Tonight: Clear and Cold
Thursday: Mostly Sunny

Victoria Times

Classified 386-2121
News 382-3131

95th YEAR, No. 195 ★★ VICTORIA, BRITISH COLUMBIA, WEDNESDAY, JANUARY 31, 1979 15 CENTS DAILY, 30 CENTS SATURDAY

Tom Sands, left, Shawn Huget, David Thompson and Brian Toth show trap.

Anger on Crow 'Torture'

By AL FORREST
Times Staff

Whoever placed a leg-hold trap at the Swan Lake nature sanctuary and mutilated a crow, upset a group of school children and will face a lot of angry people if he or she is caught.

"I can't imagine who would do such a thing," Swan Lake naturalist Grace Barclay said today.

"This is a sanctuary. Animals and birds are protected here and there's no excuse for this sort of thing.

"The children who found it were very angry. I would have felt sorry for the owner (of the trap) if the students had caught him."

The crow caught in the trap was freed after a painful ordeal of more than 10 minutes.

The trapped bird was spotted by children from a Sir James Douglas elementary class, led by teacher Valerie Jones, as they observed birds at the sanctuary.

"We saw two ravens dive bombing something and a large number of crows flapping around and making a commotion," Mrs. Jones said.

"The two ravens were diving down and pecking at a dark object. We looked through our binoculars and discovered a crow was being attacked by the ravens.

"The crow would fly up and try to escape but he was being held by something.

"Miss Barkley and four of my students, Shawn Huget, Brian Toth, David Thompson and Tom Sands, rushed over to investigate and they discovered the crow was caught in the leg-hold trap.

"Fortunately they knew how to release it and the crow was able to escape. He flew away strongly so I'm sure he will survive. But a few minutes more and he would have been pecked to death by the ravens.

"His leg was broken and he lost his foot as a result of the trap.

"The children were very angry. Setting the trap was a terribly cruel thing to do."

Miss Barkley said no hunting or trapping of any kind is permitted at the sanctuary. This is the first known violation of the rule.

There are a variety of waterfowl at Swan Lake, along with muskrat, mink, otter and the occasional raccoon.

The area is operated by the Swan Lake Christmas Hill Nature Centre and is a popular place for field trips for students.

Thousands Flee Iran War Threat

Times News Services

TEHRAN — Thousands of foreigners jammed airports today trying to flee Iran ahead of threatened civil war marking the return Thursday of Moslem anti-government leader, Ayatollah Ruholla Khomeini.

Americans, Europeans and Asians, heeding an assessment by some western embassies that the country was on the verge of civil war, fled Iran on special military flights.

Five special U.S. military flights were laid on today.

In Ottawa today, an external affairs spokesman said a Canadian Forces aircraft will be sent to Ankara, Turkey, by Friday to evacuate Canadians from Iran.

He said the government will also remove dependants and other non-essential staff from the Canadian embassy in Tehran.

The government is ready to consider helping any other Canadian in Iran who requests assistance in leaving, the spokesman said.

Already the Dillingham Corp. in Vancouver has asked for such help, he said.

Thousands of army troops drove through Tehran in tanks, armored cars and trucks today in a massive show of force on the eve of the return from exile of Moslem anti-government leader Ayatollah Ruhollah Khomeini.

In sporadic clashes in the capital, two protestors were shot to death and at least 24 others were wounded by troops of the old Imperial Guard still loyal to the shah.

Khomeini, 78-year-old Shiite Moslem leader and architect of the anti-government campaign which drove the shah from Iran and plunged the nation into a year of violence, was due to leave Paris for Iran and the end of 15 years exile tonight.

Prime Minister Shahpour Bakhtiar — the man Khomeini has scorned and threatened to oust immediately on his return — again warned in a radio interview he would resist with force any move to topple his government.

Bakhtiar said in a radio interview, "There is only one government and one army" in Iran. Afternoon newspapers in the capital again raised the specter of a military takeover in scare headlines warning of an imminent coup.

Thousands of troops from the Imperial Guard, riding on tanks, armored personnel carriers and trucks, criss-crossed Tehran for hours in a show of pro-government strength.

Anti-government demonstrators confronted the army at several points today and refused to allow columns — one more than two miles long — to pass. Mullahs of the Moslem clergy intervened to try to push the protesters aside.

But two persons were shot dead in southeast Tehran and at least 24 others were wounded in the scattered clashes.

'A Massive Invasion Of Privacy'

By RON CLINGEN
Times Ottawa Bureau

OTTAWA — A Statistics Canada survey now under way was condemned Tuesday as the "most massive invasion of personal privacy ever conducted in the western world."

Conservative corporate affairs critic Bill Kempling urged Industry Minister Jack Horner to consider stopping the probe because of the "very personal nature" of many of the questions being asked.

The survey, Kempling told the Commons, involved an interview of every 28th person on the list of those who receive family allowances. He said those interviews take as long as three-and-a-half hours to complete.

Kempling noted the survey asks personal and private questions about incomes, debts, bank balances, clothing purchases and such personal items as toilet paper consumption, sanitary products, perfumes and hair tints.

The Halton-Wentworth Tory MP said many people are "very upset" about the personal nature of many of the questions. He wondered if any legal action would be taken against people who refuse to answer the questions.

Horner said he believed the survey was a voluntary one, but promised to check further.

A Statistics Canada spokesman said the 45-page survey of family expenditures in 1978 was the largest questionnaire the department has mounted since 1970 on the public's buying patterns but it was voluntary.

The agency will spend close to $1 million over two months on the survey.

Patient Care Ailing

Times News Services

Hospitals faced the prospect of sending patients home today as militancy mounted in strike-torn Great Britain.

More walkouts threatened to cut off hospital heat, clean linen and operating-room supplies. Emergency ambulance runs have already been severely curtailed.

Strike-weary Britons were no sooner getting over a crippling truck drivers' strike than they were being hit today by a stepped-up public employees' strike which may be equally crippling.

In some areas of central London, where garbagemen have been on strike for a week, streets looked like garbage dumps.

Public employees, among the lowest paid in the country, were offered a pay rise of five per cent, in keeping with inflation-fighting guidelines.

But union leaders angrily rejected it, and called for new strikes today.

They had expected at least an eight-per-cent offer, plus a pay comparability study that would eventually bring public employees into line with others doing similar work for private industry.

Both sides said there was no chance for an early settlement.

About 100,000 truck drivers, ending a strike that lasted almost four weeks, on Tuesday began signing new work agreements and today started some runs to bring food to supermarkets and raw materials to idle factories and mills.

Their new work agreement carried a basic wage of £64 ($147) a week, a 20-per-cent raise, four times the anti-inflationary limit set by the Labor government.

The rest of the country's trucks were expected to be rolling by next week, enabling supply-starved industries to take back several hundred thousand workers laid off and clogged docks to move out their mountains of piled-up imports.

MP HOLT SLAPS CBC

OTTAWA (CP) — Vancouver Liberal MP Simma Holt has escalated her battle against a proposed CBC television station in Victoria by calling for the resignation of Communications Minister Jean Sauve, the sale of the CBC to private interests and the closing down of the Canadian Radio-television and Telecommunications Commission.

In a radio interview to be aired over the weekend in Vancouver, the outspoken government back-bencher says the minister has betrayed the trust of the people of Canada with her plans to give the provinces some control over telecommunications.

She also says CBC president Al Johnson is going against a cabinet order that any decision on a Victoria station should be postponed for two years.

And she says the CRTC, acting in ignorance of public opinion in British Columbia, is trying to take all American channels from cable television there.

Mrs. Holt's latest attacks against the CBC and the CRTC arise from a decision last week in which the regulatory body approved a licence for the Victoria television station to broadcast on full power when it can provide seven hours and 10 minutes of local shows.

Although the decision appears to allow the station to broadcast at less than full power as of April 1, it says technical changes for the less-powerful signal must first be approved by the commission.

A CBC spokesman said any decisions on the Victoria station won't be made until June. Because of cuts in the CBC budget, he said he doubts CBC will spend the money required to broadcast at less than full strength.

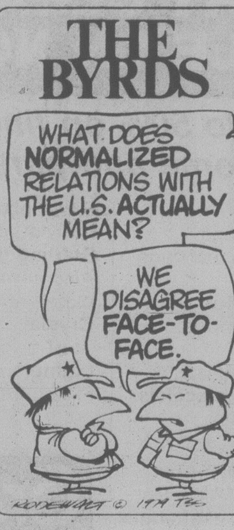

ON THE INSIDE

Dressed for Escape

Maximum-security inmates at the B.C. Penitentiary wear leisure clothing and wouldn't need to change clothes if planning an escape, B.C. Supreme Court was told Wednesday. Page 11.

Some Not So Civil

Acts of destruction, mayhem and outright fraud by federal civil servants cost Canadian taxpayers $9,614,315 last year. Page 12.

Four Hostages Shot

A former mental patient and his wife shot four hostages, killing one, before police stormed a West Virginia motel to capture them. Page 28

Liberals Rally

Liberal candidates and members of Parliament hold their last national gathering prior to a federal election. Page 34.

Ontario MPP Jailed

Ed Ziemba, an Ontario New Democratic MPP, spent three hours in jail Tuesday when he was found in contempt of court for refusing to disclose where he obtained evidence in a criminal trial. Page 35.

If Skylab Falls . . .

Ottawa promises it won't be caught napping if the U.S. Skylab space station plummets from its orbit toward Canada. Page 38.

Instalment Retirement

Why wait to 65 to retire? Why not take a sabbatical every couple of years through the working years? Page 39.

INDEX

Births	45	Family	29-31
Classified	45-53	Finance	8, 9
Comics	44	Gardening	54
Deaths	53	People	24
Entertainment	42	Sports	16-23

AIR CANADA'S PROFIT $47M

MONTREAL (CP) — Air Canada has declared a $13.2 million dividend for its only shareholder, the federal government, based on a record after-tax profit of about $47 million for 1978, Air Canada president Claude Taylor said today.

The dividend, the first ever paid by the airline, represents a four-per-cent return on investment for the government, which has more than $330 million invested in the national carrier, Taylor told The Canadian Press.

The decision to pay the dividend was made at a Tuesday board meeting, the last presided over by retiring board chairman Pierre Taschereau, who is being replaced by former federal cabinet minister Bryce Mackasey. Mackasey officially assumes his new duties Thursday.

Taylor also said the airline is projecting a 1979 profit of about $60 million.

Ottawa Deficit Sights Target Of $12 Billion

OTTAWA (CP) — The federal spending deficit for the first nine months of the current fiscal year was up by 48 per cent from the previous year at $9.1 billion.

Monthly figures were released today by the department of finance.

The deficit indicates government spending is virtually on target to hit Finance Minister Jean Chretien's projected $12.1-billion year-end budgetary deficit. The fiscal year ends March 31.

Revenues for the first three quarters of the year were $24.21 billion and expenditures were $33.34 billion.

For December, the government took in $3.1 billion in and spent $3.7 billion, resulting in a monthly deficit of $549 million, the figures show.

For the year to date, 58 per cent of government revenues have come from income tax payments, 30 per cent from excise and sales taxes and the remainder from non-tax revenue such as return on government investments in the Central Mortgage and Housing Corp., the Farm Credit Corp., Bank of Canada transactions and interest on bank deposits.

Major expenditures for the first three quarters of the year were: Job creation and unemployment benefits $2.5 billion, interest charges on the public debt $5 billion, transfers from the federal government to the provinces $2.3 billion, defence $2.8 billion, family allowance payments $1.7 billion, hospital insurance contributions $1.5 billion, welfare payments (administered by the provinces) $1.1 billion, old-age benefits $4 billion, transport $1.1 billion, post office $886 million.

Pension Cheques Delayed

Troubles continue to plague Canada Pension cheque distribution but some are expected to be delivered on Thursday.

The federal department of supply and services was late in making the cheques available and this was followed by cancellation of flights from Ottawa, due to bad weather.

A flight from Ottawa believed carrying the remainder of the cheques was cancelled at the last minute Tuesday, again due to weather conditions.

They are expected to arrive in Victoria tonight and will be delivered Thursday.

"This assumes the cheques arrive in Victoria today," post office spokesman Buz Sawyer said. "The problems keep snowballing on this. All we can do is reassure people that the cheques will be delivered as soon as we receive them. They have top priority."

Normally, pension cheques are delivered before month's end.

Some Canada Pension cheques have already been delivered in Victoria and, with luck, the remainder will be delivered Thursday, Feb. 1, he said.

Police on Lookout for Gunman

Southern Vancouver Island police are on the lookout for an escaper who gunned down two Victoria policemen in a bizarre attempted bank robbery in 1970.

Burkhard Bateman was serving a 20-year sentence when he escaped from St. Vincent de Paul maximum security prison in Montreal on Dec. 14.

Although the prison bulletin indicated Bateman would likely head to the West Coast, B.C. police forces weren't advised of the escape until Jan. 23.

Insp. Angus Stewart of the city police said the first report was in French and details weren't provided in English until a few days later.

Stewart said the 27-year-old escaper has a penchant for guns and is considered extremely dangerous.

Bateman, who has used aliases of Burkhard Gergross and Rory Shayne, was convicted of six counts of robbery, kidnapping and attempted murder in connection with an incident on Sept. 24, 1970, that ranks as one of the most dramatic in Victoria's history.

City policemen Einar Hemstad and Doug Slievert were wounded with blasts from a sawed-off shotgun as Bateman emerged from the Bank of Commerce at Yates and Government following a holdup.

The man jumped into a taxi and forced the driver to take him out to the Saanich Peninsula. While passing through Central Saanich the taxi driver jumped out of the car and Bateman tried to drive off but went into a ditch.

He flagged down another car containing three juveniles and ordered them to take him to Lands End Road where he commandeered a 14-foot runabout and then a sailboat. Several hours later he gave himself up to the U.S. Coast Guard in the San Juan Islands.

Stewart said Bateman told officers later he wished he had used an M-1 rifle that police found in his hotel room rather than the shotgun because then he would have been able "to shoot more cops."

Ombudsman Offices Planned

The man named who was named B.C.'s first ombudsman on Tuesday says he hopes to set up regional offices to help him investigate citizens' complaints.

A special legislative committee is recommending to the legislature that Dr. Karl Friedmann, 40, an associate professor of political science at the University of Calgary, be appointed to a six-year term in the $52,000-a-year position.

In a telephone interview from his Calgary office, Friedmann said the ombudsman will definitely have offices here and in Vancouver.

"The main office would have to be in Victoria simply because it deals with the provincial bureaucracies, and they are mostly in Victoria. But I think there would have to be an office in Vancouver."

Friedmann said his second priority would be "a small office in the north, in Prince George, and possibly one in the southeast region of B.C., around Kelowna perhaps."

He said he would like the legislature to set up a committee to work with the ombudsman on a permanent basis.

Friedmann said B.C. has the "best ombudsman statute that I've seen around the world with the possible exception of Sweden."

"I think they (B.C. legislators) did a very thorough job in drafting that legislation. I am writing professionally about ombudsman statutes so I think I can say something about that."

The political scientist said the office of ombudsman can become an important part of life in B.C.

"After all, it is a declaration that the legislature wants to have certain standards set up in public administration — how the citizen is to be treated — and there is now in the ombudsman the machinery to actually enforce that."

A graduate of the University of Heidelberg in West Germany, where he taught for two years, he also attended the Free University in Berlin, the London School of Economics and Political Science and St. Anthony's College at Oxford.

STATSCAN MISLEADS ECONOMY: STUDY

OTTAWA (UPC) — Misleading Statistics Canada information is making it difficult for economists to assess the economy and give policy advice, the C. D. Howe Research Institute says.

As an example, the institute said in its annual policy review, misleading StatCan figures may have led the federal government to overstimulate the economy in 1972 and 1973.

The 184-page review made public Tuesday said Statistics Canada reported real growth in the Gross National Product of 5.4 per cent in 1971, while actual expansion was 6.9 per cent.

There was still doubt about the accuracy of Statistics Canada's figures on labor income, the report said. In previous years, the agency had underestimated labor income.

However, the report adds, the agency may have overestimated labor income for 1977, reporting an 11-per-cent increase for wages, salaries and supplementary income, while income tax data now available indicates only a 9.5-per-cent gain.

Such statistics "would have an important influence on the appropriate measures for federal and provincial budgets during the winter of 1978-79," the institute reported.

The federal government, believing there was room for growth, introduced stimulative budgets in 1972, 1973 and 1974 to speed up the growth rate, the policy review said.

"By 1976, subsequent revisions to the accounts (caused to a large extent by revisions to estimates of wages and salaries) indicated that the economy had been growing with tremendous momentum in 1971 and 1972," it said.

"Clearly, there had been a risk of serious inflationary pressures; however, by the time the accounts reflected these risks, inflationary pressures had already taken their toll."

The review added that StatsCan underestimated the savings rate in 1973, reporting it at 7.4 per cent and having to revise it later to 9.1 per cent, thus misleading economists about the ability of consumers to spend and invest and about how they were reacting to inflation.

Also Tuesday, Judith Maxwell, the Howe Institute's chief of policy analysis, advised the government against stimulating the economy with a higher fiscal deficit.

Meanwhile, Conservative leader Joe Clark, accusing the government of concealing information on the fall of the Canadian dollar, says efforts to protect the currency have wiped out Canada's domestic reserves.

Liquor Store Prices Up

Prices will go up on 500 liquor, wine and imported beer items Thursday, mainly in reaction to the falling value of the Canadian dollar.

Imported liquor will go up between 5 cents and 35 cents for the standard 25-ounce or 26-ounce bottle.

Prices on imported wines will rise 10 cents to 25 cents a bottle.

Canadian beer prices are unchanged but U.S. brands will rise to pre-strike levels. Olympia will cost $5.30 a dozen, up from $4.55, while Schlitz will go to $6.45 from $5.40.

Prices for some overseas beers will go up as much as $3 a case.

A few Canadian wines will also be increased in price between 10 and 30 cents a bottle. No explanation was given for the increase of Canadian products.

THE OUTCASTS by Ben Wicks

'FROG SONG': NO APOLOGY

An unrepentant Municipal Affairs Minister Bill Vander Zalm said today he owes no one an apology and will sing his "frog song" again if requested.

And bureaucrats who object to the song are simply making comment to justify their existence, he added.

Vander Zalm, a self-styled song lyrics writer, has copyrighted the words of a political song he wrote about the bad job done by the federal Liberal government.

He sang the 10-stanza song at a Socred mini-convention last weekend but at the last moment ad-libbed one verse which contained the lines: "When out of the east, came the sound of a frog.

The frog reference is clearly aimed at Quebec Premier Rene Levesque.

Both Human Rights Branch director Kathleen Ruff and Federation des Franco-Colombiens information officer Christiane Cote have objected to what they feel is a racial slur directed at French Canadians.

The federation has protested to the Human Rights Commission and Premier Bill Bennett.

Bennett could not be reached today but his office doubted he would have any comment on the song.

Margaret Strongitharm, chairman of the Human Rights Commission, said the commision meets next Tuesday and the members will consider the protest from the Federation des Franco-Colombians if it is brought forward to them.

But Vander Zalm dismissed the complaint.

"Bureaucrats within the human rights branch tend to look for things to poke at," he said, adding that it might not be a bad idea if there was no branch.

Asked if he would sing the ad-libbed frog version at the next Socred mini convention this weekend in Smithers, Vander Zalm said: "I'll sing whatever version they like.

"I don't see anything wrong with either version."

He said there is no question of an apology to the federation which represents about 30,000 of B.C.'s estimated 100,000 Francophones.

"If I apologise it will make it look as if there was something wrong in the first place," Vander Zalm said.

He said words like kraut, frog, peasouper, cheesehead — a common word for Dutchmen which Vander Zalm says he is often called — may be offensive during times of war but not now.

Island Saw Co.
617 Chatham Street 385-5500

Woodward's Home/Living Sale Flyer CORRECTIONS

Page 8W, Item D, Moffat 30" Easy Clean Automatic Electric Range reads ... automatic control centre with attractive **Glass** panel ... should read **porcelain** panel.

Page 10W, Item: Bench Vises 4" vise — 19.99 not available — Corkboard should read 12"x12"x½" not ⅛" 4 sq. ft.

Sale Price 2.69

Woodward's regrets any inconvenience these errors have caused our valued customers.

the weather

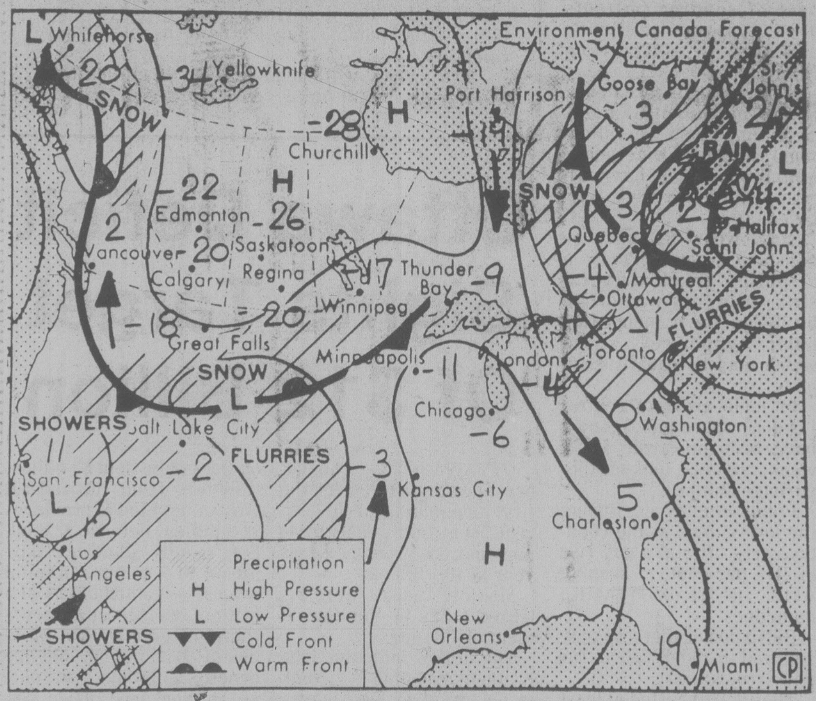

Map valid until noon Thursday

Clear skies and light winds resulted in freezing temperatures over most of the coast again last night. However, the coldest temperatures were recorded in the central interior where the mercury dropped to the minus 20s. A weak weather system moving southward from the Yukon is expected to bring cloud and some snow to northern and central regions Thursday with cloud spreading to southern sections during the afternoon and evening.

ENVIRONMENT CANADA WEATHER OFFICE 10 A.M. FORECASTS

Valid Until Midnight Thursday

Greater Victoria: Today, sunny with a few cloudy periods. Thursday, sunny clouding over by evening. Highs, both days near 4. Lows tonight, minus 3 to minus 5.

Greater Vancouver, Lower Mainland, East Vancouver Island: Today, sunny with a few cloudy periods. Thursday, sunny, clouding over during the afternoon. Highs both days about 4 except near zero inland. Lows tonight minus 5 to minus 10.

North and West Vancouver Island: Today, sunny with cloudy periods. Thursday, sunny, clouding over during the afternoon. Highs both days, 2 to 4. Lows tonight, minus 2 to minus 5.

TEMPERATURES Yesterday

	Max.	Min.	Prcp.
Victoria	4	—3	—
Normal	6	1	
One Year Ago			
Victoria	4	1	—
Across Canada			
Prince Rupers	3	—5	0.6
Prince George	—10	—23	0.6
Terrace	—3	—6	—
Port Hardy	3	—2	—
Tofino	5	—1	—
Comox	2	—3	—
Vancouver	3	—6	—
Kamloops	—9	—20	trace
Cranbrook	—11	—14	2.2
Williams Lake	—10	—16	—
Fort Nelson	—17	—31	—
Edmonton	—14	—20	0.8
Jasper	—9	—19	1.5
Banff	—9	—16	0.5
Calgary	—10	—18	0.8
Lethbridge	—7	—20	0.8
Medicine Hat	—18	—26	trace
N. Battleford	—19	—22	trace
Saskatoon	—20	—25	trace
Swift Current	—18	—24	trace
Prince Albert	—16	—22	trace
Moose Jaw	—17	—29	—
Regina	—17	—28	trace
Yorkton	—18	—27	trace
Thompson	—15	—34	0.2
Brandon	—19	—32	trace
Winnipeg	—16	—28	trace
The Pas	—13	—25	trace
Thunder Bay	—6	—19	trace
Toronto	—3	—10	—
Ottawa	—7	—10	1.4
Montreal	—4	—8	2.6
Quebec	4	—6	10.0
Halifax	6	0	1.7
Charlottetown	4	—2	0.8
Fredericton	6	1	—
St. John's	3	0	3.9
Whitehorse	—20	—27	—
Yellowknife	—29	—42	—
Inuvik	—30	—38	—
United States			
Seattle	6	—2	—
Spokane	—12	—24	—
Portland	2	—6	—
San Francisco	7	1	6.9
Los Angeles	10	7	37.6
Phoenix	10	0	—
Chicago	—5	—9	1.0
New York	4	—2	—

World Temperatures

Amsterdam 3, —3; Athens 19, 13; Bangkok 32, 24; Beirut 21, 12; Belgrade 5, 2; Berlin 0, —2; Brussels 3, 1; Buenos Aires 23, 16; Cairo 24, 12; Copenhagen —3, —6; Frankfurt 3, 0; Geneva 4, 0; Helsinki —4, —9; Hong Kong 12, 9; Honolulu 26, 20; Jerusalem 20, 5; Johannesburg 24, 15; Kiev 4, —1; Lima 25, 21; Lisbon 14, 8; London 5, 1; Madrid 9, 3; Manila 32, 21; Mexico City 26, 9; Moscow —2, —4; New Delhi 20, 10; Nicosia 18, 7; Oslo —7, —13; Paris 5, 1; Rio de Janeiro 26, 17; Rome 13, 2; San Juan 30, 23; Sao Paulo 25, 15; Seoul 4, —3; Singapore 34, 23; Stockholm —4, —7; Sydney 27, 20; Taipei 16, 12; Tel Aviv 20, 8; Tokyo 10, 6; Vienna 6, 0.

CITY'S WEATHER RECORD

Sunshine, Jan.	101.1 hrs.
Last Jan.	53.3 hrs.
Normal (30 years)	68.5 hrs.
Sunshine, 1979	101.1 hrs.
Last Year	53.3 hrs.
Normal (30 yrs.)	68.5 hrs.
Precipitation, Jan.	20.0 mm
Last Jan.	45.5 mm
Normal (30 years)	104.8 mm
Precip., 1979	20.0 mm
Last Year	45.5 mm
Normal (30 yrs.)	104.8 mm

Sunrise, Sunset Thursday (Pacific Standard Time)

Sunrise 07.43 Sunset 17.12

TIDES AT VICTORIA
(Tides listed are Pacific Standard Time)

	Time H M	Ht Ft.	Time H M	Ht Ft.	Time H M	Ht Ft.	Time H M	Ht Ft.
31	0545	8.6	1010	6.1	1635	8.0	2215	1.0
1	0625	8.9	1220	5.7	1745	7.4		
2	0005	4.3	0710	9.1	1335	5.3	1910	6.7
3	0050	5.4	0740	9.2	1505	4.7	2300	6.5

TIDES AT SOOKE

	Time H M	Ht Ft.	Time H M	Ht Ft.	Time H M	Ht Ft.	Time H M	Ht Ft.
31	0435	8.7	1025	5.7	1545	8.8	2235	3.2
1	0515	9.0	1125	5.6	1645	8.1	2320	4.2
2	0605	9.2	1240	5.3	1750	7.4	2355	5.0
3	0645	9.4	1345	5.0	1920	6.8		

TIDES AT FULFORD HARBOUR

	Time H M	Ht Ft.	Time H M	Ht Ft.	Time H M	Ht Ft.	Time H M	Ht Ft.
31	0015	2.6	0740	11.5	1340	6.6	1850	9.3
1	0105	3.7	0820	11.5	1440	6.0	2000	8.9
2	0150	5.0	0850	11.4	1550	5.3	2135	8.5
3	0245	6.4	0930	11.3	1655	4.7	2330	8.6

100% INDEPENDENTLY OWNED AND OPERATED
WELLBURNS SUPERMART
ON THE CORNER OF PANDORA AND COOK
LOTS OF PARKING
FAST SERVICE
PRICES EFFECTIVE JAN. 31-FEB. 4

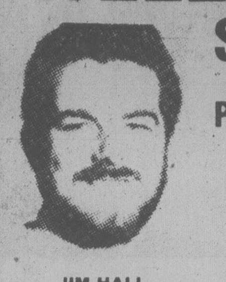

JIM HALL
GENERAL MANAGER
WE RESERVE THE RIGHT TO LIMIT QUANTITIES

PORK CHOP SALE
END CUT .... lb. 1.89
CENTRE CUT .... lb. 2.09
FAST FRYS .... lb. 2.19
MAPLEWOOD FROZEN UTILITY
ROASTING CHICKEN ..... lb. 99¢

PRODUCE SPECIALS
CALIF. CAN. NO. 1 CAULIFLOWER .... ea. 59¢
SNOBOY BROCCOLI .... lb. 49¢
IMPORTED CAN. NO. 1 TOMATOES .... lb. 49¢
CHIQUITA BANANAS .... 3 lbs. 1.00
AVOCADOES 4 for 1.00
ALLENS APPLE JUICE .... 48 oz. 99¢
KENT FROZEN ORANGE JUICE 12 oz. 69¢
SUNLIGHT LIQUID DETERGENT .... 24 oz. 89¢
ROYALE TISSUE .... 4 rolls 1.19
SILVERWOOD ICE CREAM .... 2 litre plastic 1.49

2-1 OPEN 7 DAYS A WEEK | MON.-FRI. 9-9 | SAT. 9-6 SUN. 10-6

Grassie's
JANUARY CLEARANCE SALE ON NOW!

Save 20% to 50% on fine jewellery, watches, home and personal items.

Diamond jewellery. Men's and ladies' rings. Bracelets, pendants, earrings.
Watches. Men's and ladies'. Most nationally known brands.
China figurines. Royal Doulton and Beswick.
Charms and charm bracelets. Beautiful selection
Silver plated holloware. Individual pieces and sets.
Sterling flatware. Also silver plated, gold plated and stainless.
Crystal. Start or complete your set.
Lighters. Fine men's and ladies' styles

Plus many more items of exceptional quality. All sales final. No refunds or exchanges. Shop early for your best selection.

Grassie's Since 1886

Chargex, Master Charge, American Express and Grassie's Credit Accounts welcome.

● MAYFAIR SHOPPING CENTRE—385-2744
● 1209 DOUGLAS ST., 385-1911
● VICTORIA ● VANCOUVER ● NANAIMO ● PORT HARDY ● CHILLIWACK ● VERNON ● REVELSTOKE ● KELOWNA ● KAMLOOPS
1-17

FORD FAIRMONT A BETTER IDEA FOR YOU

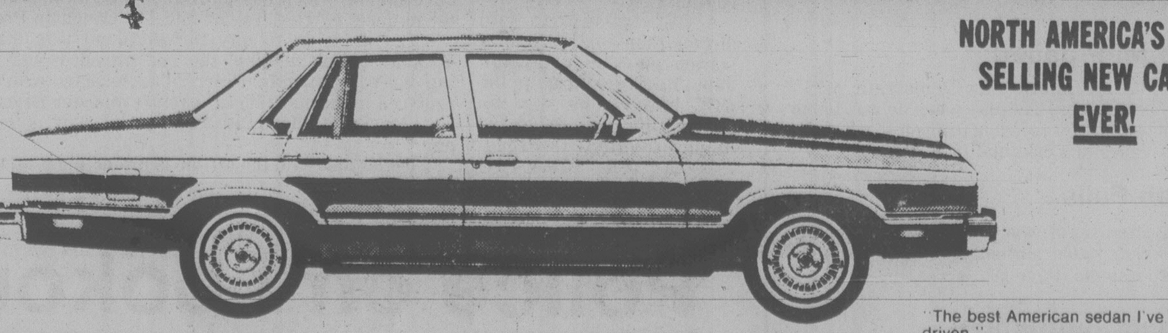

NORTH AMERICA'S BEST SELLING NEW CAR ... EVER!

"The best American sedan I've ever driven."
"PATRICK BEDARD, CAR & DRIVER"
"The utmost in transportation for the least in original and upkeep costs."
"CAR & DRIVER"
"Really the Fairmont has to be driven to be appreciated."
"ROAD & TRACK"

Stock No. 9413,
1979 Ford Fairmont Sedan
3,3 Litre, 6 cylinder engine, automatic, power steering and brakes, whitewalls, exterior accent group. AM radio, underseal.

SALE PRICE $5975

384-1144

PETER POLLEN FORD

YATES AT COOK
1-31

Teng Jabs Sharply at Soviet

Times News Services

WASHINGTON — Chinese Vice-Premier Teng Hsiao-ping, in his strongest slap yet at the Soviet Union during his U.S. visit, has accused the Russians of seeking world domination and of backing Vietnam's "massive armed aggression" against Cambodia.

In remarks at a reception sponsored by the Foreign Policy Association Tuesday night, Teng struck back at Russian accusations that the People's Republic of China is seeking a global conflict.

China speaks of the possibility of war "not because we like it, but because the danger is a fact, and it comes precisely from the warmongers who are daily propogating an illusion of peace and detente," Teng said.

He said the possibility of war should be faced squarely "instead of comforting oneself like an ostrich that sticks its head in the sand."

Referring to the Soviet Union, Teng said "the zealous pushing of a global strategy for world domination by the hegemonists" is bound to increase the danger "of a new world war."

But, he said, such a war is not in China's interest.

"We are firmly against a new world war," he said. "One of the objectives of China's foreign policy is to delay its outbreak."

Earlier, Teng said China seeks "peaceful reunification" with Taiwan but can give the U.S. Congress no commitment against using force.

"Like you, we want to resolve the issue by peaceful means," Teng told senators at a private meeting Tuesday.

"We Chinese have patience," Teng was quoted as saying. "However, China cannot commit herself not to resort to other means."

Congressmen pressed Teng to promise no military takeover of Taiwan. His reply, they said, was to stress that China seeks a peaceful solution.

In a speech Tuesday night, Teng said: "We wish from the bottom of our hearts to resolve this question in a peaceful way. Naturally, things do not depend on our wishes alone. We'll have to see how they develop."

Most congressmen, like Senator Henry Jackson (Dem. Wash.), left the private meetings saying Teng clearly plans no force but won't say so because "he would lose all his bargaining power."

But several, including Senator Jesse Helms (Rep. N.C.), said Teng left them with no assurance on Taiwan whatever.

"What he was saying is, of course, somewhere along the line we are going to use force," Helms told reporters.

Taiwan's security has become a dominant issue in the new Congress since President Jimmy Carter's decision to break relations with the former ally and recognize Peking as China's only government.

Teng, after a morning of sightseeing and a private meeting with former president Richard Nixon, joined Carter in signing three historic agreements between the United States and China.

Rich Rapped, Pope Leaves

MEXICO CITY (AP) — Pope John Paul II ends his Mexico visit today after winning the hearts of the Mexican people and charting a course of non-political social activism for the Roman Catholic Church in Latin America.

On Tuesday, he appealed for a war on illiteracy and told workers in a poor district of Guadalajara that the wealthy should forsake "some of what is theirs" to promote social justice and help the poor live better.

He later had his helicopter land before a Mexican prison that has been the scene of violence and delivered a blessing to its 2,000 convicts, who had petitioned him to come. Then in the evening he reiterated his theme of aid to the poor and "the necessary transformation of society" in a homily during a high mass at the Basilica of Zapopan near Guadalajara.

John Paul came to Mexico to open the third conference of Latin American bishops, the most important meeting of Latin American Catholics in a decade, and to tell his bishops what he thinks the church should do to help the poor and oppressed in Latin America.

His comments at the inauruguration, at a bishops's working meeting and before students, peasants, workers and priests in 11 different cities set that tone but also touched off controversy.

Some within the church felt his speeches were too conservative and that he might kill the only hope Latin America's poor have. Others cheered his speeches as true guides for keeping the church on a spiritual path and out of politics.

Naples' 'Bug' Kills 53 Tots

NAPLES, Italy (Reuter) — Three more babies died today from a mystery virus sweeping the slums of Naples, bringing the death toll to 53.

The babies, a boy of four months and girls aged 7½ weeks and seven months, died in hospital as doctors struggled to find a cure for the bacteria, which attacks the breathing organs and then the brain.

It has spread for almost a year through the dank tenements of central Naples and the tumble-down shacks of its suburbs. Three babies died Tuesday. None of the 53 victims was older than three.

Only about 10 children are known to have survived the virus, known in Naples as the "poor people's bug."

The tragedy has centred national attention on the social and sanitary problems of Italy's poorest region. Even before the virus struck, Naples and its province accounted for 37 per cent of Italy's infant deaths.

Bacteria flourishes in the rotting refuse dumped in the narrow streets of the medieval city and in the modern suburban wastelands, which are home for a quarter of the city's one million inhabitants.

Invaders Ousted, Pol Pot Says

BANGKOK, Thailand (AP) — The forces of ousted Premier Pol Pot claimed today that southwestern Cambodia has been "liberated." The radio report said Pol Pot's troops are pushing back invading Vietnamese and their Cambodian rebel allies.

The Voice of Democratic Kampuchea (Cambodia) said Pol Pot's troops destroyed tanks and killed Vietnamese soldiers and Soviet advisers. The radio repeated claims of major victories inside Cambodia, which have been questioned by reliable analysts here.

Pol Pot's delegation to the United Nations in New York said Tuesday that Cambodian troops were attacking points within 10 kilometres of the capital of Phnom Penh and "some have slipped into Phnom Penh in harassing missions."

Vietnamese troops invaded Cambodia in December after a long series of border skirmishes.

The troops entered Phnom Penh Jan. 7 when they found it abandoned by Pol Pot's troops and established a new government of pro-Vietnamese Cambodians.

In a news release, the Cambodian UN delegation also said the "revolutionary army of Kampuchea has taken control of Highway No. 4, linking Phnom Penh and the port of Kompong Som," and that Vietnamese besieged in the seaport "can be supplied only by air-drop."

Ransom Collected

BRESCIA, Italy (AP) — Kidnappers freed steel manufacturer Enrico Gnutti today after collecting $2.2 million in ransom. They held him for nine days.

THERMO PANE CONVERSIONS
No messy frame changes
For free estimate with no obligation phone
MAYFAIR GLASS & ALUMINUM LTD.
384-8721
Suppliers Of The (Haida Thermo Conversion System)

Italy's Premier Resigns

ROME (AP) — Premier Giulio Andreotti, his Christian Democrat government stripped of its parliamentary majority, announced his resignation today, plunging Italy into a government crisis at a time of growing terrorism and high unemployment.

The 60-year-old Andreotti announced the resignation of the 10-month-old government after a parliamentary debate. There was no voting.

The government, Italy's 36th in the last 34 years, lost its majority when the powerful Communist party, unsuccessful in its bid for cabinet posts, withdrew its support, giving way to defections by other parties.

Andreotti called a cabinet meeting to inform his colleagues of the decision.

Unionists Attack Gov't Restraints on Labor

KAMLOOPS (CP) — The British Columbia government will spawn an industrial relations nightmare that includes strikes and walkouts if it attempts to introduce right-to-work legislation, the president of the B.C. Federation of Labor warned Tuesday night.

Jim Kinnaird made the prediction to about 600 persons attending the third in a series of nine federation-sponsored rallies to protest amendments to the Essential Services Disputes Act to include more public employees.

Most of the eight speakers at the rally, however, used the meeting to attack what they said was increasing government encroachment on the rights of organized labor.

Kinnaird had told an earlier gathering in Nelson that right-to-work legislation would incite a "bloodbath," but said Tuesday that term was only meant figuratively.

The federation president said both the provincial and federal governments have embarked on programs to reduce the rights of workers, and urged those at the meeting to change the situation through the ballot box.

Sid Burton, a B.C. Government Employees Union official, said the amendments to the essential services act are the first step in a government attack on collective bargaining that will soon be extended to the private sector.

In Respect to the Memory of the Late
GERALD A. THOMPSON
Comptroller of
W & J Wilson Ltd.
1221 Government St.,
1210 Newport Ave.,
Empress Hotel
WILL BE CLOSED
Thursday, Feb. 1st,
Between the Hours
of 1:15 and 3:15 P.M.

capital scene

Fairfield Activity Centre (New Horizons) Thursday, Feb. 1, 2 p.m., 1330 Fairfield. Representatives from the human resources ministry will explain services available for seniors.

Greater Victoria Public Library noontime film show, Thursday, Feb. 1, noon-1 p.m., central branch lounge. Three films will be shown: Great Britain, Aquae Sulis and The Great Grey Owl.

Monterey Elementary Grade 7 students will hold a bingo night to raise funds for a voyage on the Robertson II sailing vessel Thursday, Feb. 1, 7 p.m., in the school gym.

NDP MLA Charles Barber will speak about industrial democracy to the Rotary Club of Victoria Thursday, Feb. 1, noon, Empress Hotel.

Canadian National Railway Pensioners meeting and ladies day Friday, Feb. 2, 2 p.m, 941 Pandora.

James Bay New Horizons Society regular meeting Friday, Feb. 2, 10 a.m., 234 Menzies. George Pope will speak about B.C.'s wild flowers.

Colony
MOTOR INN
THE SENSATIONAL
"DOUBLE TROUBLE"
FROM 8:30
THE NEW LOUNGE

Vested Corduroy Suit
CORDUROY
CORDUROY
CORDUROY
CORDUROY
Sale
By OLEG CASSINI
Corduroy, a suit for all seasons, and so versatile . . . feels good on, soft to the touch and performs magnificently . . . ideal for business with shirt and tie, or after hours with either turtleneck sweaters or sportsshirt . . . alterations extra.
$88
CORDUROY
CORDUROY
CORDUROY
CORDUROY
MURRAY GOLDMAN
1314 DOUGLAS at Yates
Good Evening Mrs. Johnson . . . M.G.

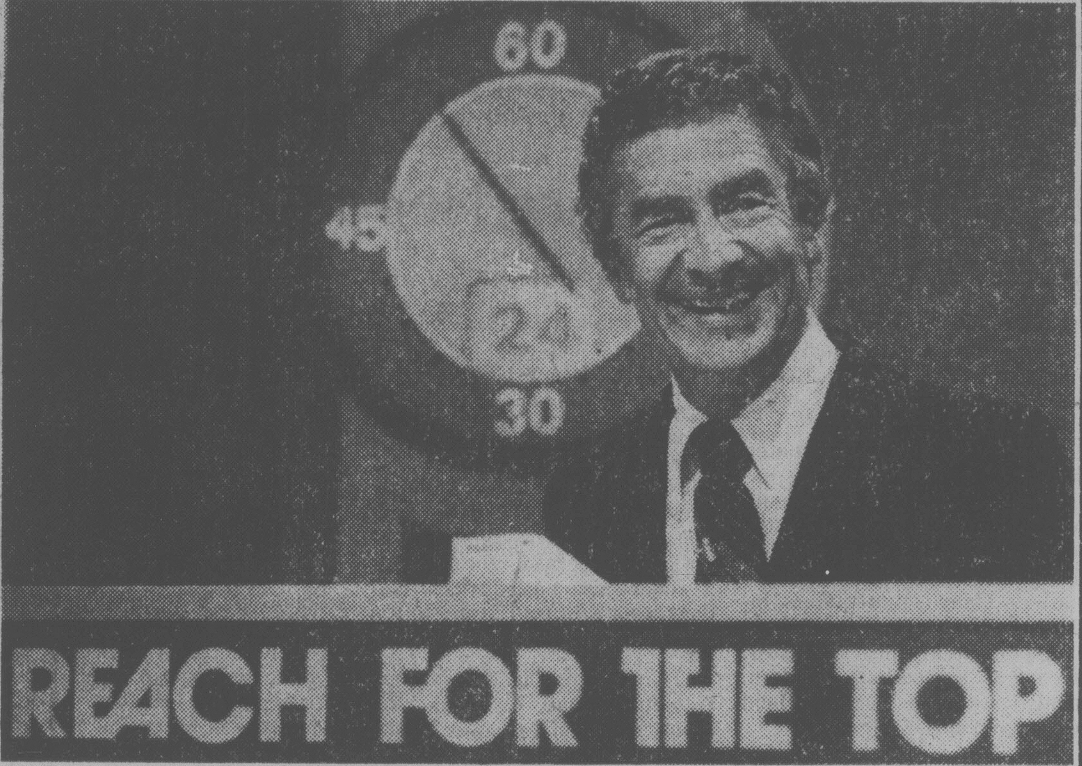

In person, Terry Garner, genial quizmaster of "Reach For The Top"

Come see! It's Free! CBC-TV's
Popular High School Quiz Show
"REACH FOR THE TOP"

Cowichan Community Centre Theatre
2687 James Street, Duncan
Every night from Monday, February 5th
thru Thursday, February 8th

Pick up your free tickets now to see TV's popular high school quiz show in the making!

Starting Monday night, February 5th and every night thru the Finals on Thursday, February 8th, "REACH FOR THE TOP" will be videotaped live in the Cowichan Community Centre Theatre in Duncan.

High schools from Vancouver Island participating in this Zone Four of the 1978-1979 series are Nanaimo District Senior Secondary, Cowichan Senior Secondary, Oak Bay Senior Secondary, Victoria High School, Esquimalt Secondary, Georges P. Vanier Senior Secondary, Alberni District Secondary and Shawnigan Lake School.

Get your free tickets to the shows
at the schools and at

Cowichan Community Centre
Theatre Box Office
2687 James St., Duncan

Dairyland
16-5th Street
Nanaimo

"REACH FOR THE TOP"
Now in its 14th year of sponsorship by the
Fraser Valley Milk Producers Association

Dairyland
PACIFIC Milk
Genuine Armstrong CHEDDAR CHEESE
1-31

Victoria Times

WEDNESDAY, JANUARY 31, 1979

GORDON BELL, Managing Editor | COLIN McCULLOUGH, Publisher | BARBARA McLINTOCK, Editor

A Worthwhile Risk

It appears almost certain that Victoria is going to get a convention centre — sorry, a trade and conference centre is what it's to be known as — at last. With Victoria city council's unanimous agreement to pay half the centre's yearly operating deficit, it seems the remaining steps before construction starts are little more than formalities.

No one can argue with the aims of the centre, stated in a brief to council as: "to provide both immediate and long-term economic stimulus to the community with particular emphasis on the non-summer months by the creation of a civic, conference and trade facility." It has long been known that one of Victoria's economic problems is the highly seasonal nature of our tourist industry; a facility that will help make tourism a 12-months-a-year business can do only good for the community. Indeed, this general aim is so well-accepted that one feels almost disloyal in raising any questions at all about the idea.

Much credit should go to the committee of Victoria businessmen who, with a little behind-the-scenes support from Mayor Mike Young and Victoria MLA Sam Bawlf, have brought the project to its current stage. Raising the money for a feasibility study from the business community, they have undertaken research, had architectural plans drawn up, and worked out proposals for operation of the centre.

The Reid site where the centre will go has a number of advantages — not the least of which is the likelihood the province will lease it to the centre foundation at the nominal rate of one dollar a year. The architectural plans appear to have been drawn to take good advantage of the site, using low-profile buildings to avoid blocking harbor views and leaving lots of open space for public access to the waterfront. This should mean that on days when the centre is devoid of conventions, the city and the foundation can find ways of using the building and the space for the benefit of local residents.

The Reid site also has some problems which remain to be worked out, traffic and parking being the chief two. Although the city will build an on-site parkade, it won't have any more spaces than the existing lot which is already always full without a single convention-goer trying to park there. Wharf Street, which will have to be the main access road for convention traffic, is already quite crowded, and there is really little way it can practically be widened.

That leaves only the last main question: will it work? Its proponents are convinced that it will, that the magic of Victoria as a tourist destination will ensure that dozens of conventions will be begging to use it. It's hard to argue against that.

Yet it remains true that the projected usage figures are based on assumptions, extrapolations from other cities and informed guesses, rather than on any hard data. It remains true as well that many convention centres in North America have become giant white elephants for their cities; the four-year-old Winnipeg centre, for example, booked just 22 conventions in 1978-79, little more than one-fifth of the number predicted for the Victoria centre in its first year of operation.

In city council's motion to support the centre, it specified a ceiling of a $200,000 subsidy a year. But, as Young pointed out, this is really a meaningless figure — a council facing a higher deficit would have the choice of increasing the subsidy or closing the place down, and it would always choose to increase the subsidy.

Since the question, "will it work?" won't be answered until the centre is in operation, we are in fact being asked to take a risk on its future. Considering what benefits are at stake for the city, it is a risk worth taking.

More Care Needed

According to B.C. Federation of Labor president Jim Kinnaird, the trouble that has resulted from his "industrial bloodshed" remarks to a labor rally in Nelson last week is not of his making.

Kinnaird was widely quoted throughout B.C. as having expressed the view that there would be bloodshed in the streets if the Social Credit government didn't change its attitude towards labor matters. Many commentators, including this paper, expressed disappointment that Kinnaird, elected as a moderate, modern, sophisticated labor leader, would resort to such rhetoric.

Kinnaird, however, says that entirely the wrong impression has been spread concerning the speech. In the first place, he says, he didn't talk about bloodshed in the streets, but only about "an industrial relations bloodbath."

Second, in making the comment, he was not referring to the Socreds' labor policy in general but to the possibility of the introduction of right-to-work legislation. And as far as right-to-work laws are concerned, "the idea that it would cause an industrial relations bloodbath isn't hysteria; it's just fact."

That's as may be. It's certainly true that virtually every labor relations expert in B.C., even including the Employers' Council, believes that the introduction of those laws would cause tremendous disruptions in the labor situation. But it's also true that Labor Minister Allan Williams has made it quite clear he has no intention of introducing such laws, even though some members of the Socred caucus have expressed interest in them.

If Kinnaird has been quoted out of context, that's unfortunate.

However, he has been around the B.C. labor scene long enough to know that its flashpoint is so low that a single word such as "bloodbath" is enough to touch off a fire of some type in such a volatile and inflammatory situation. A little more care in his choice of words would have kept him out of trouble in the first place.

"... if you don't stop smoking, you won't even live long enough to see World War Three start ..."

CLAUDE ADAMS

Showing the Real America

WASHINGTON — In a remarkably short time, Americans have come to learn a great deal about the four-foot, 11-inch Chinese leader whom they are now entertaining, in the first flush of Sino-American friendship.

Unlike most Chinese leaders of years past, he has received the American benediction of being humanized. What finer accolade is there, after all, than to be called "a nasty little man" by Henry Kissinger?

We discover that he is a fiend for contract bridge, that he likes rich food and that his blunt and sometimes indelicate speech is far removed from the subtle and circuitous phrasing we are taught to expect from orientals.

Also, we are reassured by reading that he was vain enough, at age 20, to change his name to something that means "little peace."

How to Pronounce?

But how to pronounce his name? Time magazine, which made him Man of the Year for 1978, instructed us to pronounce it "Dung Sheow Ping." This is supposedly as close to the correct sound as the American tongue is capable of.

"Dung" is a sound, apparently, that westerners feel comfortable with. But it's not quite right. Furthermore, it is rife with dangers. Recently, an American newspaper proclaimed in a headline: 200 Newsmen to Dog Teng Across the Country. Phonetically-minded readers got a mild shock.

State department officials here are prepared to educate journalists to the mysteries of Chinese pronunciation. Joe Borich, an official of the department's China desk, explained that what North Americans pronounce as a "d" should actually be an "unaspirated, unvoiced T."

More simply, one should begin to pronounce the "t" and then swallow it back. The resulting sound falls somewhere between a "t" and a "d".

As for the rest of the name, Hsiaoping, it should be uttered quickly and made to rhyme with "hoping."

On Jan. 1, the Chinese switched to a new way of writing phonetically in roman letters, for western consumption. The system is called "Pinyin," and it spells the vice-premier's name Deng Xiaoping.

It is designed to remove the ambiguities of the old phonetic system. Both systems are still somewhat inscrutable, and the media of the western world are divided about which to adopt.

The America that Teng will see during the next few days will differ markedly from that which Nikita Khrushchev saw 20 years ago.

In 1959, President Eisenhower said he wanted the Soviet premier to see "the best of America." At the time, that meant Disneyland, a busy supermarket, a Hollywood set where the movie Can Can was being shot (complete with bare thighs and black garters), an air-conditioned ride through California and the rich cornfields of a millionaire Iowa farmer.

Along the way, Khrushchev's wife showed snapshots of her grandchildren to Bob Hope and Frank Sinatra, and the premier, known as a bit of a blowhard, got into a public boasting match with movie mogul Spyros Skouras about which of them was the more "self-made."

When Khrushchev asked to see "the real rulers of America," Averell Harriman brought him together with a clutch of multimillionaires.

New York Missed

Vice-Premier Teng is in for something altogether different. He will get to see an auto assembly plant in Atlanta, the NASA space centre in Houston and the Boeing jumbo jet factory in Seattle.

For laughs, he will be treated to a rodeo and a barbecue during his Texas wing.

He will miss seeing New York and a number of other major cities, to avoid possible confrontations with large groups of Taiwanese demonstrators.

Shortly before his arrival, a U.S. radio network asked its listeners what they felt Teng should see, to help him get a grasp on the "real America."

One caller suggested the set of The Gong Show. Another recommended a visit to Plato's Retreat, a popular New York sex club.

It is not farfetched to imagine that Teng would have gladly passed up a Ford assembly line to view these illuminating bits of Americana.

letters

Ah, Shortcake

I refer to a letter to the editor in a recent edition of your paper concerning strawberry shortcake on the B.C. ferries (Shortchanged, Jan. 11).

The shortcake in question is a standard product purchased through the purchasing commission of the British Columbia government, to our specifications. It is a convenience or fast food dessert produced by Heinz that allows us to fill the middle dessert line at a reasonable price.

Although the quality has been questioned by your correspondent, it is reasonably popular — 34,000 portions were sold on the Tsawwassen-Swartz Bay route in 1977. Normally the product is produced by a Toronto-based company and distributed by a British Columbia-based company.

The date to which your correspondent referred is the laboratory date or the date the recipe was approved. The actual date of production is encoded; for example — A294/8-18, which translated is:

A — Manufacturer's code — location
294 — 294th day
8 — 1978
18 — 18th hour

The Vancouver distributors advise us that the average in stock position is approximately six weeks.

The picture which was selected to head up the letter is mouth-watering, but if the cost of making this quality of product available to our customers put it out of reach of the average pocketbook, we would be criticized for that.

I think your correspondent will agree that among the thousands of food outlets in British Columbia, there will be very few which provide that quality at a price the individual can afford to pay except on very special occasions. It would also be questionable whether the individual would make the decision on the basis of whether the shortcake was made with B.C. products or on price or on alternatives available.

We will examine on the basis of sales, whether this dessert is generally perceived to be value for the cost. If it is not, we will withdraw it from our range and through you, we thank your correspondent for drawing his dissatisfaction to our attention. — C. Gallagher, General Manager and Chief Executive Officer, B.C. Ferry Corporation.

Step carefully on Dallas Road paths — dogs have left their marks.

Calling Cards

Along with the postage stamp-sized street signs, the ubiquitous "cards" left by the city's canines were among the first things I noticed when I came to live here last year.

During my daily dalliance on the Dallas Road seafront paths I might from the distance be mistaken for a demure damsel in distress, due to my downcast eyes. A closer look would indeed reveal the distress, yes, along with the crowsfeet.

It's such a disappointment not to be able to enjoy the view across the straits.

Just as surely, too, as the street signs are a safety hazard, the unsightly blemishes on the grass are a health hazard. Both could be so easily corrected by council, and at minimal expense. If not for the sake of our own walkers and joggers, then surely for the tourists.

The latter may wear sunglasses, but not rose-colored ones. — Pat Palmer, 675 Niagara Street.

Dangerous Road

The residents of Nigel House are becoming increasingly concerned and impatient about the difficulties they encounter in crossing Vernon Avenue and Seymour Street (the Blanshard Street extension).

At the present time a pedestrian can only cross Vernon Avenue at the intersection of this street with Saanich Road. The steep incline of the sidewalk from Nigel House to this intersection makes its use impossible for persons in wheelchairs. This denies them access to the Saanich library and the Town and Country shopping centre.

It is therefore imperative that a controlled pedestrian crosswalk be installed on Vernon Avenue in front of the Battin-Fielding apartments. This would benefit not only the residents of Nigel House, but also Battin-Fielding apartments, Garth Homer Achievement Centre, and the Army & Navy veterans apartments.

Accessibility is an integral element in the rehabilitation and successful re-integration of the physically handicapped persons into the community.

The controlled pedestrian crosswalk which we request will eliminate a major barrier to accessibility. — Joan M. Trisko, Vice-President, Nigel House Residents Association.

Grandpa Job-hunts

I have been hearing stories for some time now regarding young people hunting for jobs and coming up emptyhanded and wondered if they were really trying, or if they knew how to search for a job, so I decided to take a hand and see if Grandpa could help to solve the problem.

Grandpas are a little older, have more experience and have broad shoulders, though they may be bent over slightly and should be able to size up the situation, possibly better than the average young fella; but this grandpa in this situation is way out in left field and concerned that there may be something that we should be doing, something that we are not.

I have seven grandchildren, three boys and four girls. They are all in high school and, particularly the boys, would feel proud and as if they belonged if they could get out and earn a few dollars, mainly for a couple of reasons:

☐ To be able to get out on a night or two a week and have their own money to spend.

☐ It would give them a much more responsible feeling if they could hand over a few dollars to mom and pop to help, at least, with some of the food and clothing that it takes to keep the family on top.

It is possibly true that most parents can give a boy or girl a few bucks once or twice a week to go out for an evening, but it seems to me that the boy or girl would feel far more independent and enjoy the evening far more if the money required came from their own efforts.

I have two grandsons in high school in Victoria and for some long, long while now they have been trying to find jobs, but with no luck; so I took the liberty to get out and around and try and decide if there is such a problem.

In the beginning I used the telephone to call several firms that I thought might have something; however I found that it was the easiest way out to say "we don't have anything", and hang up. So, with the help of the yellow pages, the newspaper and some other bits of help I contacted personally owners, office managers, personnel managers in some 10 or 12 establishments. They were kind, courteous and sympathetic, but I came up with the same answer in each instance; they were not hiring or even in some cases they were laying off some of their regulars.

If there is an employer who needs a boy, or even a grandpa who has an idea, I would be pleased to hear from either one or the other. — Harvey H. Cuthbert, 1463 Jamaica Road.

Amused, Sorrowful

I have read with amusement, sorrow and fear Allan Fotheringham's articles regarding Joe Clark's tour of the globe.

Amusement, because of the naivete and innocence of Clark's blundering performances. Sorrow, for such that he travels publicly abroad representing the leader of the opposition of a country such as ours. Fear, for he may (God forbid) become a leader of a country in which I live, work and enjoy.

My feelings for Pierre Trudeau do not quite exceed those for Joe Clark. Trudeau can at least handle impromptu situations with some degree of respect and intelligence.

However, out of the many valuable and intelligent people to choose from in this country, why is it that, in the past 12 years, all we can come up with are Pierre Trudeau, Robert Stanfield and Joe Clark?

Is there not a difference between a "good politician" and a proficient leader? — Mark Beal, Victoria.

Not the Federation

A recent letter sent to the *Times* claimed that the Canadian Wildlife Federation was one of the groups planning to make experiments with oil on polar bears.

The executive director of Canadian Wildlife Federation assures me that they have never supported the proposal, and that furthermore it was in direct response to their intervention that the Canadian Wildlife Service (a branch of the Canadian government) decided not to proceed with the experiment. — Mrs. E. F. Thornton, 943 Wilmer Street.

No Fair Play

The reporters covering Mr. Clark's recent tour, judging from Mr. Fotheringham's daily reports in the *Times* and the airline officials involved (in not pointing out to those who planned the itinerary the probable inconveniences to be experienced and endured) displayed a lack of fair play towards the leader of the Progressive Conservative party.

And the more so as he wished to see the countries for himself since opportunities to do so had not come his way in his earlier years and to meet the rulers and important officials of the countries visited, to be better informed and have a greater understanding of the increasingly complex problems to be dealt with, should he become the next prime minister of Canada.

Irrespective of party affiliations one would expect, for the holder of such an important position, a greater degree of courtesy than the belittling and disrespectful treatment extended to him by the reporters writing of his tour. — Herbert L. Hall, 2585 Cavendish Avenue.

VICTORIA TIMES, established 1884 is published every afternoon except Sunday by the Times Publishers, 2621 Douglas Street, Victoria, B.C. V8W 2N4, a division of FP Publications (Western) Limited. Second class mail registration No. 0625. All undelivered copies and notices of change of address to be sent to the above address. The Canadian Press is exclusively entitled to reprint the local news published herein.

Barbaric Huts 'Infinitely Better' Than Saigon

By GERALD UTTING
Toronto Star

PULAU TENGAH, Malaysia — On this island that is a big refugee camp, the Vietnamese all look rather like boy and girl scouts who brought their baby brothers and sisters along to a picnic that went wrong.

They look very young, mostly, even those in their 30s and 40s. They are dressed in combinations of T-shirts, black silk pyjamas, jeans and anything else they brought from Vietnam or have been given by the Malaysian Red Crescent.

One little girl was dressed in purple, like an Oriental sultan's daughter. A young woman filled a T-shirt on which was inscribed, "Today is the first day of the rest of my life," while a kid strolled by in a T-shirt proclaiming him the world's greatest baseball player.

Hovels

It's all very much a late-1970s refugee camp. Yet the little houses they live in are hovels. The facilities are as primitive as in the most barbaric tribes anywhere.

Looking slightly dazed by this, after six months of camp life, are Nguyen Don Phu, 38, and his wife, Tran Hoang Yen, 33. Until last July he was a teacher of mechanical engineering at Saigon Polytechnic University. His wife is a former high school teacher.

Yet he says the dust and risk of epidemics, and the spotty food at the island camp are infinitely better than the alternative: Staying in Vietnam.

"Even before Saigon fell to the Communists," he said, "I could hardly feed my wife and two children on my salary.

"I suppose I was lucky in that I had only been a private in the South Vietnamese army, so they did not send me to a re-education camp. Other teachers at the university who had held higher ranks during their militay service were sent off to the camps.

"But those of us who were not sent to camps had our pay cut in half.

"In 1975, I had been paid the equivalent of $100 U.S. a month, but the Communists cut that to $50. The only way I had been able to keep body and soul together, even before the fall of Saigon, had been by working at a second part-time job.

"I owned a small house, tiny really. But it became a terrible burden to pay for water, electricity and garbage collection, because the prices for the services stayed at the old level.

"At the university, life was worrying. Students who supported the new government monitored my lectures.

"Some friends were arrested during the night. Nobody knows what happened to them, they just were taken away and not heard of again."

He said he decided to leave Vietnam as soon as he could because he believed he was being discriminated against in pay, privileges, housing and food because he had received some of his education in the United States.

"And there was the future of my children — daughter Nguyen Thuy An, 9, and son Nguyen Don Huy, 4 — because the Communists do not punish just the father. No, they extend their hatred to the babies as well.

"I knew that if I remained in Saigon my children would not get a higher education and would have to go to work at 16. The highest they will allow the children of collaborationists to go is the 9th grade.

Fear

"And besides that fear of a grim future, there is the feeling inside you that you are dying morally. Gradually you come to realize the choice is between dying slowly as a human or facing the risk of death at sea."

Economically, Nguyen Don Phu said, South Vietnam is a disaster area.

"The amount of food you can get is controlled by the kind of ration card you have. High Communist officials get better food, and more of it, than ordinary people.

"Often you can't get even your miserable ration at the official price, so you have to turn to the black market. You can still go to a restaurant but it will cost you more money for a meal than you earn in a week."

Vietnamese refugees crowd freighter deck anchored off Malayasia, left, and scene from Malaysian refugee camp: "Gradually you come to realize the choice is between dying slowly as a human or facing the risk of death at sea."

It is not surprising that when he heard from some friends about an effort to leave South Vietnam, he joined in.

"This gave me an experience of how corrupt the Communists are. I had to buy blank, stamped transit forms from the police. You must have the passes to travel from one district to another.

"The cadres (party officials) see this as a means of cleaning you out of any money you might have saved in your life, not as a means of control.

"There never was such a group of thieves in our history. Every one of them is trying to shake you down," he said.

The charge for buying the police documents range from 50 piastres (about one month's salary) to 100 piastres.

"Some people who fled, of course, were very rich and had hidden gold and dollars. Most of us have very little.

"In my case, I had to sell every stick we possessed to raise the money to bribe our way to freedom. We had already spent all of our savings just to buy food.

"The radio, the refrigerator, the TV set — all had to be sold. If we had stayed much longer we would have nothing left to sell and would have starved to death. Many people are starving in Saigon.

"There is always a buyer for our possessions — the North Vietnamese cadre. Where do they get the money to buy things? Perhaps from the bribes they extort from the common people."

The Nguyen family were part of a group of 33 who had pooled their hoarded gold and jewelry to buy three small boats — 50 ounces of gold for one boat, $10,000 worth. That's the cost of freedom.

The boats were junks 15 feet ($4\frac{1}{2}$ metres) long, powered by sails and small outboard motors — not very comfortable for a cruise of more than 500 miles (800 kilometres) in open sea.

"We travelled to the river where the boats were in the daytime, pretending just to be ordinary travellers," Nguyen Don Phu said. "We arranged it so that we met up at the boats at night."

It was July 14.

On July 17, a Malaysian naval vessel picked up the refugees and took them to the island of Pulau Tengah, off the coastal Malaysian city of Mersing.

"When we landed at Tengah, there were 4,000 Vietnamese on the island. Now there are 10,000."

The engineering teacher and his family will end up in Canada unless something appears on their x-ray charts after they get a medical examination.

They were accepted by Canadian immigration on Sept. 12. They have never seen Canada and expect it will be very cold.

"You Canadians are so lucky," Nguyen Don Phu said. "All you have to worry about is the weather. You can put on a coat and keep out the cold, but in Vietnam there is no way to stop the slow death caused by the cold hearts of the Communists."

Aussies Pay Price for Tans

Australia's national pastime of sun "baking" is being blamed for an alarming increase in skin cancer.

Doctors believe the obsessive pursuit of a suntan is largely responsible for an upsurge in melanoma, the deadliest of the three forms of skin cancer.

Australia is reckoned to have the highest incidence of skin cancer in the world.

Straddling the tropics, Australia is unique in having a mainly white population originating from more gentle climes where nature did not endow skins with protection against a harsh sun. The native black-skinned Aborigines are virtually free of skin cancer.

The increase is melanoma closely parallels the fashion which has developed within the last 20 years for a "healthy" tan.

The leader of the Sydney study, Associate Professor William McCarthy, said melanoma was increasing throughout the world but no previous research had revealed such a dramatic rise within so short a time.

An estimated 2,000 to 3,000 people are now falling victim to melanoma in Australia every year, and the total number of new cases of all types of skin cancer is thought to be about 200,000 per annum.

One in four victims die from the disease, but like most cancers it can be cured if spotted early.

Professor McCarthy's researchers found no evidence that sun lotions prevent sunbathers from developing skin cancer.

Melanoma is thought to be caused by the cumultive effects of sun "baking" and may take years to develop. But the number of victims in their twenties is increasing.

Despite warnings about the folly of it all, Australians continue to soak up the sunshine.

Many beaches are developing topless sections where women can lie unperturbed while they eradicate those unsightly white bikini strap marks which ruin an otherwise flawless tan.

Throne room in the royal palace on the site where the ruins of Ebla were discovered

Ebla Dazzles Archeologists

By BOYCE RENSBERGER
New York Times

From the remains in Syria of the 4,500-year-old lost kingdom of Ebla, scholars are reconstructing scenes from the early stages of civilization suggesting that mankind's first cities may have been far more like those of today than most people imagine.

Some experts suggest that Ebla is proving to be among the greatest archeological finds of the century, and excavations at its site have disclosed a wealth of artifacts that provide new knowledge of artistic and technological achievement in the world's earliest civilizations.

The site has also yielded thousands of inscribed clay tablets that some biblical scholars believe rival the Dead Sea Scrolls in authenticating and adding to knowledge of life in biblical and pre-biblical times.

2,500 Years Before Christ

Some 2,500 years before the birth of Jesus — 1,800 years before the rise of classical Greece — Ebla was a large and thriving commercial, administrative and intellectual centre with economic and political institutions that sound remarkably familiar.

For example, records discovered in the palace archives disclose the following details about the ancient civilization:

☐ The king of Ebla was elected for a seven-year term and shared power with a council of elders. Kings who lost re-election bids retired on government pensions.

☐ Ebla hosted international academic conferences, proceedings of which have been found in the palace archives. Professors from other nations came to Ebla to teach.

☐ In dominating so many other cities politically and economically, Ebla appears to have been the hub of the largest network of urban areas in its day. Among its many trading partners were Sodom and Gomorrah, cities whose historical reality had been doubted until now.

☐ Ebla, the kingdom's capital, had about 30,000 residents, of whom 11,700 were civil servants. Many others were employed in government-owned textile and metal-working industries. The entire kingdom's population may have totalled 260,000.

Until Ebla's discovery was announced in 1976, scholars knew of only two other civilizations of comparable sophistication and age, Sumer and Egypt. Ebla, in what had been considered a wasteland between the two, is now known to have had political and economic relations with both.

The ruins of Ebla were discovered by Paolo Matthiae, a University of Rome archeologist who has been in charge of a dig on the site since 1964.

More artistically impressive artifacts have come from other sites, but nothing comes close to the volume of written material found at Ebla.

The findings include a variety of documents ranging from literary texts, the contents of which have not been reported, to expense accounts of travelling diplomats and invoices for goods shipped and received. Lists found include kings, gods, professions (more than 60 are included), plants, minerals, birds, mammals, fish, personal names, conjugations of verbs and even a list of beers, one of which was called Ebla. There are Sumerian-Eblaite dictionaries running to more than 3,000 words.

By far the most controversial findings to date have been the names on various tablets that bear uncanny similarity to biblical names. Although the tablets are believed to have been written some 1,500 years before the days of David and Solomon, they mention people by the names of Ab-ra-mu (Abram would be the Old Testament version), E-sa-um (Esau), Mi-ki-ilu (Michael) and Ish-ma-ilum (Ishmael).

Names Similar to Genesis

The Ebla tablets also list five towns that are strikingly similar in name to the relatives of Abraham given in Genesis.

Yet another strange parallel with the Bible is a list of five towns (Sodom, Gomorrah, Admah, Zeboiim and Bela, also called Zoar). Both the Ebla tablets and Genesis, written more than 1,000 years later, give the same list in the same order.

The tablets also contain a poetic account of the creation of the world that is much like the Genesis story. And there is an Eblaite tale of a great flood that destroyed the world.

CROCKETT AND JONES

SEMI-ANNUAL SHOE SALE

Thursday
February 1st
9:00 a.m.

Large selection of Men's quality footwear at outstanding savings. Famous names like Hartt, Bally, Ambassador and Crockett & Jones. Many groupings starting as low as $35.00

Crockett & Jones

916 Douglas Street 383-6215
Across from the Strathcona

Saanich Studying Bay Septic Service

Saanich officials have been asked to investigate the feasibility of a municipally-administered, controlled maintenance program for Cordova Bay area septic tanks.

The officials were also instructed by the public works committee Tuesday night to prepare estimates of the time and cost involved in conducting a survey of malfunctioning tanks in Cordova Bay.

Their reports will be presented to a Feb. 22 meeting which council has arranged with area residents, to discuss a recent planning department study.

Controlled maintenance would involve the regular servicing and pumping out of septic tanks, with the municipality billing residents for the service.

Members of the Cordova Bay Association have urged council to consider such alternatives to the high cost of installing sewers in the semi-rural neighborhood.

Among other things, they want Saanich to examine various on-site sewage disposal systems which, they claim, have been developed to an advanced stage of efficiency in the U.S.

Association spokesman Ann Moffatt told aldermen that local authorities in Canada appear unwilling to consider newer and enlightened methods of sewage disposal.

In this area, she said, councils favor the traditional solution of transporting it across town in big pipes and dumping it in the sea.

Moffatt said an alternative approach to the problems in Cordova Bay could become a pilot project for the whole country.

Several council members commended the association on its ideas.

"It's refreshing to find one group of people who are not obsessed with sewers," commented Ald. Irene Block.

Saanich Wants B.C. to Lift Tax Lid

Saanich may become the first municipality in Greater Victoria and perhaps the first in B.C. to seek an exemption from the provincial government's recently imposed five per cent ceiling on 1979 budget increases.

Council's management policy committee recommended Tuesday that municipal officials present the Saanich case as soon as possible to the government's inspector of municipalities.

The action was suggested after committee members learned that Saanich would exceed the allowable increase by $400,000 to $500,000 if it attempted to maintain its present programs and level of service.

Thus, aldermen noted, the only recourse would be to cut back on capital expenditures financed out of general revenues.

"It's a cut-back program. That is precisely what the government has ordered, a cut-back in services," claimed Ald. John Mika.

He also expressed fears that such measures would involve staff layoffs. But Ald. David Paterson said the probable net result would be merely the inability to hire temporary employees for various public works programs during the summer months.

Undeterred by a rebuke from Mayor Mel Couvelier, who suggested he was making political statements, Mika described Paterson's optimistic view as naive.

"We are going to be faced with a cut-back in services," he declared. "It's ridiculous to pretend it isn't going to happen and then panic at the last moment."

Municipal engineer Cliff Warren confirmed that any reduction in capital works projects could affect some municipal jobs.

"We will be on the verge of making layoffs if we don't have the same programs for 1979 that we had in 1978," he told the committee.

However, in talking to reporters after the meeting the mayor insisted it is too early to assume layoffs would be inevitable, and said the last thing he wants to do was alarm employees unnecessarily.

"There are all kinds of ways we can cut the pie to enable us to continue operating in the traditional way," he said.

Couvelier said the basic unfairness of the budget ceiling is that it doesn't allow Saanich to offset additional revenues — from the profitable tennis bubble and golf course at Cedar Hill, for example — against increased spending.

Sewer Area Gets OK

A major extension of Saanich municipality's sewer enterprise area was endorsed by council's public works committee following a lengthy meeting Tuesday night.

The extension will bring 100 acres of land into the sewer system and create a potential maximum of 1,200 additional building lots.

Municipal engineer Clifford Warren said the new lots added to existing ones will create a total of 2,200 lots, a figure which had been realistically "discounted" to 1,700 to allow for those that might not be developed.

The 1,700 would provide a three-year supply.

There were a number of complaints from residents whose properties had been omitted from the latest extension, including one woman who said she had been waiting 27 years to have her home sewered.

But residents of Viewmont Avenue in the Royal Oak area had a different complaint. They objected to having sewers they said they hadn't sought.

Several residents of the street charged that the only reason Saanich wanted to provide sewers in the area was to solve sewage disposal problems at the new firehall on Elk Lake Drive.

Mayor Mel Couvelier strongly denied the allegation, although he acknowledged that regular pumping was required to keep the firehall's septic disposal system functioning properly.

He claimed the municipality was solving its own problems in this respect, and had no ulterior motives in sewering Viewmont.

Uniform Figures On Gas

Oil companies have been asked to display their gasoline prices at service stations in figures the same size.

Consumer Affairs Minister Jim Nielsen said Tuesday the use of a smaller figure for the portion of the price showing a fraction of a cent is contrary to the spirit of the Trade Practices Act.

In a letter to the companies, Nielsen said the equal prominence for all units of gasoline prices is already in effect in Alberta.

The minister also noted the B.C. Automotive Retailers Association has called for all units of gasoline prices to be displayed in figures the same size.

Barry's
LICENSED FAMILY STEAKHOUSE
BARRY BURGER 50¢
DELUXE 95¢ CHEESEBURGER $1.15
also CHAR-BROILED STEAK DINNERS
RED LION
INN, 3366 Douglas St.

LIBRARY MEETING SOUGHT BY CURTIS

Provincial Secretary Hugh Curtis is trying to arrange a meeting for Tuesday to discuss the future of the Greater Victoria Public Library's central branch.

The minister wants to meet the mayors of the four core municipalities and library board chairman Gordon Hutcheson to sort out differences.

The library's plans were thrown into disarray when Curtis' predecessor in the matter of cultural grants — Deregulation Minister Sam Bawlf — denied last week he told the mayors $400,000 would be available to assist in relocating the library in the government's new building on Broughton Street.

All four mayors have been instructed by their councils not to sign a lease for the new quarters unless the $400,000 is available.

In a press release last week Bawlf said that $150,000 would be a more reasonable figure.

WATERLAND
. . . right in the middle

Petition Seeks Moresby Hearing

A petition has been filed with the B.C. Supreme Court seeking orders to force Forests Minister Tom Waterland to hold a public hearing on the renewal of a tree farm licence in the South Moresby Wilderness Proposal area.

The petitioners are the Islands Protection Society (IPS), Gary Edenshaw and Nathan Young.

Edenshaw and Young are both Haida Indians who reside in the Queen Charlotte Islands.

Young is an hereditary chief.

The IPS is a group that is dedicated to preserving the human and natural environment of the Queen Charlottes.

The Moresby area is an island region comprising the southern section of the Charlottes, and Rayonier Canada (B.C.) Ltd., has plans to log the area in the near future.

Waterland has already offered to renew Rayonier's tree farm licence (TFL 24) which expires May 1.

Edenshaw, a woodworker from Massett, states in an affidavit that: "I and other Haida Indians use the area in question for fishing and food gathering and depend upon it for a major source of food. Logging activities have destroyed the ability of much of that land to support such fishing and food gathering activities. Nathan Young . . . is the Haida hereditary chief of the Tanu and South Moresby Region and has a licensed trap line on Lyell Island. Rayonier has logged over a large part of that trap line without consulting him or providing any compensation for the damage caused."

Edenshaw also states that in recent years Rayonier has exceeded its sustained yield allowable cut in violation of the terms of the TFL contract.

He says that many people in the Charlottes are concerned about the way in which Rayonier is exploiting the area.

Edenshaw states, "It is my opinion that Rayonier and the minister of forests have attempted to conceal from the public the true nature of the environmental damage caused by logging on Tree Farm Licence No. 24, have made misleading statements to the public on numerous occasions and have done everything possible to ensure renewal of TFL 24 on terms advantageous to Rayonier . . . without any input from the public."

He adds that the Haida culture, which is dependant on mature cedar trees for monument-carving materials, has made a strong comeback in recent years.

But if logging companies are allowed to clear-cut the Queen Charlotte forests the Haida could lose all sources of prime cedars.

"As it takes 400 to 500 years to grow a fully mature cedar tree suitable for totem carving the result of such a policy will be destruction of the Haida culture," said Edenshaw.

He asks for a judicial public hearing to be ordered before TFL 24 is renewed.

$800M Unity Share?

OTTAWA (CP) — A change in the system of providing financial aid to the poorer provinces proposed by the Task Force on Canadian Unity would put $800 million more into regional economic development programs.

An official of the task force said Tuesday the proposal included in its report released last week would give more aid to the areas falling behind the rest of the country in economic development.

The additional funds needed would be raised by the federal government through an increase in federal taxes, a higher national deficit or by cutting federal spending on other programs.

A Canadian Press story Jan. 25 said erroneously the $800 million would come from Alberta oil money, but this would happen only if the higher taxes applied to petroleum revenues.

Under the current program of redistributing income, the government uses an equalization formula to determine the average revenue generated from provincial taxes. When the same tax rates yield less income in a province than the national average, Ottawa provides the funds to make up the difference.

With oil revenues pouring into the Alberta government coffers, the formula was distorted to the point where all but that province would soon have been eligible for payments. Instead, governments agreed to consider only 50 per cent of non-renewable resource revenues in the calculation.

Now, the task force suggests, Ottawa should set up two separate pools of capital, one including the 22 ordinary sources of revenue and a second to cover the 50 per cent of non-renewable resource revenue.

But even then, Ontario and British Columbia would become eligible for grants under the second part of the program because of the vast revenue earned by Alberta through its oil and gas reserves.

However, a task force official said, Ontario and British Columbia could not be considered have-not provinces and a kicker has been inserted to see they won't qualify for payments unless there is a drastic change in their economic health.

CN Nets $110M Profit

TORONTO (CP) — Canadian National Railways has announced it made a profit of more than $110 million for 1978, the highest in its history.

The 1978 profit follows two years in which the Crown corporation has showed a profit after 20 years in the red.

Earnings were $28 million in 1977 and $11 million in 1976.

Colony
MOTOR INN
THE SENSATIONAL
"DOUBLE TROUBLE"
FROM 8:30
THE NEW LOUNGE

TORONTO STOCK EXCHANGE TRADING

Distributed by CP
Toronto Stock Exchange—Jan. 31
Quotations in cents unless marked $. z—Odd lot, xd—Ex-dividend, xr—Ex-rights, xw—Ex-warrants. Net change is from previous board-lot closing sale.

Stock	Sales	High	Low	1:40 p.m.	Net Ch'ge
C Pakrs C	4900	$23	23	23	+ 1/2
Can Perm	250	$17 5/8	17 5/8	17 5/8	— 1/8
CPerm 6 3/4	z40	$25	25	25	
CS Pete	16650	$5 1/4	5	5	— 1/4
Can Trust A	932	$27 1/8	27	27 1/8	+ 1/8
C Trust 7 1/4	1340	$21 1/2	21 1/2	21 1/2	— 1/8
C Tung	z25	$23	23	23	
CCablesy A	z40	$18 5/8	18 5/8	18 5/8	
Cdn Cel	370	$9 3/4	9 3/4	9 3/4	+ 1/8
CC Man A	400	$26 3/8	26	26 3/8	
C Formost	300	$7 1/2	7 1/2	7 1/2	
CG Invest	200	$22 3/4	22 3/4	22 3/4	
C Hidrogas	1200	460	455	460	— 5

Stock	Sales	High	Low	1:40 p.m.	Net Ch'ge
Wr Harg	486	120	120	120	
Yk Bear	3200	$6 3/8	6 1/8	6 1/8	— 1/4
York Cons	1000	48	48	48	+ 1/2
Yukon C	1400	380	360	360	—20
Zellers A	1650	$9 5/8	9 3/8	9 3/8	+ 1/8
Trust Units					
BBC R un	2000	$16 3/4	16 5/8	16 3/4	
BM-Rt un	4149	$13 1/4	13	13 1/4	+ 1/4
C Perm un	z90	$8 1/8	8 1/8	8 1/8	
C Realty u	1280	$9	8 7/8	9	+ 1/4
TD Realty	1040	$26 3/4	26 1/2	26 1/2	— 1/8

VANCOUVER

Prices were up in moderately active trading today on the Vancouver Stock Exchange. Volume to 10:56 a.m. was 1,597,780 shares.

In the industrials, Grouse Mountain was up .05 to .75 on 1,500 shares, Taro Industries was unchanged at $3.10 on 1,300 shares, Interpublishing was unchanged at $4.50 on 1,100 shares and Computrex Centres was unchanged at .26 on 1,000 shares. Daon Development Corp. was unchanged at $16 1-2 and Canadian Javelin Ltd. was up .19 to $1.25.

On the resource and development board, T-X Resources Ltd. was unchanged at .19 on 103,000 shares, Stand-Skat Warrants A was unchanged at .11 on 66,400 shares, Rhodes Resources was up .04 to .82 on 51,000 shares and Global Energy Corp. was up .07 to .39 on 46,000 shares.

Early Quotes

By The Canadian Press

Following are 10:15 a.m. PST prices on a selected list of stocks provided by the Vancouver Stock Exchange. Net change is from previous day's close.

Stock	Sales	High	Low	10:15	Ch'ge
Resource and Development					
Stn Kt a	66400	15	10	11	
Global	44000	41	36	40	+8
Musto E	40000	96	92	95	
Barier R	38250	64	60	63	+5
Table Mt	35100	105	100	102	+2
Nthair	33200	335	320	335	+5
Rhodes	32000	83	78	83	+5
S Jcinto	30000	54	50	52	—2
S Stndrd	26100	93	86	88	—2
Seafrth	26000	60	55	60	+6
INDUSTRIALS					
Taro	1300	310	310	310	
Intrpub	1100	460	450	450	
Comput	1000	26	26	26	
Grouse	1000	75	75	75	+5
Cdn Jvln	751	125	120	125	+19
H Roach	603	252	250	250	—8

Complete tabulation of Tuesday transactions. Quotations in cents unless marked $. Net change is from previous close of same lot type.

Stock	Sales	High	Low	Close	Net Ch'ge
Resource and Development					
Aaron	3600	500	495	495	
Abella	10300	150	140	145	—5
Agassiz	11700	106	103	105	—1
Aleta	z200	32	32	32	
Alice Lk	10000	11	10	10	
Amber	47000	72	65	70	+3
Andex	9500	12	12	12	
Anglo Bo	25063	170	170	170	
Arcdia	12000	10	10	10	
Avino	3000	37	35	37	+2
Barier R	11300	60	58	58	—2
Bath N	6000	65	61	61	—3
Blmorl	5400	390	370	375	—15
Benpel	1000	45	45	45	
Benson	5500	29	26	26	
Betina	2500	50	50	50	
B Giant	2000	60	57	67	—5
Bow Rvr	6000	15 1/2	15	15 1/2	—1
Brent	2900	390	380	385	+5
Bucnr	14500	46	44	45	—2
CDRR	2500	20	20	20	+3
BX Dev	1013	450	450	450	+5
Caldnia	z420	95	85	95	
Camro	2500	24	24	24	
C Barr	1400	285	285	285	—5
Canalta	9000	35 1/2	34	34 1/2	—2 1/2
Carolin	11800	390	380	385	+5
Caspan	150	275	275	275	—10
Casino	4000	34	33	34	+2
Celico R	1000	155	155	155	—5
Chnl Gld	1000	10	10	10	
Charltn	6000	25	24	25	
Cheyen	6100	415	410	415	+5
Cima	1650	40	40	40	+2
Citlec	11000	15	14 1/2	15	
Claymr	5000	40 1/2	40 1/2	40 1/2	
Colby	8000	80	78	80	
Clonial	600	185	184	185	+1
Cmapix	2100	325	325	325	
Comwlt	4750	34	31	32	+1
Con Am	31500	105	97	104	+4
C Bound	1000	16	16	16	
C Five St	900	360	360	360	—10
Cns Klco	30500	36	32	32	—3
C Slv Rg	12300	105	105	105	
Con Trn	3000	21	20	21	+1
Cop Gnt	19000	15	15	15	
Copr Lk	8000	14	13	14	+1
Coralta	9812	93	90	90	—3
Cosmos	16400	56	51	55	+5
Coynex	1000	80	80	80	
Crgmnt	1000	$5 5/8	5 5/8	5 5/8	
Cree Lk	1800	260	250	250	
Cube Re	500	33	33	33	
Dankoe	6700	260	250	250	
Damsc	3000	44	44	44	—1
David	4500	142	138	139	
Davnpt	9662	40	39	40	+2
Dav Kys	1700	23	23	23	—2
Delta	2400	400	390	390	—10
Dora Ex	8000	42	40	40	—2
Dual res	7700	105	100	100	—1
Eagle R	16500	15	15	15	—2
Enex	3195	70	70	70	
Frehld	26975	150	140	145	+5
Futurty	500	28 1/2	28 1/2	28 1/2	— 1/2
Galaxy	2000	24	24	24	
Galvstn	11200	135	122	124	—11
Gentry	6000	33	30	30	—3
Geodm	4167	102	98	102	
Gbrltar	400	$8	7 7/8	8	
Global	2600	32	30	32	
Goldblt	1000	79	77	79	—1
Gdn Gnt	1000	12	12	12	—3
Gldn Std	2000	15	15	15	
G Hercul	14350	166	162	165	+1
G N Pete	1000	40	40	40	
Grndst	z100	40	40	40	
Grove E	5150	88	85	88	+8
Hecate	9500	50	48	48	+2
Hihawk	5000	20	20	20	
Hilnd Cr	7433	127	125	125	+5
Hmont	300	350	350	350	
Hghwd	9800	190	185	190	—5
Holofi	1700	19	18	18	—1
Host	3200	75	70	70	
Imp Met	5500	42	40	40	—2
Initial	6540	39	36	39	
Intrcp	1900	140	135	135	—10
Int Balfr	2820	425	415	415	—25
Intl Pyr	21860	36	34	35	—4
IShasta	10500	103	103	103	
Iona Svr	5500	69	63	69	
Kamad	5523	53	51	53	
Kndahr	2000	38	38	38	
Keith	6500	45	45	45	
Klndx	1000	17	17	17	
Knobby	16310	90	80	88	+12
La Teko	3000	40	40	40	—1
Liberty	22800	166	161	165	—1
Lion Mn	3500	55	53	55	+2
Lorcan	500	30	30	30	
Lornex	600	$19	19	19	
LP Ind	32500	25 1/2	24	24	—1
MCP R	2000	60	60	60	
Mnchst	2500	78	78	78	
Marge	2000	11 1/2	11	11	—2
Mvrck	10875	95	90	95	+5
Meston	1000	85	85	85	
Mid Nrt	3500	93	90	90	—3
Mirmit	3000	23	23	23	+4
Mt Grnd	5400	275	260	260	—15
Mos Crk	3500	70	70	70	+3
Mtn Stat	1400	375	375	375	—5
Mtneer	4000	58	58	58	
Mndee	1400	120	115	120	
Musto E	6200	95	92	95	+1
NW G p	678	215	215	215	
N Cinch	2200	120	113	120	
N Frontr	12700	340	325	330	+5
Nw Min	18700	90	86	88	+1
N Nadna	1000	50	50	50	
N Privtr	3000	12	12	12	—1
Ni Cal	1200	$7	6	7	+1 1/2
Norex	1500	44 1/2	44 1/2	44 1/2	—2 1/2
Nthair	8300	340	325	330	—5

Yesterday's Closing Averages

TSE 300 INDEX

	Close	Ch'ge	high	low
TSE 300	1372.82	—9.60	1382.42	996.88
Minrals	1233.24	—3.03	1237.78	769.09
Finc'l	1248.14	—16.29	1264.43	919.49
Oil, Gas	1889.47	—25.79	1915.91	1305.89
Indus	1114.52	—2.27	1118.75	822.68
Utilities	1441.74	—2.23	1464.95	1211.13
Consum	1270.81	—12.69	1292.96	888.77
Merch	1154.75	+0.09	1154.75	816.08
Forest	1410.10	—1.22	1472.27	834.62
Trans	1656.10	—7.56	1752.84	1100.57
Pipeline	1521.60	—25.31	1546.91	1282.82
Manage	1530.36	—10.43	1573.65	1151.86
Comm.	1414.57	+3.40	1414.57	1006.38
Golds	1521.78	—6.10	1767.83	1205.72
Building	2492.17	+9.99	2492.17	1373.19

NEW YORK

	Open	High	Low	Close	Ch'ge.
30 Ind	856.03	861.83	848.75	851.78	—3.99
20 Trn	217.72	218.74	215.48	216.89	—1.02
15 Utl	104.47	105.07	104.03	104.67	+0.17
65 Stk	288.80	290.55	286.43	287.80	—1.03

MONTREAL

	IN	UT	BA	CO	PA
Chge:	—1.45	—1.00	—4.71	—1.68	—1.15
Tues:	230.99	199.40	324.54	235.35	159.43
Pr clo	232.44	200.40	329.25	237.03	158.28
Wk ago	230.28	197.06	231.00	234.17	158.03
Mth ago	219.9	199.55	308.54	225.80	161.02
79 hi	236.31	203.63	334.76	238.17	164.49
79 lo	218.32	196.99	307.57	224.93	156.39

Volume 598,776

Foreign Exchange

MONTREAL (CP) — Wednesday's foreign exchange nominal selling rates at 11 a.m. EST supplied by the Bank of Montreal:

These rates are called nominal because they fluctuate during the day and vary at each bank. x-Fixed monthly rate.

Australia dollar 1.3570; Austria shilling .0880; Bahamas dollar 1.2100; Barbados dollar .6100; Belgium cnv franc .04070; Bermuda dollar 1.2050; Brazil cruzeiro .0654; xBulgaria lev 1.3209; China renminbi .6520; xColombia peso .0362; xCzechoslovak crown .2300; Denmark krone .2332; Caribbean dollar .4535; France franc .2807; Germany .6425; Greece drachma .0340; Hong Kong dollar .2505; India rupee .1520; Italy lira .001425; Jamaica dollar .7; Japan yen .005980; Kuwait dinar 4.3450; Mexico peso .0540; Netherland guilder .5955; N.Z. dollar 1.2610; Norway krone .2530; xPoland zloty .0382; Portugal escudo .0270; xRomania leu .2576; Saudi Arabia riyal .3578; Singapore dollar .5525; South Africa rand 1.37; Spain peseta .01725; Sweden krona .2735; Switzerland franc .7075; Trin-Tob dollar .5080; U.K. pound 2.3878; U.S. dollar 1.1978; xUSSR ruble 1.7089; Venezuela bolivar .2662.

Quotations in Canadian funds.

$ EXCHANGE

IN VICTORIA today purchase of U.S. funds in terms of Canadian dollars is 1.1920 for cash, 1.1925 for cheques and 1.1520 for coins. Selling rates are 1.2055 for cash and 1.2025 for cheques.

IN MONTREAL, the U.S. dollar in terms of Canadian funds at noon was up 8/25 at $1.1980. Pound sterling was up 1/25 at $2.3870.

IN NEW YORK, the Canadian dollar was down 23/100 at $0.8347 and pound sterling was down 1/2 at $1.9925.

Cattle

CALGARY (CP) — Receipts to 11 a.m. MST today at the Calgary public stockyards of 800 head consisted of a normal mid-week supply of all classes of slaughter cattle. Trade was active on all classes with a broad local demand shown throughout.

A1-2 steers over 1,000 pounds gained $4 with sales to 73.70. A1-2 heifers sold $4 stronger as well. Slaughter cows of all grades traded $2 higher with sales of good quality D1 cows and young cows to 62. Bologna bulls traded steady.

LONDON

LONDON (CP) — Closing stock quotations Wednesday in new pence unless pounds are indicated, x-indicates that quotations includes dollar premium based on latest conversion rate, 0.6757.

Associated Brit Foods 66; Babcock and Wilcox 151; Bass Charrington 167; BICC 124 1/2; xBlyvoors 420; BOC International 68 1/2; Boots 189 1/2; Bowater 180 1/2; Brit Am Tob 304 1/2; Brit Assets Trust 79 1/2; Brit Petroleum 904; Broken Hill Prop 805; Buffels 12 11-16; Burmah Oil 93; xCanadian Pac 15 3/8; xCharter Cons 151 1/2; Cons Gold 197 1/2; Courtaulds 111; De Beers 438; Distillers 208; Dunlop 64; EMI 136 1/2; xF.S. Geduld 22 1-16; Gen Elec 323 1/2; Glaxo 482 1/2; Grand Metropolitan Hotels 117 3/4; Gr Un Stores A 298; Guest Keen 247 1/2; Hawker Siddeley 218; Hoover A 218; ICI 356 1/2; Imp Tob 85 3/4; xIntl Thomson 273 1/2; Kloof 807 1/2; Marks and Spencer 86; Metal Box 318; Minorco 219 1/2; xPhillips 877; Pilkington Bros 282 1/2; Plessey 109; Rank A 240; Rio Tinto Zinc 272 1/2; Roan Consol 81; Sel Trust 500; Second Scott Inv 100 3/4; Shell T and T 572 1/2; Tanganyika 186; Thorn 350; Tube Investments 362; Ultramar 218 1/2; Unilever 528; Union Corp 340; Vaals 20 5-16; Vickers 183 1/2; Western Driefontein 30 1/4; Western Deep Level 11 9-16; West Mines 161 1/2; W Holding 27 3-16; Woolworth 63; Zambian Copper 14 3/8.

Bonds: Brit Transport 60; Brit Cons 2 1/2 20; Treasury 8 1/2 89; War Loans 28 7/8.

Metals

LONDON (AP) — Closing metals Wednesday in pounds sterling a metric ton; silver in pence a troy ounce:

Copper spot 889-890; copper future 920-920.5.

Tin spot 7,050-7,055; tin future 7,000-7,010.

Lead spot 522-524; lead future 492-492.5.

Zinc spot 365.5-366; zinc future 378.5-379.

Silver spot 335.9-336.1; silver future 345.4-345.5.

Gold

LONDON (AP) — Closing gold prices Wednesday in U.S. dollars an ounce: London, 232.50; Paris 231.39, Frankfurt, 233.47; Zurich, 233.875; Hong Hong, Holiday.

today's markets

Toronto

Sharp declines in major sectors sent the Toronto stock market down more than 10 points today in active mid-afternoon trading.

Declines doubled advances 273 to 132 with 207 issues unchanged.

Among industrials, Hudson's Bay Oil and Gas dropped 2 3/4 to $56 1/4, Metropolitan Trust 2 to $30 1/2, Dome Petroleum 2 to $96 3/4, Trimac A 1 3/4 to $26 and Home Oil A 1 to $43 1/2.

Norcen Energy Resources rose 1/4 to $17 1/4, Canadian Pacific Ltd. 1/8 to $25, Noranda Mines A 1/8 to $41 1/4, Bell Canada 1/8 to $63 1/2 and Celanese Canada five cents to $4.80.

Camflo Mines fell 1/2 to $14 1/4, Placer Development 1/2 to $27 3/4 and Hudson Bay Mining 3/8 to $23 3/8. Mentor Exploration was up 25 cents to $3.05 and United Keno Hill Mines 1/4 to $10 1/2.

Amalgamated Bonanza Petroleum declined 2 7/8 to $22, Canadian Merrill 1 3/4 to $16 1/2 and Chieftain Development 1 1/8 to $28 1/2. Numac Oil and Gas advanced 1/8 to $26 1/2.

New York

The stock market declined broadly today as banks across the U.S. appeared in no rush to match a leading New York bank's reduction of its prime lending rate.

Late Tuesday Chase Manhattan, the nation's third largest bank, lowered its prime rate to 11 1/2 from 11 3/4 per cent.

But as it announced the reduction in the basic charge on loans to large corporations, the bank also issued a statement cautioning against jumping to the conclusion that interest rates had passed their peak.

In Wednesday's economic news, the government index of leading economic indicators dropped 0.5 per cent in December, matching its decline the month before.

Asarco, which raised its price for electrolytic copper from 76 to 82 cents a pound, rose 3/4 to $18 3/4 in active trading.

Montreal

Prices were broadly lower in moderate afternoon trading on the Montreal Stock Exchange today, with the composite index falling 1.45 to 233.90.

Canadian Imperial Bank of Commerce lost 5/8 at $30 on a volume of 34,063 shares traded. Bank of Nova Scotia dropped 1/8 at $24 1/2, Cominco 1/8 at $35, Northern Telecom 1/8 at $42 5/8 and Bank of Montreal 3/8 at $26 3/8.

Zellers A rose 1/4 at $9 1/2, Hollinger A 3/4 at $43 1/2 and Bell Canada 1/8 at $63 1/2.

London

Concern over inflationary wage settlements sent the London stock market moderately lower today near the close of light trading.

The Financial Times index of 30 industrials closed at 467.7, up 1.7.

Leading industrials declined, while gold shares gained narrowly: Oil issues moved higher.

Canadian stocks eased.

Special MON.-FRI. 11:30-2 p.m.
BUSINESS LUNCH BARGAIN!
Steak Sandwich and Soup 2.95
PIZZA PATIO
Tillicum and Gorge Only
2-8

Burrard Yarrows Corporation

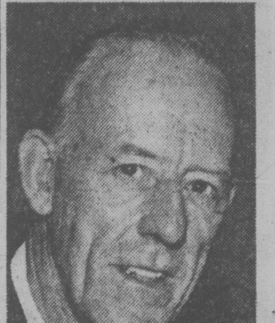

ARCHIE GILLIES

The appointment of A. Gillies as operations manager is announced by D. W. Challinor, general manager, Victoria Division, Burrard Yarrows Corporation.

Archie Gillies is a marine engineer with wide experience in the shipping and ship repair industries. Prior to joining Burrard Yarrows in 1965, he had worked in senior positions with British shipping lines and shipyards in the Far East. He has been ship repair superintendent at the Victoria Division since 1972.

Burrard Yarrows Corporation, shipbuilders, ship repairers and general engineers, with shipyards in Vancouver and Victoria, is a member of the Versatile Cornat Group of companies.

HIGH VOLUME YEAR ROUND
SUPERB SEAVIEW
RESTAURANT FOR SALE
Situated on 1.38 ACRES OF BEAUTY NEAR VICTORIA
- Zoned general commercial
- Licenced—2 dining-rooms, seat 72
- Gift Shop
- Separate 3 bedroom residence
(School bus at doorstep)
MLS 36524
For Complete Details Call
MILDRED STAPELLS
384-8075 pager 506
Or
JIM PARK
384-8075 pager 493
Pemberton, Holmes Ltd
1000 Government
384-8124
1-31

"Thought about your RRSP lately?"
10 1/2 %
Guaranteed Investment Certificate — 1 year. Deadline March 1.
Commerce Capital Trust
804 Fort St., 388-9172
Member Canada Deposit Insurance Corporation
2-1

Silver
TUESDAY

Closing basic price of 1,000-ounce certificates in the Victoria area, according to the Scotiabank, $6.65 U.S. bid per troy ounce and $6.70 asked. Previous day $6.58 and $6.62.

Gold

LONDON (AP) — Closing gold prices Tuesday in U.S. dollars an ounce: London- 231.875; Paris- 231.24; Frankfurt- 233.96; Zurich- 233.625; Hong Hong- Holiday.

THE CANADIAN INDEMNITY COMPANY

H. Keith Barkes

H. B. Vannan, President, announces the appointment of H. Keith Barkes as Manager of the Branch Office in Victoria.

Mr. Barkes has been in the general insurance business over twenty-five years, with responsibilities in underwriting, marketing, claims, and administration. He is fully familiar with market conditions in British Columbia and is well known to the agency force.

ALBERTA

Complete tabulation of Tuesday trans actions. Quotations in cents unless marked $. Net change is from previous board-lot closing sale.

Stock	Sales	High	Low	Close	Ch'ge
Abacuspr A	250	$72	70	72	—2
Aquarius	2833	50	50	50	
Ashlu	2000	75	75	75	
Bashaw	31500	22	19	21	
Black Gold	1000	35	35	35	+5
Cairn	1500	$5	5	5	+ ½
Cal West	2500	30	30	30	+5
Can Obas	7400	380	375	380	+5
Capital Cable	200	$8⅝	8⅝	8⅝	
Cavalier	282	480	480	480	
Clearport	1800	350	340	345	+15
Commercl	2500	75	72	72	
Concept	200	385	385	385	—15
Conventur	6001	$8⅜	8¼	8¼	
Duke	2000	20	19	20	+1
Flag	2500	75	75	75	+5
Flin Flon	1100	76	76	76	
Gulch	125	220	220	220	
Helgena	15500	160	150	160	+5
Tika	2000	43	43	43	—3
Kelvin	2800	$5¼	5	5	— ¼
Kintla	1000	57	57	57	—1
Lariat	6000	100	100	100	
Matrix	1500	71	70	71	+1
Mid East	4500	40	38	38	
Missi	1500	203	200	200	—5
Multiple	4000	26	26	26	
NRG	1969	$8½	8	8	— ½
Nesbitt	200	100	100	100	—5
New Domin	200	250	225	225	—75
New Gatewy	500	190	190	190	
New Pass	2000	145	140	140	
Nimrod	6000	105	102	102	—3
Northind	200	$11⅝	11⅝	11⅝	
Northrim	12200	50	40	44	—4
Omega	1500	310	300	300	
Paramnt	17100	430	420	425	—5
Penstar	9000	60	58	58	
Peregrine	13000	130	116	130	
Radial	500	20	20	20	
Rangeco	600	$7½	7½	7½	+ ⅛
Rio Alto	500	240	240	240	
Seagull	6100	$5¾	5½	5¾	
Sparrow	2600	110	110	110	+5
Troy	8150	450	430	440	—10
Turbo wts	5900	$5¾	5¼	5¼	— ½
Twin Rich	2500	63	63	63	
Univ Uran	200	375	375	375	—5
Zephyr	6200	490	470	470	—15

BONDS

TORONTO (CP) — Prices were generally steady in moderate trading on the Canadian bond market Tuesday. The short end of the market was unchanged. Mid- and long-term issues remained the same. Provincial and corporate issues gained one-eighth of a point. Day-to-day money was available at 11 per cent.

MUTUALS

TORONTO (CP)—Recent prices of investment funds supplied by The Investment Funds Institute of Canada Tuesday. They are the net asset value per share or unit (NAVPS) last circulated by the fund in accordance with its pricing practice as contained in the prospectus of the fund. n—no sales charge, x — U.S. Fund, y — delayed NAVPS, xd—ex-dividend.

Fund	NAVPS
AGF Group	
Amer Grwth	5.79
Cdn Gs Egy	22.53
Cdn Sec Gth	7.75
Cdn Trusteed	4.49
Corp Invest	6.68
Corp Inv Stk	7.65
Gwth Equity	11.66
Japan	16.03
nMoney Mkt	10.00
Special	5.70
All Canadian Grp	
Compound	7.32
Dividend	7.95
Noorthn Egy	4.79
Revenue Gth	4.27
4000	4.89
Bolton Tremblay	
Cda Cumul	8.65
Internatnl	8.88
Pld Resourcs	6.60
Taurus	9.42
Calvin Bullock Gr	
Acrofund	1.61
Banner Fund	5.05
xdCIF	5.18
Cambridge Group	
Intl Energy	2.95
Intl Grwth	5.14
Intl Income	3.73
Nat Res Gth	4.97
Univest	6.29
Growth	7.83
Ciag Inv Group	
ynCo-opera	12.10
ynLdmk GF	13.05
Confed Group	
Dolphin Eqty	6.26
yDolphin Inc	5.02
Cundill Value	6.54
Eaton-Bay Group	
Commwth	20.44
Dividend	5.13
Growth	13.51
Income	4.37
Internatnl	13.83
Leverage	6.21
Venture	6.16
Viking	6.19
Guaranty Trust Gr	
ynInv Equity	8.83
ynInv Income	4.15
ynMortgage	9.95
Guardian Group	
Enterprise	1.16
GIS Comp	14.86
GIS Income	3.96
yGwth Fnd	14.08
North Amer	5.55
Mutual Acu	7.29
Mutual Inc	5.86
Sec Income	9.69
World Equity	5.88
Investors Group	
yDividend	7.85
yGrowth	13.12
yInternatnl	7.36
yJapan	15.32
yMortgage	4.87
xdyMutual	6.11
yProvidt Stk	6.36
yRetiremnt	7.25
Planned Invest Gr	
Cda Cumul	8.65
Pld Resourc	6.60
Taurus	9.42
Pret et Revenu Gr	
American	11.74
Canadien	8.21
Fonds H	4.92
Retraite	8.42
Principal Gr	
Collective	9.39
Growth	6.02
Venture	4.94
Prudential Gr	
Growth	7.38
Income	5.12
Savings Invest Gr	
American	11.74
Canadian	8.21
H Fund	4.92
Retiremnt	8.42
Scotiafund Gr	
Scotiafund	1.15
Scotiafd Mtg	1.00
United Bond Share	
RoyFund	8.25
RoyFnd Inc	4.89
Universal Group	
Equity	11.96
Income	4.89
Internatnl	5.53
Resource	5.70
Non-Members	
Assoc Inv	7.19
yBeaubran	5.10
CSA Mgmt Gr	
Goldfund	5.00
Goldtrust	2.95
Canagex Gr	
yBond	9.44
Fund	12.50
Internatnl	9.74
yMortgage	10.12
yCapital Gth	13.95
xChase	6.57
ynComCp Mtg	9.88
Desjardins Gr	
yCanadian	9.03
yHypotheq	4.31
yInternatnl	9.64
yObligatns	5.08
yQuebec	4.72
nySpec	6.63
Dixon Krog Gr	
Dixon, Krog	8.67
Heritage	2.68
Vanguard	8.03
yDomin Comp	9.76
yDomin Equit	11.07
Dreyfus Group	
yxInc	12.05
yxInternatl	16.40
ynDynamic	11.64
nExecutv Can	8.28
nExecutv Intl	1.51
xFid Trend	23.69
nFst Cn Mtg	10.32
Fiscon Fund	5.94
nHarvard	9.33
Industrial Gr	
Indust Amer	2.96
Indust Div	6.83
Indust Eq	8.49
Indust Gth	5.51
Indust Incm	10.22
Indust Pens	31.77
ynJns Heward	6.01
Keystone Gr	
Cus K-2	5.21
Cus S-1	17.90
Cus S-4	5.05
Polaris	3.36
xLex Rsrch	14.31
xManhatn	2.68
yMaritime Eq	3.03
Marlborough	6.86
Natrusco	16.48
ynNA Trst BT	9.83
NW Group	
Canadian	5.90
Equity	10.07
xOne Wm St	14.60
xOppenhmr	6.18
Pemberton Gr	
ynPacific Div	6.85
ynPacific Ret	5.00
ynPacific US	5.23
PHN Group	
yBond	10.58
yCanadian	10.52
yDiv Income	10.83
Fund	15.96
yPooled	34.96
nyRRSP	16.49
PMF Managmnt	
nPension Mu	7.80
nXanadu Fd	5.35
nPutnam	11.40
Strrling Group	
Equity	7.45
yMortgage	5.01
xTech	8.62
Temple Gth	19.95
yTradex	15.59
Trans Canada Gr	
A	5.84
B	61.50
C	11.52
United Group	
yAccumula	4.76
yAccumula R	6.08
yAmerican	1.84
yCont Mortg	5.10
yHorizon	3.36
ySecurity	4.55
yVenture	3.48
yVenture Ret	6.35
Western Grth	5.73

TORONTO MOST ACTIVE
TUESDAY

Stock	Sales	High	Low	Close	Ch'ge
Norcen En	257786	$18⅜	17	17	—1⅜
Abitibi Pa	67740	$18¼	18	18	— ⅛
Westcst Tr	61134	$12	11¾	11¾	— ¼
Imp Oil A	57299	$26⅜	25⅞	25⅞	— ½
Bank NS	43386	$24⅞	24⅜	24⅝	— ½
Mines and oils					
Ego Resrc	347725	415	300	345	—80
Pennant Rs	64500	183	165	170	—16
Chancellor	48884	266	245	255	—5
Amalg Lar	42500	33	30	33	+3
Atlas Yelkf	34500	80	75	75	—10
Ulster Petr	62501	205	200	200	—6
Spooner M	48700	65	63	64	+2

BOX SCORE

	Tues.	Mon.
Issues traded	678	676
Advances	150	246
Declines	286	177
Unchanged	224	253

TIDEWATER HOLDING CO. LTD.

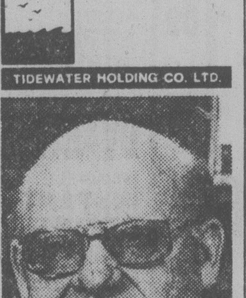

Mr. Peter H. Vandriel

Mr. Lionel R. Singlehurst, President, Tidewater Holding Co. Ltd. is pleased to announce the appointment of Mr. Peter H. Vandriel to the position of Vice-President.

Mr. Vandriel is a Member of the Real Estate Board of Greater Vancouver and a Member of the Appraisal Institute of Canada.

Tidewater is involved in the acquisition and development of commercial properties.

OPTIONS
TUESDAY

Options	Vol	Int	Last	Close
Abiibi Fb 17½	71	817	105	$18
Abitibi Fb 20	10	660	20	$18
Abitibi My 17½	14	539	$2¼	$18
Abitibi My 20	16	373	100	$18
Abitibi Ag 15	2	11	$5	$18
Abitibi Ag 17½	14	63	$3	$18
Alcan Fb 40	42	278	$4½	$44⅜
Alcan Fb 45	5	186	90	$44⅜
Alcan My 35	10	130	$9⅞	$44⅜
Alcan My 40	25	237	$5½	$44⅜
Alcan My 45	42	254	$2⅜	$44⅜
Alcan Ag 45	16	41	$3¾	$44⅜
Asama Ap 15	1	144	$5⅛	$19⅜
Asama Ap 17½	20	611	$3⅞	$19⅜
Asama Ap 17½p	4	69	45	$19⅜
Asama Ap 20	90	2086	190	$19⅜
Asama Ap 20 p	7	71	175	$19⅜
Asama Ap 22½	35	973	135	$19⅜
Asama Ap 22½p	10	10	$3¾	$19⅜
Asama Ap 25	29	646	60	$19⅜
Asama Jy 15	1	210	$6	$19⅜
Asama Jy 20	39	530	$3	$19⅜
Asama Jy 22½	24	242	185	$19⅜
Asama Oc 17½p	1	15	135	$19⅜
Asama Oc 20	16	74	$3⅝	$19⅜
Asama Oc 20 p	3	42	$2⅞	$19⅜
Asama Oc 22½	7	32	$2⅝	$19⅜
Bell Can Fb 65	1	80	10	$63⅜
Bell Can My 65	10	230	160	$63⅜
Brscn A Fb 17½	43	1351	165	$18⅞
Brscn A Fb 20	212	1430	20	$18⅞
Brscn A My 15	1	106	$4⅝	$18⅞
Brscn A My 17½	34	1132	$2½	$18⅞
Brscn A My 20	61	1393	110	$18⅞
Brscn A Ag 17½	10	189	$3¼	$18⅞
Brscn A Ag 20	51	689	175	$18⅞
Bk Mtl Fb 22	7	150	$4⅝	$26¾
Bk Mtl Fb 25	103	1021	180	$26¾
Bk Mtl Fb 27½	10	32	25	$26¾
Bk Mtl My 25	10	1417	$3	$26¾
Bk Mtl My 27½	22	315	105	$26¾
Bk Mtl Ag 25	2	109	$3¾	$26¾
Bk Mtl Ag 27½	186	592	185	$26¾
BP Can Ap 22½	2	3	130	$22½
CP Ltd Fb 25	24	595	50	$24⅞
CP Ltd My 25	10	495	155	$24⅞
CP Ltd My 27½	6	37	60	$24⅞
CP Ltd Ag 25	5	298	$2¼	$24⅞
CP Ltd Ag 27½	16	146	110	$24⅞
C Ti A Jy 30	3	4	135	$28
Dom M Ap 110	1	10	$3¼	$96
D Pete Ap 90	1	46	$14⅛	$98¾
D Pete Ap 95	10	101	$12¼	$98¾
D Pete Ap 100	14	251	$8	$98¾
D Pete Ap 110	14	274	$4	$98¾
D Pete Jy 80	1	92	$27	$98¾
D Pete Jy 100	6	82	$14¼	$98¾
D Pete Jy 110	1	23	$10¼	$98¾
D Pete Oc 95	9	151	$21½	$98¾
D Pete Oc 100	1	38	$19¼	$98¾
D Pete Oc 110	5	38	$15	$98¾
Gulf C My 40	5	16	120	$38
Gnstar Ap 40	55	105	105	$39
Ho OA Ap 45	1	166	190	$44½
Husky Ap 45	10	209	$3½	$47¼
I Oil A Fb 20	12	239	$6	$25⅞
I Oil A Fb 25	49	783	115	$25⅞
I Oil A My 25	26	651	$2⅜	$25⅞
I Oil A My 27½	10	357	105	$25⅞
I Oil A Ag 22½	5	102	$4¾	$25⅞
I Oil A Ag 25	10	227	$3	$25⅞
I Oil A Ag 27½	2	128	165	$25⅞
I Pipe A Fb 17½	27	198	55	$18
I Pipe A My 15	3	24	$3⅛	$18
I Pipe A My 17½	10	129	70	$18
I Pipe A Ag 15	25	122	$3⅛	$18
I Pipe A Ag 17½	50	43	105	$18
Labat A Jy 22½	10	51	140	$22
MB Ltd Fb 22½	8	293	125	$23½
MB Ltd Fb 25	15	718	25	$23½
MB Ltd My 20	3	172	$4½	$23½
MB Ltd My 25	17	822	90	$23½
MB Ltd Ag 20	1	95	$4¾	$23½
MB Ltd Ag 25	47	114	130	$23½
Mas F My 10	10	141	155	$10⅞
Mas F My 12½	20	370	60	$10⅞
Mas F My 15	2	262	30	$10⅞
Inco Fb 17½	1	209	$4⅜	$21¾
Inco Fb 20	40	1122	170	$21¾
Inco Fb 22½	15	904	30	$21¾
Inco My 17½	2	238	$4¾	$21¾
Inco My 20	19	689	$3	$21¾
Inco My 22½	18	847	140	$21¾
Inco Ag 17½	5	458	$5⅝	$21¾
Inco Ag 20	10	361	$3⅞	$21¾
Inco Ag 22½	14	246	$2⅛	$21¾
Norcn Fb 15	55	760	$2½	$17⅛
Norcn Fb 17½	156	4200	50	$17⅛
Norcn Fb 20	76	2402	5	$17⅛
Norcn My 15	12	493	$3½	$17⅛
Norcn My 17½	90	1848	140	$17⅛
Norcn My 17½p	20	53	85	$17⅛
Norcn My 20	100	1543	75	$17⅛
Norcn My 20 p	2	2	$2¼	$17⅛
Norcn Ag 15	12	102	$4⅛	$17⅛
Norcn Ag 17½	82	748	190	$17⅛
Norcn Ag 17½p	1	1	90	$17⅛
Norcn Ag 20	27	531	125	$17⅛
Noran A Fb 32½	2	27	$8½	$41⅛
Noran A Fb 35	2	125	$6	$41⅛
Noran A Fb 40	8	158	140	$41⅛
Noran A My 32½	7	57	$8¾	$41⅛
Noran A My 35	3	233	$7¼	$41⅛
Noran A My 45	1	76	140	$41⅛
Noran A Ag 40	5	129	$5⅛	$41⅛
Noran A Ag 45	6	26	$2⅝	$41⅛
Nor Tel Ap 35	1	41	$7¾	$42¾
Nor Tel Ap 40	14	109	$3⅜	$42¾
Nor Tel Jy 40	6	27	$4¼	$42¾
Nor Tel Jy 45	20	17	$2¼	$42¾
Pac P Fb 45	10	30	$19⅞	$64⅞
Pac P Fb 50	5	107	$14⅞	$64⅞
Pac P My 50	1	57	$14¾	$64⅞
Roy Bk Ap 35	2	275	$7¼	$41½
Roy Bk Ap 40	6	143	$3¼	$41½
Roy Bk Jy 40	27	209	$4⅝	$41½
Roy Bk Oc 35	2	2	$9¼	$41½
Roy Bk Oc 40	2	6	$6	$41½
Shell C Fb 15	7	363	195	$17
Shell C My 15	8	235	$2½	$17
Shell C My 17½	26	222	105	$17
Stlco A Fb 25	10	57	$4½	$29½
Stlco A Fb 27½	5	372	$2⅜	$29½
Stlco A Fb 30	15	144	50	$29½
Stlco A My 25	5	126	$5	$29½
Stlco A My 30	13	251	175	$29½
Stlco A Ag 30	2	102	$2½	$29½
Total P Ap 17½	20	241	$2¾	$18⅜
Total P Ap 17½p	3	13	60	$18⅜
Total P Ap 20	35	806	110	$18⅜
Total P Ap 20 p	20	20	170	$18⅜
Total P Jy 17½	2	41	$3¼	$18⅜
Total P Jy 20	68	371	$2¼	$18⅜
Total P Jy 20 p	2	3	$2½	$18⅜
Total P Oc 17½	2	7	$4¼	$18⅜
Total P Oc 20	5	31	$3⅛	$18⅜
TrCPL Fb 17½	3	312	115	$18⅜
TrCPL My 17½	10	335	170	$18⅜
Segrm Ap 30	3	31	$5½	$34⅜
Segrm Ap 32½	5	91	$2⅞	$34⅜
Segrm Ap 35	15	86	125	$34⅜
Segrm Jy 35	3	35	175	$34⅜
Segrm Oc 40	4	4	110	$34⅜

Total volume 3057.
Total open interest 63677.

GRAIN
TUESDAY

WINNIPEG
(Quotations in metric tons.)

	Open	High	Low	Close	Mon.
Flax					
May	321.00	324.70	321.00	322.80	318.00
Jly	316.50	320.00	316.50	317.90	313.50
Oct	312.50	316.80	312.50	316.40	312.00
Rapeseed Vancouver					
Jan	—	—	—	319.50	316.00
Mar	312.50	313.90	312.50	313.90	311.00
Jun	310.00	311.70	310.00	311.70	308.50
Barley					
Mar	77.50	78.00	77.50	77.60	77.30
May	78.00	78.70	78.00	78.60	78.00
Jly	80.00	80.40	80.00	80.30	80.00
Oats					
Mar	85.50	86.00	85.50	85.90	85.40
May	82.40	82.90	82.40	82.90	82.40
Jly	81.50	81.70	81.50	81.70	81.00
Feed Wheat					
Mar	98.10	98.20	98.00	98.10	98.10
May	97.00	97.20	97.00	97.20	97.00
Jly	95.50	—	—	95.50	95.40
Rye					
May	101.50	101.50	100.50	100.80	101.00
Jly	—	—	—	100.50	100.40
Oct	—	—	—	102.00	102.60

CHICAGO

	Open	High	Low	Close	Ch'ge
Wheat					
Mar	3.49¾	3.54	3.49¼	3.53½	+.04¼
May	3.29½	3.33¾	3.29½	3.33	+.04¼
Jul	3.15	3.18	3.15	3.17¼	+.02¼
Corn					
Mar	2.33¾	2.34¾	2.33¾	2.34½	+.01
May	2.43	2.43¾	2.43	2.43¾	+.01
Jul	2.48½	2.49	2.48	2.49¼	+.01¼
Oats					
Mar	1.35½	1.37	1.35½	1.36¾	+.02¼
May	1.42¼	1.43¼	1.42	1.43¼	+.02¾
Jul	1.46½	1.48½	1.46½	1.48	+.02¾
Soybeans					
Mar	6.97	7.09	6.96½	7.08	+.13½
May	7.09	7.20	7.09	7.19¼	+.12¾
Jul	7.19	7.28¾	7.17¾	7.23	+.11¼
Soybean Oil					
Mar		25.38	24.82	25.35	+.55
May		25.55	25.00	25.53	+.59
Jul		25.60	25.10	25.57	+.60
Soybean Meal					
Mar		189.50	187.10	189.30	+2.60
May		191.00	188.80	190.90	+2.20
Jul		192.80	190.70	192.60	+2.50

Autoplan
★ NEW LICENCE PLATES
★ NEW INSURANCE
SIMPSON INSURANCE Agencies Ltd.
McKenzie Mall, 1591 McKenzie Ave.
OPEN Mon.-Thurs. 9-5:30, Fri. 9-8, Sat. 10-4
Free Parking at the Door Saves You Time

Coal Production May Start in '83

CALGARY (CP) — Pacific Petroleums Ltd. hopes to become a major producer of metallurgical coal as early as 1983 when it is scheduled to begin operating a new surface mine in northeastern British Columbia.

Guy Lokhorst, Pacific mining manager, says work is proceeding on schedule for a beginning of mine construction and development in 1982, followed by actual production in the following year.

The Calgary-based company, 53-per-cent owned by Petro-Canada, has completed sufficient exploration in the Monkman Pass area, about 130 kilometres southwest of Dawson Creek, to earn a 50-per-cent interest in operating rights and reserves underlying 66,000 acres, Lokhorst said.

Pacific's two partners in the project are Canadian Superior Oil Ltd. of Calgary and McIntyre Mines Ltd. of Toronto.

When Pacific filed a preliminary plan last year with the B.C. government, the drilling program had confirmed reserves of 30 million tons. Since then, further drilling has substantially increased reserve tonnage.

Reserves accessible by surface mining now are believed to range between 100 million tons and 200 million tons, he said.

Time Air To Purchase New Equipment, If . . .

EDMONTON (CP) — Time Air Ltd. plans to purchase $10.5 million worth of De Havilland Dash-7s.

Stubb Ross, president of the Lethbridge-based commuter airline, said he has made a $500,000 down payment on two 52-passenger Dash-7s to be delivered in May and August of next year.

The deal, Ross said in an interview, is contingent on Pacific Western Airline's failing in its bid to provide daily Boeing 737 service from Calgary to Lethbridge.

The Dash-7, a four-engined turbo prop aircraft, would be used on Time Air's Lethbridge-Calgary-Edmonton-Grande Prairie run.

The Time Air package calls for direct downtown-to-downtown service using buses at either end of the flight.

NEW YORK
TUESDAY

Stock	Close	Stock	Close
Alcan	37½	Inland St	38¼
Alcoa	53	IBM	312
Ald Chem	30¼	Int Harv	37¾
Al-Chlm	30⅞	INCO	18⅛
Am Air	12⅛	Int Paper	41¼
Am Brnd	50⅝	ITT	28⅞
Am Bcast	34⅞	Johns-Man	24⅝
Am Can	36½	Kaiser Al	—
Am El P	22⅞	Kennecott	22⅝
Am Motor	6⅛	Kraftco	46⅞
Am Tel T	63⅜	LTV	8⅞
Ampex	16⅛	Litton	20¾
Asarco	18	Lockheed	22⅜
Ashland	—	McD Doug	33⅝
Atl Rich	58¾	McLean	14
Avco	20⅞	Merck	68½
Avon	54½	Mer Lyn	17⅝
Bell How	15⅜	Minn MM	63
Bendix	39⅜	Mo Pac	47⅞
Beth St	23½	Mobil	73¼
Boeing	76⅞	Monsanto	50¾
Boise Cas	31½	Motorola	39¾
Borden	25⅞	NCR Corp	66⅞
Borg-W	28⅛	Natomas	45⅝
Bri My	37⅛	Newmont	24⅜
Brunswk	14½	Nort Sim	17
Burl Ind	17½	Owen Ill	19⅝
Burl Nor	39½	Pac Gas	24⅜
Burroughs	70⅝	Pan Am	6⅞
Caterpill	61¾	Pan El P	45
Col Bcast	54½	Peop G	33⅞
Celanese	43¾	Pepsico	25½
Chase M	—	Phil El	17⅜
Chessie	28⅛	Phil Morr	69¼
Chrysler	10¾	Phil Pete	32¼
Cleve El	—	Pit Bowes	25⅞
Coca-Cola	43⅞	Polaroid	53¼
Col-Palm	18⅞	Proc Gam	86⅛
Comsat	40¼	Pub Sv EG	22⅜
Con Frt	23⅞	RCA	27
Con Nat G	38½	Repub St	26⅞
Cont-Data	35	Revlon	51½
Con Ed	24¾	Rockwell	37⅜
Cont Oil	30¾	Schlumberg	97⅛
Crown Ck	30⅜	Scott Pap	17⅛
Crown Zell	33⅞	Sea Cstle	27¾
Delta Air	40⅞	Sears	21½
Disney W	42¾	Seatrain	8⅝
Digital E	54⅜	Shell	32⅞
Dow Chem	27⅜	Singer	14⅞
du Pont	135¼	Sony	8⅜
East Air	8¾	So Cal E	26¾
East Kod	62¼	South Pac	28⅜
El Paso	17	Sperry	46⅞
Exxon	51⅜	Stand Cal	47½
Fair Cam	31⅜	Sun Oil	42¾
Firestone	13	Teledyne	120
Ford	41	Telex	6¼
Gam Sko	28¾	Texaco	25¾
Gen Dyn	88¼	Tex Gulf	23⅛
Gen El	49⅛	TWC	16⅞
Gen Food	35⅜	Un Carb	36¼
Gen Mot	58⅛	Un Pac	55⅝
G Tel El	29⅝	Un Brd	10⅝
Gen Tire	26⅞	Un Oil	57¾
Ga Pac	29	UAL Inc	28⅞
Gillette	26½	U.S. Steel	25¼
Goodyear	18⅜	West Air	9
Greyhound	12¼	Westghse	18¾
Gulf Oil	24⅝	Weyerhsr	30⅛
Hilton	26⅝	Wometco	15½
Homestake	33	Woolworth	20⅜
Honeywell	70¼	Xerox	59
Houston	29	Zenith	14¼

ACTIVE STOCKS

Stock	Sales	Close	Ch'ge
RalstnPur	567400	12⅜	— ¼
Gard Denv	369700	29½	+ ½
GaPacif	303000	29	+ ¾
Boeing	290100	76⅞	—1⅝
Gulf Oil	287800	24⅝	— ¼
USLIFE Cp	262000	21⅝	+ ¼
Int Paper	260700	41¼	—1¼
Hughes Tool	227000	42⅜	— ½
Texaco Inc	215000	25¾	
BallyMfg	213400	58½	—1⅝
AmTT	209100	63⅜	— ¼
RCA	188100	27	
Exxon	176000	51⅜	+ ¼
SearsRoeb	175800	21½	
Xerox Cp	174200	59	— ¼

BOX SCORE

	Tues.	Mon.
Issues traded	1870	1904
Advances	600	706
Declines	793	763
Unchanged	477	435

Commodities
TUESDAY

	Open	High	Low	Close	Ch'ge.
Silver, New York (per 100 oz.)					
Mar	670.00	675.10	660.00	674.50	+4.50
May	675.00	681.50	667.90	681.00	+4.90
Jul	683.00	690.00	675.50	688.40	+5.10
Copper, New York (per 100 lbs.)					
Feb	75.55	75.55	75.50	76.80	+1.00
Mar	76.50	77.90	75.95	77.40	+0.95
May	77.75	78.90	77.20	78.50	+0.80
Lumber, Chicago (per 1,000 bf.)					
Mar	220.20	223.30	218.00	223.10	+2.50
May	215.10	217.40	213.10	217.20	+2.10
Jul	212.50	216.50	212.50	215.20	+2.30
Plywood, Chicago (Per 1,000 sq. ft.)					
Mar	211.50	216.20	211.00	216.00	+4.00
May	212.00	215.60	211.20	21.60	+3.00
Jul	212.50	215.00	211.30	215.00	+1.90
Porkbellies, Chicago (per 100 lbs.)					
Feb	62.30	63.30	62.30	62.85	+.48
Mar	61.75	62.65	61.65	62.12	+.37
May	62.50	63.25	62.40	62.77	+.17
Gold, Chicago (per oz.)					
Mar	235.50	236.20	232.70	236.00	+1.70
Jun	242.00	242.60	239.10	242.30	+1.60
Sep	247.80	249.70	245.70	249.20	+1.90

Gold, Winnipeg (per oz.)

	Open	High	Low	Close	Mon.
Ja	—	—	—	232.70b	234.00a
Ap	237.00	238.00b	235.00a	238.00b	236.80a
Jl	241.30	244.00b	241.30	244.00b	243.10a

ANNUITIES
SUNLIFE'S ANNUITY RATES ARE COMPETITIVE. CONSIDER A LIFE ANNUITY INCOME AVERAGING ANNUITY, REGISTERED RETIREMENT SAVINGS PLAN.

SunLife OF CANADA
JOHN R. H. LEY
C.D. C.L.U.
814-1175 DOUGLAS — 382-3145

Harbour Court CONDOMINIUMS
In beautiful Harbour Square
Entrance — 525 Broughton St.
In the heart of the Harbour . . . one, two, and three bedroom luxury apartments, some with views.
$76,500 to $100,900
DAILY VIEWING:
1:00 P.M. TO 4:30 P.M.
Exclusive with
Royal Trust Corporation
477-0191 or 384-8001

Don't Buy a Guaranteed Investment Certificate Before You Contact Us!
11%
Annual Interest on Five Year Debentures
Call 800 - 661-1143 or Complete Coupon Below
• Other terms and interest payment schedules available
• NO Service Charges
AMIC
MORTGAGE INVESTMENT CORPORATION
Member: Canada Deposit Insurance Corporation

VC13
To: AMIC Mortgage Investment Corporation, Suite 100, Gaslight Square, 517 - 10th Avenue S.W. CALGARY, Alberta T2R 0A8
Please send me more information on AMIC Debentures.
Name:
Address:
Postal Code: Telephone:

Any RRSP saves you money, ours builds it.
Industrial Growth Fund up over 400% in eleven years.*
Industrial Growth, one of six funds managed by Mackenzie Financial Corporation, has proven to be an exceptional way to make your money grow.
$1,000 INVESTED IN 1968 WOULD BE WORTH OVER $5,000 TODAY, and this accomplished during some of the stock market's worst years. Before you invest in any RRSP plan, you owe it to your future to hear the Industrial Growth story. Call or write us for prospectus.
Saving money is one thing, making it grow is another.
GREAT PACIFIC MANAGEMENT LTD.
383-4178
906 Hillside Avenue, Victoria, B.C. V8T 1Z8
PROSPECTUS AND INFORMATION IS AVAILABLE ON OTHER FUNDS OF YOUR CHOICE
*Net unit value growth. This offering is made only by the prospectus in those provinces where such prospectus has been lawfully accepted for filing.
1-31

FOR SALE
HOTEL AND MOTEL COMPLEX
Modern full facility Hotel with attached Motel and swimming pool in the Southern Interior of B.C., situated on 9 acres. May be purchased as an existing complex or separately. Property is ideally located on a main highway and ready for further development. Area is expanding and potential for evaluation is prime. Property is reasonably priced for quick sale. Inquiries should be addressed to
VICTORIA PRESS BOX 54

Credit Foncier
CREDIT FONCIER TRUST
10¼% annually for 5 years GUARANTEED
TERM INVESTMENTS
Other terms and interest payment methods available · Ask for our brochure
Victoria: 1019 Blanshard St. (604) 388-6601
Vancouver: 681-5484 • White Rock: 531-7525
Vernon: 542-4377 • Prince George: 564-2300
Calgary • Edmonton • Regina • Saskatoon • Winnipeg • Kitchener • London • Ottawa • Toronto • Montreal • Quebec • Halifax
MEMBER CANADA DEPOSIT INSURANCE CORPORATION
SERVING BRITISH COLUMBIA SINCE 1894

PALM
APPOINTMENT

E.W. McLEOD
R.L. Newstead, President Palm Dairies Ltd. takes pleasure in announcing the appointment of E.W. McLeod as General Manager of the Company.
Mr. McLeod has been associated with Palm Dairies Ltd. since 1951, and has served in Saskatoon, Sudbury and Edmonton.
Since 1972 he has been located at Head Office in Calgary and was appointed a Vice-President in 1977.

EXCLUSIVE OFFERING!

PACIFIC PRINCESS ANNUAL SOUTH PACIFIC 30-DAY CRUISE
Boarding VICTORIA, Ogden Point, on September 20, 1979
Cruise to: San Francisco, Los Angeles, Maui, Honolulu, Christmas Island, Raiatea, Papeete, Cook Island, Pago Pago, Tonga, Suva, Auckland and arrive Sydney on October 21, 1979.
We can also arrange your stopover in Australia or various stopovers in combination with your air return.
Priced from $4210 U.S. per person sharing twin (includes air return to Victoria).
As space is extremely limited on this exclusive sailing CALL US IMMEDIATELY TO CONFIRM YOUR RESERVATION.
Western Canada Travel Service Ltd.
(Free Parking in Civic Parkade)
729 JOHNSON ST. 382-6160

23%*
*23% was the annual compound rate of return of Principal Growth Fund for the last 4 years. Percentage based upon net asset value per share plus reinvested distribution. The total return for the period was 230.13%
Anyone can invest. Your existing RRSP should be transferred now.
RRSP
PRINCIPAL GROUP OF COMPANIES

Net asset value per share				
January 1st				
1975	1976	1977	1978	1979
2.90	3.74	4.19	4.95	5.69

1821 Fort Street 598-4524
2033 Oak Bay Avenue 598-3341
Nanaimo, B.C. 754-3421
Hours: 9 a.m.-9 p.m. Daily Saturday 9 a.m.-3 p.m.

TOP SALES — 1978

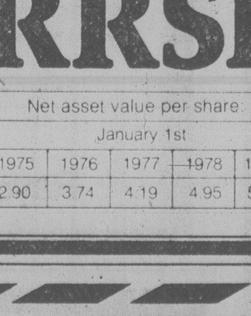

TOP SALES 1978
Mr. P. D. P. Holmes, F.R.I., President of Pemberton, Holmes Ltd., is proud to congratulate Mr. Bill Bates on achieving the distinction of "Top Sales Person" for 1978 for personalized investment, and real estate service.
CALL BILL AT 384-8124 or 592-4077

RUNNER-UP FOR 1978
The President, management and staff would also like to congratulate Mrs. Mildred Stapells on her "outstanding sales performance" and obtaining a 1978 sales volume close to the number one position. For professional real estate service.
CONTACT MILDRED STAPELLS at 384-8124 or 384-8075 pager 506
1000 Government St. Pemberton, Holmes Ltd 384-8124

British Columbia Buildings Corporation

ENERGY MANAGEMENT CO-ORDINATOR

Location: Victoria

Reporting to the Manager, Technical Services and Energy Conservation, the incumbent will be responsible for developing and implementing procedures to fulfill the objectives of the Corporation's Energy Management Programme. Provision of technical advice to Corporate building management personnel and clients in regard to energy conservation, assisting in development of Corporate Energy Accounting system will be required. A major challenge of the position will be developing an awareness of and commitment to energy conservation by both Corporation staff and clients alike.

The successful candidate will have appropriate post-secondary technical training with good background in HVAC systems design and/or operation. A good knowledge of building energy use and conservation concepts is necessary. Expertise in the use of energy analysis computer programs is an asset. While not a requirement, membership in the Association of Professional Engineers is preferred. At least three years' applicable experience, including energy surveys and studies on existing buildings, is essential.

Salary in excess of $1600 per month, attractive fringe benefits, and relocation assistance is available. Please submit application in confidence to:

Mr. W.A. White,
400 - 910 Government Street,
Victoria, B.C. V8W 2T4
387-5588

Canada's Western Bank

ADMINISTRATION MANAGERS and OFFICERS

Rapid growth and continued expansion of our Branch network has created openings for individuals with proven experience in the above field.

LOCATION:
Alberta and British Columbia

GROWTH:
The Bank of British Columbia is a rapidly growing Chartered Bank which opened its first office in Vancouver July 18, 1968 and currently operates 42 branches in British Columbia and Alberta with over 1,400 employees.

THE CHALLENGE:
We require individuals who are aggressive, self-motivated and interested in rapid advancement through hard work. Productive marketing, successful employment of management skills, in a results oriented environment are the main criteria for success.

QUALIFICATIONS:
A minimum of two years proven experience in branch administrative supervision. Experience is essential as our orientation period is short and directly related to your background.

OFFER:
The Bank of British Columbia offers an attractive salary and benefit package as well as a comprehensive relocation and housing assistance program.

If you are a results oriented individual and have a proven record of successful management, why not join a successful management team, that has demonstrated an innnovative approach to Banking.

Interested applicants should call:

A. B. Jenkins
Manager, Recruitment
Vancouver
668-4509

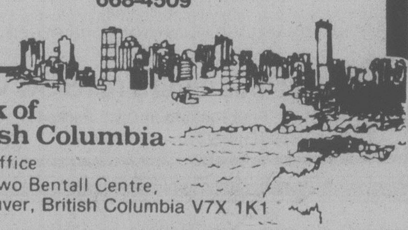

Bank of British Columbia
Head Office
1725 Two Bentall Centre,
Vancouver, British Columbia V7X 1K1

UTILITIES and RECOVERY SUPERINTENDENT

Canadian Cellulose has an immediate opening for a Utilities and Recovery Superintendent at its northern pulp operations in Prince Rupert.

This position offers challenge, scope and personal development to those individuals who hold a B.C. First Class Stationary Engineering Certificate and who have several years experience in the pulp and paper industry. Preferably, applicants will be familiar with C.E. and B. & W. recovery boiler operations.

Reporting to the Operations Manager, the successful candidate will be responsible for directing all operational activities within the department.

The complex includes two bleached kraft pulp mills with a combined capacity of 1,100 tonnes per day. the U & R facility includes two recovery and four power boilers, two turbo generators with a total capacity of 42 megawatts, and one recaust and two lime kilns.

Relocation assistance and comprehensive benefit programs are available in addition to a fully competitive salary.

Interested persons should forward a confidential resume, outlining qualifications and experience, to:

G. R. Hudson, Personnel Supervisor,
Canadian Cellulose Company, Limited.
P.O. Box 1000.
Prince Rupert, B.C. V8J 3S2

Canadian Cellulose Company, Limited

Gun Law Misfires On Firearms Officers

An oversight in federal gun control legislation is making it impossible for provincial firearms officers to pick up prohibited weapons handed in to police during last fall's gun amnesty program.

Deputy attorney-general Neil McDiarmid said today the Criminal Code entitles only policemen and public officers such as wardens, sheriffs officers and prison guards to possess the weapons.

Firearms officers who are ostensibly civil servants hired to cary out the new gun control regulations are excluded.

"It's somewhat embarrassing for them to be placed in that position," McDiarmid said.

He added he will be approaching federal authorities in Ottawa about making amendments either to the Act or regulations to correct what he called an oversight on the part of the legislation drafters.

Lorne Newson, chief provincial firearms officer in B.C., said about 1,100 weapons were turned in to police during the amnesty program.

Under the regulations the firearms officers are charged with the responsibility of disposing of the weapons.

Newson said a number of the weapons fall into the prohibited class which includes machine guns, automatic rifles, sawed-off shotguns, switchblades and nunchako sticks.

He said his officers could collect the restricted weapons, revolvers and semi-automatic rifles that were turned in for disposal, but to do so they would have to take the unusual step of issuing themselves permits to possess the weapons.

For the time being the weapons will remain in the hands of police, he said.

A-G's Police 'Fishing' Ruling Hit

Times News Services

VANCOUVER — The British Columbia attorney-general's department decided on the basis of "fragmentary and incomplete reasoning" not to prosecute anyone in 41 investigated cases of surreptitious but unauthorized RCMP entries into private property, the B.C. Civil Liberties Association said today.

The 41 cases were among 402 reported last April to a federal royal commission into RCMP wrongdoing as cases of "surreptitious entry intelligence probes," in which RCMP officers with warrants broke into private property hoping to get information that would lead them to evidence of criminal activity. These were known in the force as fishing expeditions.

The association, in a brief to the royal commission under Mr. Justice David C. McDonald, was sharply critical of a report on the entries Dec. 11 by Deputy Attorney-General R. H. Vogel of B.C.

The association said a police force which operates beyond the law and a government which legalizes police invasions of individual rights, are "potent threats to national security" in Canada.

The detailed 15,000-word brief was received by the royal commission a month ago and singled out last week for praise by Mr. Justice David C. McDonald, the commission chairman.

He and the two other commissioners have sought such briefs to help them make recommendations on the policies and procedures that should govern security agencies in Canada.

Vogel's conclusions, accepted by Attorney-General Garde Gardom, were that it would not be in the public interest to discipline the officers involved. However, future entries might result in disciplinary action.

"This is not a resolve to end police wrong-doing," the association noted. "It is merely a summary of the existing legal situation and disciplinary rules. . . It would be difficult to imagine weaker recommendations."

It recommended that:

— The security service, now independent, be reintegrated into the RCMP, with police units dealing with domestic subversion and a security unit dealing with foreign attempts at espionage or subversion.

—A federal police ombudsman with prosecutor's powers and top security clearance handle cases in which the RCMP are suspected of law-breaking. Such law-breaking should not be encouraged, as it apparently has been, by force policy.

—An independent non-partisan security commission, responsible to Parliament, should oversee the security service, scrutinize its operation, and hear any extraordinary operational decisionsauthorized by the minister in charge. Extraordinary means beyond the law. Such operations would take place only in response to serious threats to the country.

CROWN LAND HASSLE SEEN

PRINCE GEORGE (CP) — A regional district planner says a provincial government plan to sell up to 64 million acres of Crown land could cause more problems than it solves.

Yvonne Harris, planner for the Fraser-Fort George regional district, said Tuesday that if the three-to-five acre plots are sold in a haphazard fashion, the result will be high servicing costs.

She said land should be made available in settled areas where schools, community centres and other services are already available. Building outside such areas, she said, would result in "tremendous servicing costs" for the public.

Harris said there is already a five-to-10 year supply of five-acre lots available in the area around this Central Interior city.

The provincial government's plan to put the land on the market in May at about 10 per cent less than market price was announced Monday by Lands Minister Jim Chabot.

"WARNING"!!

If you renew your 1979 Car Insurance before seeing Bayshore — you more than likely will pay too much.

"THE Bayshore CHALLENGE"
We challenge you to find a LOWER CAR INSURANCE rate for 1979.
Now there is an alternative — See Bayshore for CAR INSURANCE & so much more.
Bayshore Insurance Agencies Ltd.
Victoria — Vancouver — Courtenay (Open Saturdays)

OPPORTUNITY

Office Space Available for Service Industry

Office, phones, secretarial and accounting services for a low minimum monthly fee sharing with other service companies. Free parking and natural spin off business from associated companies. Ideal for one or two more operations.

Write Victoria Press, Box 123.

5 year Guaranteed Investment Certificates

10¼% Per Annum
Interest paid annually

10% Per Annum
Interest paid semi-annually

Fully guaranteed by Royal Trust for term of deposit. No fee or handling charge. Rates subject to confirmation.

Royal Trust
1205 Government St.
Victoria, B.C. 388-4311
Member Canada Deposit Insurance Corporation

GROUND FLOOR AVAILABLE NOW!

Needed In This High Flow Area
- Travel Agency
- Doctors
- Dentists
- Accountants
- Small Stores and Services.

Air Conditioned New Building — Lots of Parking
Will Finish To Suit Tenants Needs.

BUILDING QUALIFIES FOR 10% CCA AND IS FOR SALE IN PART OR WHOLE. Phone MR. WHITE 388-5532

SALES REPS.

Required by National Sportswear Company.

Experience preferred but not necessary. Commission position. $25,000-$35,000. Car required. Only aggressive self-starters need apply.

Send resume to
Victoria Press Box #121

MASON

Rayonier Canada requires the above for permanent employment at its Port Alice Pulp Mill, located on Northern Vancouver Island, B.C.

Candidate should have extensive experience or recognized qualifications in an industrial setting. Preference will be given to those with tile refactory experience as well as pulp mill or related experience. The starting rate of pay will be $10.565 per hour. We offer a comprehensive benefit package and relocation assistance.

The town of Port Alice is fully modern with good recreational facilities, including ice arena, curling rink, golf course, and community club. As well, there is excellent hunting and fishing in the area.

Please apply in confidence to:

Rayonier Canada
Industrial Relations Department
Box 2000
Port Alice, B.C. V0N 2N0

Rayonier Canada

LOGGING ACCOUNTANT

WELDWOOD OF CANADA LIMITED, a major integrated forest products company, has a current opening in the Logging and Forestry Division based at coporate head office in Vancouver. Some coast travel will be involved during operational months.

The successful candidate will have previous accounting experience in the logging industry. A background of payroll accounts payable and machine costing would be an asset.

A comprehensive and competitive package of salary, medical/dental coverage, educational assistance plans and insurance benefits will be offered.

Qualified applicants, desirous of furthering their careers should submit their applicatons in confidence, complete with details of education, experience and present remuneration to:

Robert A. McMillin,
Personnel Manager,
Weldwood of Canada Limited,
P.O. Box 2179,
Vancouver, B.C. V6B 3V8

Weldwood

SIDNEY SUPER FOODS

PRICES IN EFFECT WED., THURS., FRI., SAT.

STORE HOURS Mon.-Sat. 8:30-6:00 Thurs., Fri. 8:30-9:00 Sun. 10-5:30

IN SIDNEY'S "DOWNTOWN" ACROSS FROM SIDNEY HOTEL "Been Serving the Peninsula for 15 Years"

- FRESH GRADE A WHOLE FRYING CHICKEN .... lb. 79¢
- CANADA GRADE A CROSS RIB ROAST .... lb. 1.39
- FRESH PORK PICNIC ROAST .... lb. 1.09 WHILE STOCK LASTS
- FRESH BONELESS LEG OF PORK ROAST .... lb. 1.79
- FRESH PORK HOCKS .... lb. 69¢
- FRESH LEAN GROUND BEEF .... lb. 1.59
- FLETCHERS NO. 3 LAYER BACON ..... 5-lb. box 3.99
- MAZOLA CORN OIL .... 3 litre 4.88
- NABOB COFFEE .... 1-lb. tin 2.77
- ALLEN APPLE JUICE .... 48 oz. 89¢
- OVALTINE .... 560 g 1.89
- MAXWELL INSTANT COFFEE .... 10 oz. 4.79
- RUPERT FROZEN FISH and CHIPS .... 30 oz. 1.59
- DAD'S CHOCOLATE CHIP COOKIES ...... 16 oz. 99¢
- HAWAIIAN PINEAPPLE .... 14s 99¢
- FRESH CARROTS ..... 3 lbs. 39¢
- BANANAS .... 5 lbs. 1.00
- McCAIN FRENCH FRIES .... 2 lbs. 66¢
- YORK BEEF or TURKEY MEAT PIES 2/89¢
- BAKEEASY BREAD DOUGH .... 5 loaves 99¢ LIMIT 4 PKGS.
- NABOB DELUXE TEA BAGS 125's pkg. 2.79
- CARNATION INSTANT BREAKFAST All Flavours .... pkg. 1.19
- PAMPER CAT FOOD .... 5 TINS 1.00
- ROVER DOG FOOD .... 25 oz. 3 TINS 1.00
- GAINS DOG MEAL .... 10 kg 5.49
- ROYALE PAPER TOWELS 2 rolls 99¢
- ROYALE TOILET TISSUE .... 2 ply 4 rolls 99¢
- FAB DETERGENT .... 12-litre box 4.69
- NABOB SYRUP .... 1-litre bottle 1.69
- FRENCH MAID BLEACH .... 180 oz. 1.19
- STARKIST CHUNK LIGHT TUNA ..... 6½ oz. 88¢
- BACON FLAVOUR PREM .... 12-oz. tin 99¢
- QUAKER OATS .... 79-oz. pkg. 1.29
- QUAKER HARVEST CRUNCH 3 varieties, 32-oz. box 1.89
- BEE MAID HONEY CREAMED 2-lb. tub 1.88
- CANNED PACIFIC FRIEND BRAND TOMATOES ... 28 oz. 2/89¢
- DEVON BRAND PEAS or CREAMED CORN .... 14 oz. 3/88¢
- MARVAN GRAHAM WAFERS ...... 400 g pkg. 79¢
- CARNATION COFFEE MATE 16-oz. jar 1.19
- B.C. SUGAR 10-kg bag 4.99

1 31

FLATTENED FLATBED is the end result of a train-truck collision in Vancouver Tuesday. The tractor-trailer rig got caught between protective gates on either side of the tracks and the Via Rail passenger train was unable to stop in time. The truck was dragged 160 feet along the tracks. The driver was unhurt but taken to hospital for observation.

Inmates Dressed Ready for Stroll

VANCOUVER (CP) — Maximum-security prisoners at the B.C. Penitentiary often wore leisure clothing instead of regulation prison garb and wouldn't need to change clothes if planning an escape, B.C. Supreme Court was told Tuesday.

Benrard Madke, a prison employee on duty when five prisoners tried to escape from the reception area in January, 1978, said the men were required to wear green institutional dress. However, they often arrived in the visitor's area wearing leisure clothing or jogging suits.

He was testifying at the trial of Betsy Wood, who along with Heather Gay Hoon is charged with breaking a prison and mischief in the attempt to escape from the federal institution in nearby New Westminster.

Prisoners could look like anyone else and wouldn't need someone to bring them a change of clothing if they escaped, Madke said in response to a question from Wood, who is conducting her own defence.

Guard Michael Clayton told the jury Monday he found several shopping bags filled with men's clothing in an unlocked car that was parked just outside the entrance to the visitors area. The keys were in the ignition.

The car's owner has not been named during the trial.

Madke said his suspicions were aroused minutes before the escape attempt began. One of the prisoners remained standing and talking to several other men instead of going to the booth assigned him to receive visitors.

Questioned by Wood on the timing of her arrival at the penitentiary, Madke agreed that anyone who wanted to assist in a prison break would have to arrive early in a visiting area and that anyone would be taking chances if they arrived about 10 a.m.

Madke also disputed the time of the escape attempt, saying he ran out of the visitor's area six minutes before the official time of the attempt, given as 10:26 a.m.

The trial continues.

Barry's
LICENSED FAMILY STEAKHOUSE
BARRY BURGER 50¢
DELUXE 95¢ CHEESEBURGER $1.15
also CHAR-BROILED STEAK DINNERS
RED LION
INN, 3366 Douglas St.

Heroin Centre Halted

PRINCE GEORGE (CP) City council has acted on legal advice to halt construction of a heroin treatment centre in the downtown commercial area.

Aldermen voted this week to have the city's building inspector review a permit that had allowed renovations to the proposed centre. Although the council cannot revoke the permit, a review is tantamount to a directive to have the permit cancelled.

The decision was taken after city solicitor Bob Dick said the council had a legal right to stop construction.

Trading Ban To Continue

VANCOUVER (UPC) — The Vancouver Stock Exchange will suspend trading on Consolidated Cinola shares "for at least two more days," to preempt investor speculation over the company's claim it is sitting on a $2 billion gold mine in the Queen Charlottes.

Trading was suspended Monday amid reports Cinola's assets could increase as much as $2 billion with a claim to a massive gold field on Grantham Island, about 400 miles north of Vancouver.

A spokesman for the exchange said Tuesday the VSE would study the company's assay and mining reports before clearing Cinola for a resumption of trading.

Trading in Consolidated Cinola shares closed Friday at $3.60, up .25 from the previous day.

"We cannot say exactly when the suspension will be lifted, but we expect it w' be at least two more days," the spokesman said. "We are working with the company to clarify an earlier statement that the gold find could be worth $2 billion, a figure that has been suggested by the company."

Earlier, VSE vice-president Desmond E. Harrison said the exchange was concerned that the $2 billion figure quoted by Cinola president Kenneth Sanders may raise investor speculation before the value of the gold find can be confirmed or put into perspective.

PREFABRICATED
Clear Vinyl
GREENHOUSES
Quality Greenhouses at popular prices. 8'x8' — $398. 8'x11' — $478. 8'x14' — $558.
Easy to Assemble
For More Information
479-9616

Chateau Victoria Hotel Presents
Victoria Jane's
OPEN 11 A.M. TO 1 A.M. MON.-SAT.
the most beautiful lounge in town
SERVING LUNCHEONS FROM 11:30 to 2:30
740 Burdett 382-4221

open tonight 'til 9 p.m.
the Bay
MANUFACTURER'S
$30,000
LAMP CLEARANCE
Light up your life for only 39.99 at the Bay! Select from a bright, beautiful bonanza of lamps, all clearing at this one amazingly low price! There's a wide range to choose from including contemporary ceramic styles, country casual designs, and timeless traditional beauties. You'll find tremendous savings on table lamps for every room in your home! Shop early for the best selection.
SALE 39.99
Prices in effect till February 10 Lamps and Fixtures, Fourth Floor
Use your Baycard. The Bay also accepts Mastercharge and Chargex/Visa.

Baycrest bedding buys

the Bay
Baycrest orthopedic mattresses and box springs
Our best sellers! 312 Adjusto-rest coils give maximum firm support. Quilted with foam and felt, with sturdy vertical pre-built borders. The box spring has 88 coil metal top construction. And the set comes in an attractive blue/yellow/gold print on white.
Save even more when you buy by the set.
3/3 mattress or box spring, $119 ea.
Sale, set $219
4/6 mattress or box spring, $139 ea.
Sale, set $259
5/0 queen size, two piece set
Sale $349

Baycrest 'Deluxe' mattress and box spring
This 312 unit gives you medium firmness. In rich brown and beige on eggshell ticking.
Save even more when you buy by the set
3/3 mattress or box spring, $109 ea.
Sale, set $199
4/6 mattress or box spring, $129 ea.
Sale, set $239
5/0 queen size mattress and box spring
Sale, two piece set $329
Adjustable bed frame with rug rollers, fits all sizes up to Queen. Reg. 41.95. Sale 34.99
Prices in effect till February 17.
Upholstered Furniture, Fourth Floor and at or through all Bay Stores in B.C.

Open tonight 'til 9 p.m. Use your Baycard.
Hudson's Bay Company

Civil Servants' Pranks Cost Taxpayers $9M

OTTAWA (CP) — Acts of destruction, mayhem and outright fraud by government employees cost taxpayers $9,614,315 last year, the public accounts for 1978 show.

Among other things, civil servants, soldiers and the RCMP wrecked more than $3 million worth of cars, trucks, boats and airplanes.

They caused floods, damaged a potato field, destroyed a bridge, frightened cattle and set off a forest fire.

And they forced taxpayers to pick up the tab for claims from accidents with causes ranging from slippery floors to leaky batteries.

Payments for the 1978 financial year are down from $13,505,852 in 1977. They do not include special payments to expropriated property owners near the Mirabel, Que., airport, who received $2,391,145 last year, $3,660,750 the year before and $11,072,244 in 1976.

Government costs for damage, loss, larceny and traffic accidents involving civil servants in the last five years has totalled $55,400,382 — an average $11,080,076 a year.

Last year, for instance, public employees — mainly soldiers, RCMP officers and post office drivers — got involved in traffic accidents that cost the government $1,511,544 in damage claims.

None of the cars and trucks involved was insured. The government says paying accident claims is cheaper than paying insurance premiums.

Damage payments resulting from car and truck accidents are up sharply from 1977, when civil servants wrecked $637,000 worth of vehicles.

Payments fall under several categories.

First, there are ex gratia payments made by the government as "an act of benevolence in the public interest" even though there is no liability.

Cape Breton Marine Farming Ltd., for instance, received $92,922 because the environment department ordered millions of fingerling fish killed because of an outbreak of enteric redmouth disease.

And several Canadian manufacturers split $366,400, compensation for Canada's 1974 decision to stop exports of nuclear material and equipment to India. Exports were stopped because India broke agreements and used Canadian technology to help it explode a nuclear bomb.

Damage claims make up the largest category in the public accounts, a document more than five centimetres thick that gives short descriptions of the hundreds of claims in sentences of tiny print.

Damages costs include such things as:

— The $1,392 paid to CP Air after environment department employees shipped a battery on a regular 707 flight that leaked acid in the airplane's hold.

— The $1,500 paid to the Kallman family — there's no address given — to settle a claim resulting from "floodgates being opened without warning."

— The $8,000 "damage to potato field" that followed a Canadian Forces airplane crash.

— The $4,971 paid to St. Vincent, Ont., township for a wooden bridge savaged by troops during a military exercise.

— The $3,091 paid to the province of Alberta for "extinguishing a forest fire caused by crash of aircraft."

— The $5,000 paid to a farmer who lost four calves frightened by low-flying Canadian Forces planes.

Other payments call up images of worse tragedy.

There's the $15,767 paid a citizen hurt by a fall in the Lucan, Ont., post office. There's the $1,700 paid in compensation after "an electrically-controlled door crushed a young boy's foot at Archambault Institution."

And there's a $11,353 payment to the victim of an accidental RCMP shooting in Halifax.

Frauds by government employees account for another section of the annual report.

For instance, there's the case of the government social worker — no department or name is given—who submitted $29,750 worth of false travel and expense claims. The employee was convicted and sent to reformatory.

Paintings Valued At $1M In Ocean?

NARITA, Japan (Reuter) — A collection of 53 paintings worth more than $1 million today was reported to have been aboard a plane believed to have crashed into the Pacific.

Japan's Kyodo news agency, without naming its source, said the paintings by Japanese artist Manabu Mabe were among the cargo on the Varig Boeing 707. The plane lost contact with traffic controllers one hour after leaving Tokyo's new Narita Airport for Los Angeles Tuesday night with six crew members aboard.

The paintings were exhibited in several Japanese cities late last year.

THE FOOD FORUM
2585 CADBORO BAY RD.
OPEN DAILY 'TIL 9 P.M., SUNDAY 'TIL 6
PRICES EFFECTIVE JAN. 31, FEB. 1, 2, 3
ALL RIGHTS RESERVED

CANADA GRADE A FULL ROUND STEAK .... lb. 2.29
LEAN BEEF STEW .... lb. 1.59
FRESH BEEF LIVER .... lb. 79¢
OLYMPIC BREADED VEAL CUTLETS .... lb. 1.39
CARNATION RED SOCKEYE SALMON .... 7¾ oz. 1.49
MAXWELL HOUSE REG. or FINE COFFEE .... Vacuum tin, lb. 2.99
KELLOGGS CEREAL RAISIN BRAN .... 525 g 1.09
FRESH LOCAL LARGE EGGS Gr. A doz. 98¢
ISLAND FRESH ICE CREAM .... 4 litres 2.79
FRESH IMPORTED CELERY .... 3 stalks 1.00
FIRM RIPE TOMATOES .... lb. 39¢
B.C. EXTRA FANCY SIZE 138s RED or GOLDEN DELICIOUS APPLES ...... lb. 29¢
MEDIUM COOKING ONIONS .... 3 lbs. 39¢
IMPERIAL MARGARINE .... 3 lbs. 1.89
OLD DUTCH POTATO CHIPS Triple pack, box 69¢
PALMOLIVE LIQUID DETERGENT .... 32 oz. 1.39

7-UP SOFT DRINKS 26 oz.
BUY 3 AT REGULAR PRICE and GET 3 AT NO EXTRA COST!
PLUS DEPOSIT While stocks last

Let Oil Prices Rise Steeply — Economist

OTTAWA (CP) — Oil prices should be allowed to rise as quickly as possible to spawn more interest in alternative energy sources, a senior economist with the energy department said Tuesday.

James Gander told a seminar the energy situation in Canada likely will be "highly disruptive" by 1985 as growing demand for oil clashes with dwindling supplies.

He said a study he has just completed shows the problem with oil — which now accounts for nearly half the world's energy needs — is not limited reserves but the difficulty of meeting the rapidly growing demand.

Supplies would have to expand by four per cent a year — the equivalent of bringing another North Sea oil filed into production every year — to keep western economies operating, Gander said.

Small technologies such as district heating, small hydro electric plants and peat burning will help significantly, Gander said, but will not solve Canada's problem.

He was speaking at a seminar on small technologies sponsored by the Finnish Foreign Trade Association. Finland is one of the leading countries in the use of alternative technologies, Gander said.

Indicators Point To Fiscal Slump

WASHINGTON (AP) — The U.S. government's index of economic indicators fell in December for the second month in a row, the first solid sign that an economic slowdown may be near.

The commerce department said today that the index fell 0.5 per cent in December, the same as in November. The index had increased 0.4 per cent in October.

The Composite Index of Leading Indicators is designed to point to future economic trends. A three-month decline is considered one indication of a possible recession.

While the index is far from fool-proof and is subject to frequent major revisions, the second monthly decline comes against a background of predictions by many economists that an economic recession will occur in the U.S. this year because of Carter administration efforts to slow the economy to help fight inflation.

In recent weeks, top administration officials have conceded there is some risk of a recession, but they say the risk would be greater if inflation continued to worsen.

It's Called Self-Defence!

CHICOUTIMI, Que. (CP) — Commercial lawyer Michel Dunn is to open his first murder case March 5 — defending himself.

Dunn confirmed Tuesday he would contest his own case on a charge of killing his law partner, Michel McNicoll, found shot to death Sept. 4. on the shores of nearby Lac St. Jean.

Chicoutimi is 190 kilometres north of Quebec City.

TRAFALGAR
FROM 8:30 NIGHTLY
IN THE
TOWER LOUNGE
RED LION
MOTOR INN 1-22

autoplan
BUY YOUR 1979
MOTOR VEHICLE PLATES
ICBC INSURANCE AND
PRIVATE AUTO INSURANCE
AT
Pemberton, Holmes Ltd
1000 GOVERNMENT ST.
PHONE 384-8124

open tonight
'til 9 p.m.

SALE
the Bay
Men's suits and raincoats

Canadian-made raincoats
Save on a new raincoat from the people who know how to deal with our weather. Designed by a top Canadian manufacturer, this basic single-breasted raincoat is made of practical polyester/cotton. It's treated with a special water-resistant finish to keep you dry longer. Beige or navy. Sizes 38-46 (some shorts and talls). Reg. $75.
Sale 59.99

3-piece suit savings
Priced to mean business, this impeccably tailored suit is another great executive buy. Styled with notch lapels, full lining and comfortable centre vent, these suits usually sell for $175 to $180! Many colours available in checks and neats of 100% wool, plus plains in a wool and polyester blend. Sizes: Reg. 38-46, Short 38-42, Tall 38-46. (Not all sizes in all colours. Extra charge for major alterations.)
Sale $139

Prices in effect till February 10.
Men's Suits and Outerwear, Main Floor

Charge it to your Baycard, Master Charge or Visa
Hudson's Bay Company

A Great Start!
THE VICTORIA AIRFORCE
Mornings CFAX 1070

SECOND FRONT PAGE

The RCMP has realized the potential of an old technique and is using it to help witnesses and victims recall suppressed or forgotten details of crimes

Police Investigators Turning On to Hypnotism

By DEREK SIDENIUS
Times Staff

Hypnotism — for years a tool believed fit only for mystics and charlatans — is now respectable.

Not only is it frequently used in medicine, it is also being applied by the RCMP in B.C. in the investigation of serious crime.

Superintendent Scotty Gardiner of the headquarters staff in Victoria said in an interview hypnotism is now considered in almost all unsolved major crime, mainly on witnesses and victims of crime.

Gardiner calls hypnotism an old tool that has always been around but only in recent years have policemen recognized its potential.

Last year it was used about a dozen times to help witnesses and victims recall subconscious details that had been suppressed, forgotten or overlooked.

Gardiner, who heads the criminal investigation branch for the RCMP in all areas of the province except the Lower Mainland, said cases are referred to physicians trained in hypnosis techniques.

Up to now only doctors in Vancouver have been used but Gardiner said a doctor in Victoria, whom he did not identify, has offered to provide the service here.

Subjects submit voluntarily and the sessions are normally videotaped and carried out in the presence of witnesses.

Dr. Murray Allen, a family doctor in North Vancouver, said he has handled a couple of cases for the local RCMP detachment. He would not elaborate because the cases have yet to come before the courts.

"What we're doing is taking an old application and applying it to a new situation. Although it's new to the courts it isn't to us," said Allen, one of an estimated 12,000 physicians in North America (about 150 in B.C.) who use hypnosis in their practice.

Gardiner, who personally authorizes all referrals, said approval is given only in cases of serious crime where all other avenues of investigation have been thoroughly explored.

He was reluctant to describe specific cases but a clinical psychologist in Vancouver, who asked not to be named, said there have been several instances in recent years where information gleaned through hypnotism has been instrumental in solving crimes.

In one case a young woman who was attacked by a would-be rapist was later able to recite the licence number of the suspect's car even though during normal police interrogation she couldn't provide a description of the vehicle.

"In crimes like this the victim is usually in such a high state of anxiety and so frightened that everything is a blur," he said.

Hypnosis, he said, makes the victim relax. It lifts the repressive veil clouding the memory and allows the person to recall what happened.

He said the public is filled with misconceptions about what hypnosis entails.

"It's a natural phenomenon," he said. Everyone slips into self-imposed hypnotic trances countless times each day, daydreaming, driving their car, watching television or reading a book.

He said some clinical psychologists suggest there exists in the mind a much deeper level of subconsciousness than previously recognized.

Called the hidden observer, it catalogues and records virtually everything the body experiences.

By tapping this vast reservoir through hypnosis, the possibilities for investigative purposes are practically limitless in the medical as well as justice senses, he said.

Dr. Ezzat Fattah, head of the criminology department at Simon Fraser University, doesn't share the same enthusiasm.

He said a study carried out in Montreal some years ago concluded hypnosis, as applied to the criminal justice system, is unreliable because there is no way of knowing if the subject is telling the truth.

"Once a person is not in his ordinary state of consciousness there is no way of distinguishing fact from fantasy," he said.

But the RCMP's Gardiner disagrees.

"As methodology for police I think hypnosis is here to stay," he said.

"It's too valuable. I think there'll be a greater need for it as it becomes more widely accepted."

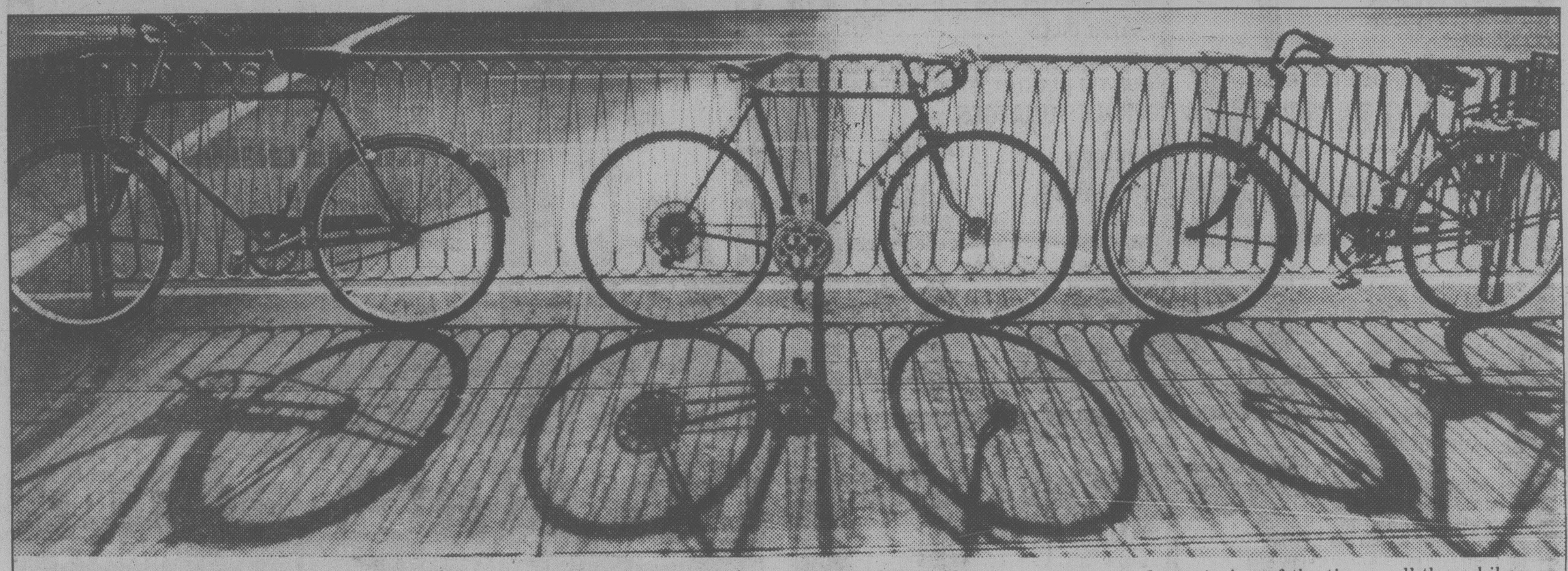

SUNSHINE AND SHADOWS and a covey of bicycles outside the Greater Victoria Public Library's central library on Yates Street give hints of better things to come in spite of the icy clutch of late January days. A sign of the times: all three bikes are securely chained to the iron fence.
(John McKay photo)

Fill-Made Sea Park Proposed

Saanich municipal engineer Clifford Warren suggested Tuesday the municipality create a marine park by dumping fill in the sea to form a mini-peninsula somewhere along the Cordova Bay coast.

He said the project could be undertaken over a period of several years and the fill area steadily enlarged to create a park of five to 10 acres which would be suitable for a variety of recreational and marine uses.

The cost could be largely borne by contractors who now pay $4 to $5 per load to dispose of their clean earth fill, he suggested.

Warren said the idea needs to be explored in much greater detail, including oceanographic and environmental studies, to determine its feasibility.

He suggested funding assistance be sought from the Provincial Capital Commission.

The engineer also proposed to the policy and management committee that council ask the provincial agency to finance development of a scenic drive along Cordova Bay Road, between Royal Oak Avenue and the Patricia Bay Highway.

Another scheme for possible PCC funding, outlined by municipal administrator William Tremayne, envisages extensive beautification to the Colquitz-Swan waterway.

It would include the development of a continuous footpath along the Colquitz creek from the Gorge to Beaver Lake.

Mayor Mel Couvelier liked the marine park proposal, which he termed "a hell of an imaginative idea," but he had yet a fourth proposal for council to put before the commission.

This involves provision of a site for the proposed international horticultural school — a scheme Couvelier is exploring with a committee of interested citizens.

The mayor said to exploit the school's tourist potential it would have to be located on a major highway, and the only logical choice would be municipally or regionally owned land on the Pat Bay Highway.

The comment was an apparent reference to Elk-Beaver Lake Park, but Couvelier told reporters after the meeting that site is only one of the options available.

Ask The Times

Q. Did the silent movie star Charlie Chaplin ever star in talking films? If he did, could you tell me some of them? M.B.

A. Yes. Some of his talkies were The Great Dictator, Monsieur Verdoux, Limelight and King in New York. He also produced and appeared in a walk-on part in Countess of Hong Kong, which starred Marlon Brando and Sophia Loren.

Fight Pressed To Get Home

Directors of the Capital Region Association for Mentally Handicapped Tuesday night reaffirmed their determination to press the provincial licensing board for a licence to run a group home for eight mentally retarded young people at 937 Redfern.

Ralph Vipond, the association's executive director, said today the board is expected to deal with the association's application on Feb. 15.

"We didn't even buy the house until we had a legal opinion," he said.

He said the association had run into a Catch 22 situation because a few neighbors had objected to having the home in their area.

He said use of the Redfern house as a group home, supervised by two group parents, meets the requirements of the licensing act and the association has had four lawyers confirm this.

Some neighbors have argued that the zoning is residential and the association should apply to the city of Victoria for rezoning.

Vipond says a licence can be issued by the board, regardless of the zoning.

He said "the association did not wish to apply for rezoning because by doing so "we would be acknowledging their (the city) right to have laws that discriminate against handicapped people."

Cable TV Increase Approved By CRTC

Higher rates for cable TV subscribers in Langford, Sooke and part of Saanich have been approved by the Canadian Radio-television and Communications Commission.

Urban Cablevision Ltd., operating in the western community, applied to raise its monthly charge to $6.50 from $6, with no change in the $25 installation fee.

Davin Enterprises Ltd. of Saanich was granted a $1-a-month fee increase to $7, and a $10 hike to $25 for new installations.

The commission said the fee increase is justified by Davin's smallness and low market density.

'Close to Front' For Servicewomen

By PAT DUFOUR
Times Staff

Use of Canadian servicewomen in near-combat roles won't happen overnight.

What's more, women already in the armed forces will be given first choice over new recruits, Admiral Bob Falls, chief of defence staff, said Tuesday.

Falls, in Victoria on a two-day visit, was reacting to Defence Minister Barney Danson's announcement that servicewomen will be given more opportunities than in the past.

Falls said the only non-combat ship of any size in the navy is the Cormorant, the new fleet diving tender in Halifax, that has a crew of 80.

Asked what new roles women might play in the army, Falls said they could be used in service battalions driving field ambulances.

"They would be close to the front line but would not actually be performing in a fighting role," he said.

Danson also said women will now be allowed to fly certain armed forces planes.

But Falls cautioned it takes a while to train a pilot and said such positions will first be made available to women who are already in the forces.

He said six per cent of Canada's armed forces are women.

Falls said it is a myth and fallacy to argue that Israel's army makes extensive use of women in combat roles and said this only was done in 1946.

Questioned about the ship replacement program, designed to produce six new frigates, Falls said the program is slightly behind but he still expects to have the first vessel commissioned by December, 1985.

Falls said six consortiums, including CANTEC (Canadian Advanced Naval Technology, in which Burrard Yarrows Corporation is included) have submitted proposals for design and construction of the ships.

The next step is to choose two consortiums from which to select the final choice.

Falls said the defence department has included in its budget funds to carry out refits to upgrade 10 aging destroyers of the Restigouche and Mackenzie class, eight of which are on the West Coast.

Because the refits are included in the total budget, Falls said he expected approval by the Treasury Board.

Ship Movements

DEPARTMENT OF TRANSPORT

Vancouver on Station Papa, Quadra and Camsell in port, Douglas in Queen Charlotte Straits patrol area, Racer in Kyuquot patrol area, Rider in Discovery patrol area, Ready in Gulf Islands patrol area.

NAVY

Endeavour at sea, returning Feb. 4; all other ships in port.

OCEAN SCIENCES

Parizeau at Christmas Island, Pandora II and Richardson at Pat Bay, Vector undergoing refit at Yarrows.

Who Really Cares About Sub Base?

max low

Pacific Life Community members are wondering what else they have to do to get the press to pay attention and people to realize their lives are in danger.

For four years now they have waged their own kind of non-violent war against the very ultimate in war machines — the Trident nuclear submarine base in nearby Bangor, Washington.

In a trial believed to be one of the biggest in U.S. history — so big, in fact, that it had to be held in Seattle's Federal Building because there wasn't a courtroom large enough — 173 people (including 23 from Canada) were found guilty of illegally re-entering a military base.

That trial, which began on Boxing Day and ended Dec. 29, was the result of peaceful invasions of the Bangor base back on May 22 and 23. All pleaded not guilty, putting up three defences citing international law, neccessity and (for the Canadians) the defence of threatened nations.

The judge found all 173 guilty and last week handed five who had been convicted previously (including Julianne May of Victoria) 45-day jail sentences. They are appealing. The rest (among them Pasha MaryMoon of Victoria) were given 45-day suspended sentences and put on probation for three years.

Even that, say Pacific Life Community members, failed to raise a ripple of interest in the TV, radio and press people on Vancouver Island.

"We don't know what we're doing wrong," says MaryMoon.

"The people of Victoria are nearer to the Trident base than those in Vancouver yet it just doesn't seem to be an issue here.

"The three-year probation is quite significant because that's when the Trident base will be finished and ready for operation," she explains. "The sentence is meant to keep as many off the base until it is completed.

"Expert witnesses testifed at our trial that they believed it would be three years to when the base is ready.

"Other experts who have done much research told the court that 80 per cent of the people of Vancouver and Victoria would be killed instantly in the event of a nuclear attack on Bangor and the whole of B.C. would be badly affected by radioactive fallout."

But who cares? Who really cares?

The day before the trial — on Christmas Day, actually — Pasha (who used to be known as Trisha) and Zelka Pirc of Victoria took two holly trees over the fence into the Bangor base and planted them.

The holly, says Pasha, represents the promise "that life will endure even though death surrounds us."

"Christian folklore says the crown of thorns around Jesus when he was crucified was holly and that before the crucifixon the berries were white but became permanently stained red with Christ's blood," says Pasha. "So holly has long represented the willingness to risk your own life to ensure life as a whole."

Between the trees the two Victoria women left a sign saying "War is not healthy for children or other living things."

They were not caught by base officials on that occasion but feel the risk is worth it, anyway.

"We are both mothers and concerned that our children won't have any choice on the use of nuclear weapons," MaryMoon says. "As parents we have the responsibility of ensuring our children have as good a chance of surviving as possible."

Because many other people here obviously don't feel this responsibility — or if they do, don't tell anyone about it — members of the Pacific Life Community now believe they must move beyond symbolic reaction to the base. Climbing the fence is no longer enough.

"If we are going to stop this terrible thing in five years, it is imperative we do something more now," Pasha said.

"We believe we must now move to direct intervention," she says, though no one in the community is quite sure yet what direct intervention is.

"We're considering higher risk action that with arrest will bring trial by jury," she adds. "There's no way a judge, who is an employee of the United States government, is going to let us off, yet with a jury trial we'd have a fair chance.

"What we need is an acquittal by a jury, so the decision comes from the people and puts pressure on the government to stop Trident."

So you can bet that this summer there will be some pretty big demonstrations down in Bangor involving direct intervention by at least some of the people. Yet action, like charity, begins at home for the people of the Pacific Life Community and for the life of them they just can't understand the apathy of others.

"It's hard enough when you're trying to organize something and there's no support," MaryMoon says. "But it hits me as a resident of Victoria that other Victorians aren't concerned."

RAINFALL LOWEST IN 10 YEARS HERE

A water shortage is still possible in Greater Victoria this summer as rainfall continues below normal.

The precipitation for January was 35.8 mm, the lowest in 10 years, the weather office reported today. The average rainfall for January is 146.3 mm.

"The outlook for the next 15 days is still below normal precipitation," a spokesman said. "It's been that way since last October."

The precipitation picture: October, 16.6 mm, normal 87.4; November, 95.1 mm, normal 127.5 mm; December, 64.4 mm, normal 145.5 mm.

John Heggie, secretary-treasurer of the Greater Victoria Water District, said the water level at the main reservoir is eight feet below the main spillway.

"There is no reason to be concerned yet as we could cope with a year's drought though it would lower our reservoirs," he said. "But it would become a serious problem if the drought continued for two years, like in California."

He said there is no record of a two-year drought in Victoria.

FULL MEASURE OF FOOD VALUE FOR YOUR FOOD DOLLAR

LOW COST

Raynor Low Cost, 3931 Blenkinsop Road
Super Low Cost, 899 Esquimalt Road
Wellburn's Super Mart, 1058 Pandora
Lee & Sons Low Cost, 4085 Quadra Street
Gorge Produce Low Cost, 76 Gorge Rd.
Superway Low Cost, 2007-2009 Oak Bay Ave.
Lewis Low Cost, 2897 Foul Bay Road
Hillside Low Cost, Hillside Avenue
Young's Low Cost, 3888 Carey Road
Tam's Way Food Market
3337 Metchosin Road
Belmont Park Low Cost, Belmont Park

We Reserve the Right to Limit Quantities

PRICES EFFECTIVE FEB. 1, 2, 3

MAPLEWOOD UTILITY ROASTING CHICKEN lb. 99¢
WESTERN FAMILY MARGARINE 3 LBS. 1.49
BLACK DIAMOND SINGLE THIN CHEESE SLICES 16-oz. 1.75
WESTERN FAMILY PICKLES BREAD and BUTTER 1.09 POLISH DILLS 32-oz. 99¢
HUNT'S BUDGET STRETCHERS TOMATO PASTE 13-oz. 69¢ TOMATO SAUCE 7½-oz. 3 FOR 69¢
HUNT'S BUDGET STRETCHERS WHOLE TOMATOES 14-oz. STEWED TOMATOES 14-oz. 2 FOR 99¢
NESCAFE INSTANT COFFEE 10-oz. 5.49
RED ROSE ECONOMY TEA BAGS 100 bags 1.79
BLUE RIBBON COFFEE LB. 2.89
NORTHERN GOLD GRANOLA 3 lbs. 2.19
QUAKER LIFE CEREAL 20-oz. 1.15
BYE THE SEA CHUNK LIGHT TUNA 6½-oz. 89¢
WISK LIQUID DETERGENT 2-litre 3.19
SUNLIGHT LIQUID DETERGENT 24-oz. 89¢
SUNLIGHT POWDER DETERGENT 2.4 kg 2.99
ALL DETERGENT 2.1 kg. 2.99
PURINA CAT CHOW DAIRY DINNER 4 kg 3.59
9 LIVES PET FOOD 4 FOR 95¢
ROYALE TOILET TISSUE 4 ROLLS 1.19
ROYALE FACIAL TISSUE Pkg. 59¢
ROYALE TOWELS 2 ROLLS 1.09
GLAD KITCHEN CATCHERS 24 Bags 1.15
LISTERINE MOUTH WASH 500 mil., 125 mil Bonus 1.75
JOHNSON'S BABY SHAMPOO 450 mil 2.29
PAMPERS DISPOSABLE DIAPERS XTRA ABSORB. 24 2.99
SNOWBOY BROCCOLI lb. 49¢
CALIFORNIA CELLO CAULI-FLOWER ea. 59¢
CANADA No. 1 IMPORTED TOMATOES lb. 49¢

FULL MEASURE OF FOOD VALUE FOR YOUR FOOD DOLLAR

Seaplane Customs Clearance To Airport

Because of growing traffic congestion seaplanes will no longer be able to clear customs in the Inner Harbor but will have to go to the Victoria International Airport at Patricia Bay.

Don Mills, superintendent of airways division of the department of transport's civil aviation branch in Vancouver, said Tuesday the move is necessary because of the growing number of boats and planes using the harbor.

Aircraft will now clear customs at the water base adjacent to the airport, he said.

Aldermen Back Centre

A proposed 1,500-seat convention centre cleared Victoria city council Tuesday leaving the next move up to the Capital Improvement District Commission.

Aldermen agreed the city will guarantee 50 per cent of operating losses, up to $200,000 a year and a site, including a parking facility, on the waterfront below Bastion Square.

Aldermen also endorsed the design concept in principle.

Mayor Mike Young said he presumes the Capital Commission will now make a proposal to the provincial government permitting it to cover the remaining 50 per cent of any operating deficit, matching the city's share.

He said three agencies will be involved in the capital financing — the city, the Capital Commission and the government, with title to the land remaining in the hands of the Crown.

Young said it is possible the business community could participate in guarantees for operating deficits.

As envisaged, the development would be a full spectrum convention centre, the mayor said.

It would include 30,000 square feet of retail space, a new home for the Maritime Museum and a 200-car parking garage.

The anticipated $360,000 a year loss would be reduced by income from rents and concessions in the $2.5 million structure, to be financed through West Coast Savings Credit Union by mortgage or bonds.

Cricket Clubhouse Gets Design Scan

Victoria council's parks committee Tuesday tentatively backed plans for a new cricket clubhouse in Beacon Hill park.

But the committee sent the plans to the city's advisory design panel before making a final decision.

The old clubhouse burned down last year and the Victoria and District Cricket Association wants to build a $60,000 replacement.

The committee agreed it was only fair to let the cricketers rebuild, but some members expressed concern because the clubhouse would be twice the size of the old one.

Ald. Bill McElroy said the city has to be careful about allowing too much encroachment on the park.

Advised city manager Jim Bramley at one point: "Being against cricket in Victoria is like being against motherhood."

WELL . . . EXCUUUUSE ME!! . . .

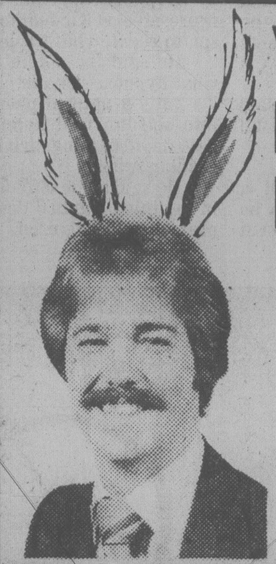

A lot of aspiring STEVE MARTIN look-alikes and sound-alikes are just itching to get their big chance . . . SO ENTER

KELLY'S STEVE MARTIN CONTEST

You could win a $900 stereo. Judging takes place Sat., Feb. 3rd. More details at Kelly's Stereo!

KELLY'S TOP 100 LPs. ONLY 3.88 single LP

OPEN WEEKNIGHTS TILL 9 P.M.

feelin' good about Kelly's

728 Yates
388-5502
Chargex MasterCharge

KELLY'S STEREO MARTS

Edmonton Tax Posting For Former Victorian

Former Victorian Douglas Campbell has been appointed director of the Edmonton District Office of Revenue Canada.

Campbell, whose parents live at 2341 Dowler, was educated at Quadra and North Ward elementary schools, Victoria High School and the University of B.C.

After working with the B.C. government, Campbell joined Revenue Canada in 1953 as business auditor with the Victoria office. In 1964 he went to the head office in Ottawa where he worked in the technical interpretations branch. He was appointed chief of audit in the Saskatoon office in 1969 and went to the same post in Winnipeg in 1974.

Production Halted

ROCHESTER, N.Y. (AP) — The Eastman Kodak Co. has halted the production and marketing of sound movie cameras.

"We will continue to produce and sell silent movie cameras and we will continue producing and selling sound and silent movie projectors," a company spokesman said.

Kodak, which began making sound movie cameras in 1973, notified its dealers at Christmas that production of the cameras would halt.

"Basically, the decision was the result of an ongoing review of our product lines and the markets that they serve," the spokesman said. "The decision was based on the rate of return and market demand. The effect, if any, on earnings would be negligible."

Colony MOTOR INN
THE SENSATIONAL "DOUBLE TROUBLE" FROM 8:30
THE NEW LOUNGE

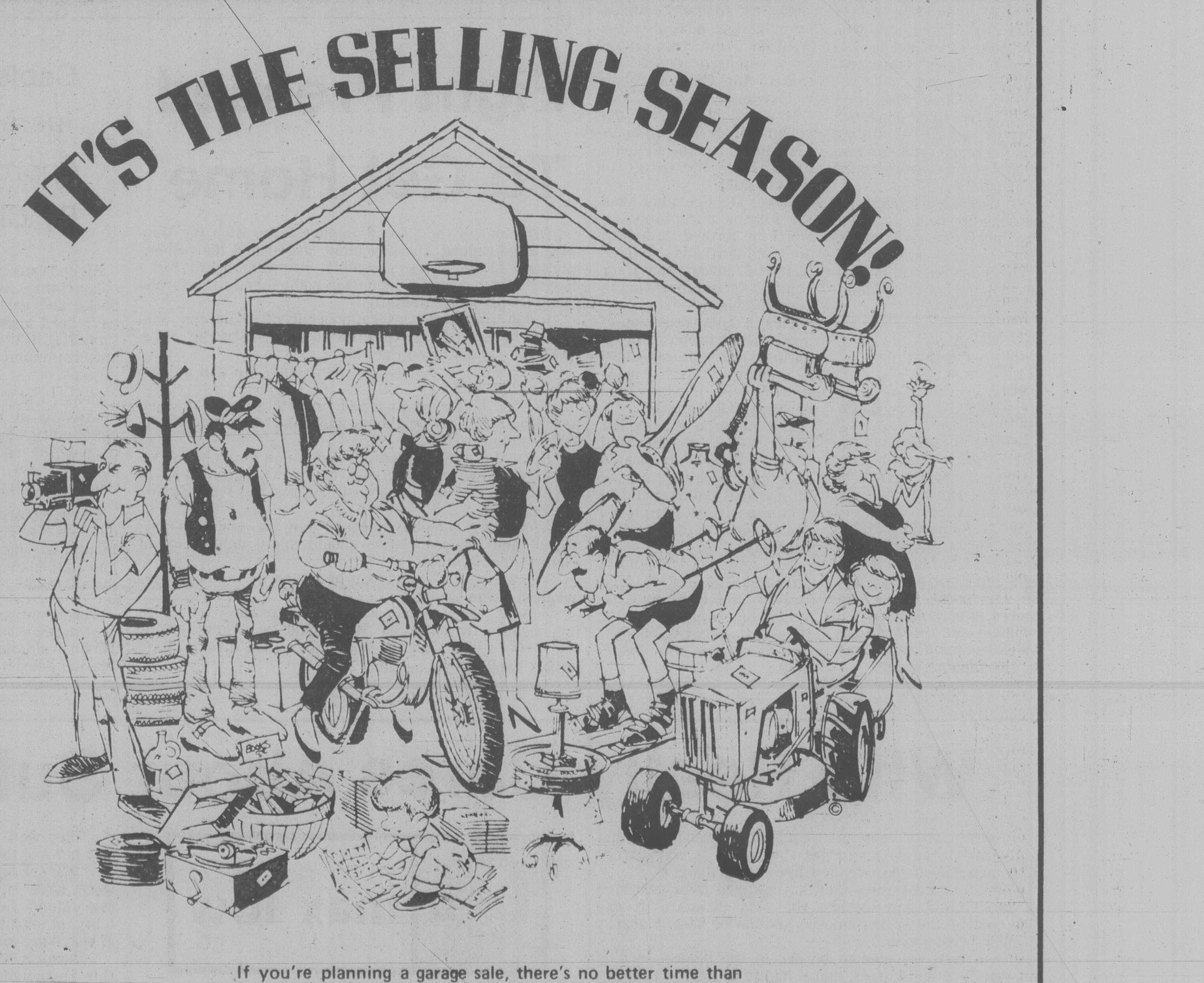

If you're planning a garage sale, there's no better time than NOW! There's no better day than today to make your plans. Put those no longer used items around your home to good use. Turn them into cash with a fast-acting, low-cost Classified Ad.

The Daily Colonist–Victoria Times
CLASSIFIED ADVERTISING

386-2121

Mon.-Fri., 8 a.m.-6 p.m. Saturday, 8 a.m.-5:30 p.m.

Before The Judge

A Millstream couple was charged in provincial court Tuesday with possession of cocaine for the purpose of trafficking and simple possession of marijuana.

Deborah Ann Gagne, 21, and Gregory Lynn Weslowski, 22, both of 2374 Bellamy, elected trial by judge without jury and a preliminary hearing was set for June 12.

The couple is represented by lawyer Peter Freeman.

★ ★ ★

John Jeffrey Winter, 21, of 830 Dunsmuir, pleaded guilty to uttering a forged document and was ordered held in custody while a pre-sentence report is being prepared.

Crown counsel Nicholas Lang said Winter was getting the mail last May and June for Craig Carmichael. He took an income tax refund cheque for $508.30 belonging to Carmichael to a branch of the Bank of B.C. and cashed it, taking $375 in cash and depositing $133.30.

The offence took place May 30, Lang said, but Winter was not arrested until Monday when he admitted the offence.

He was remanded until Feb. 20 for sentencing.

★ ★ ★

William Edward Bennett, 36, of 493 Ker, was given a 14-day jail sentence to be served on weekends after pleading guilty to driving while under suspension.

Lang told the court Bennett was driving south on Shelbourne on Nov. 17 when he collided with another vehicle near Bay, causing $800 damage. Lang said Bennett first told police his girlfriend was driving at the time but later admitted he was the driver.

Defence lawyer Douglas Christie said Bennett told the other driver he was the driver at the time of the mishap and gave his name and address.

Lang said Bennett was under a six-month suspension which began July 12, 1978.

★ ★ ★

Fined $400 each for drinking-driving offences were: Lyle Allan Bauer, 28, of 4775 Spring; Danny Lawrence Todd, 21, of 7662 Wallace Drive; and Norman Joseph Webster, age and address not given.

In addition, Bauer was also fined $300 for driving while under suspension.

GILMOUR NAMED

Mediator Clark Gilmour was appointed Tuesday to assist in negotiations between the Greater Victoria Labor Relations Association and two groups of employees.

One group is the so-called Joint Negotiating Committee representing five locals of the Canadian Union of Public Employees; the other is CUPE local 388, representing 220 inside workers at Victoria City Hall.

GVLRA manager Carl Anshelm applied for the services of a mediator in the association's contract battle with the JNC, while on the other front the request came from the city employees' union itself.

Manor Preserver Dies

Funeral services will be held Thursday at McCall Bros. Chapel for Gerald A. Thompson, who with his wife Jean bought and preserved historic Craigflower Manor until the federal government took it over.

He died Monday at his home at 110 Island Highway. He was 64.

The Manor at Admirals Road and the Old Island Highway was built in 1853 and designated in 1972 by the National Historic Sites and Monuments Committee as a historic site.

It was due to the efforts of Thompson, a well-known businessman, and his wife, that the property was preserved as a historic site by the federal and provincial governments.

Born in Maxwell, Iowa, Thompson lived in Kimberley before coming to Victoria in 1959. He was chairman of the Kimberley Hospital Board and served as president of the East Kootenay Hospital.

In Victoria, he was comptroller of W.& J. Wilson Ltd.

He is survived by his wife, two sons, David of Victoria, Ian Bruce of Langley, four grandchildren, one brother, Paul of North Vancouver and his mother, Mae Thompson of Edmonton, Alberta.

Boards Spawn Windfall Profits —Researchers

Marketing boards provide windfall profits for established farmers but make it more difficult for new producers to get started, says a report prepared for the legislature's agriculture committee.

The report, prepared by the committee's research staff and released Tuesday, said the boards perform a useful but limited role, and should be maintained subject to increased supervision.

The committee is studying food prices in the province.

It noted that new farmers have to buy their quota from existing producers and "because entering farmers are generally poorer than established farmers, the system is regressive and discourages new entrants.

"In many cases entering producers find they must struggle for several years in either a quota-building program or quota-earning activities, and frequently at a financial loss, in order to ultimately qualify as one of the 'in' group and obtain voting rights.

"There is, nevertheless, no shortage of applicants because quota is wealth."

The research staff found that marketing boards are successful in enhancing producer bargaining power, especially with processors, wholesalers and retailers; at increasing producer incomes; at avoiding harmful changes in market structure; and at ensuring fair and equitable trading practices.

The report states, however, the boards fail to focus on efficiency in the total market system, are unable to break the monopoly power held by farm supply agencies and sometimes ignore market opportunities.

It adds they also do little to stabilize producer incomes for crops subject to weather influences, conduct little or no market research and have poor public relations.

The staff recommended that boards be encouraged to continue in their role, but expand their sales opportunities through "action-oriented market research."

Greater supervision and protection of the public interest, was also recommended.

To carry out the proposals, the report suggested the B.C. Marketing Board (BCMB) hire full-time market researchers who would serve on each of the 11 commodity marketing boards with all voting rights.

The researchers would represent the pubic interest and serve as liaison between the BCMB and the boards, as well as the agriculture ministry and the boards, the report says.

Postie Convicted

SARNIA, Ont. (CP) — A former Sarnia letter carrier has been found guilty of illegal possession of first-class mail and 72 canvas mail bags.

James Donald Long, 26, was charged after police discovered almost 2,500 pieces of mail, the mail bags and three letter carriers' satchels in his former home. He will be sentenced Feb. 19.

Long had pleaded not guilty to the charge. He testified that a post office supervisor told him to dispose of mail left over at the end of his route.

Barry's
LICENSED FAMILY STEAKHOUSE
BARRY BURGER 50¢
DELUXE 95¢ CHEESEBURGER $1.15
also CHAR-BROILED STEAK DINNERS
RED LION
INN, 3366 Douglas St.

FOR SALE
OFFERS
1978 CUTLASS SUPREME BROUGHAM
2 Door Coupe. Ex Demonstrator. Nicely equipped. 7625 Km. This automobile was involved in an accident and has had $1167.86 body damage which has been repaired in our own body shop.
WE ARE TAKING OFFERS ON THIS UNIT
Please Contact: Hugh Hollingworth at
CORNELL G.M.
D.L. 681A 3050 Douglas 2-1 385-5777

FEBRUARY HOME FURNISHINGS FIESTA

FEBRUARY IS A GREAT MONTH TO FIX UP YOUR HOME. ALL THIS MONTH, STANDARD HELPS YOU WITH GREAT DECORATING IDEAS . . . NEW PRODUCTS, SPECIAL SALES, AND EVERYDAY GOOD VALUES. FREE DELIVERY. EASY CREDIT TERMS.
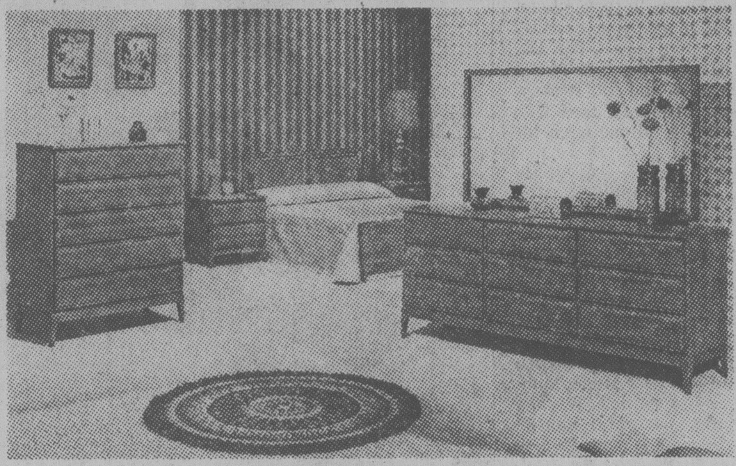
"THE SABINA"
3-PCE. BEDROOM SUITE
A quiet reflection of modern elegance. A restful design so perfect for the bedroom sanctuary. Crafted in solids and veneered walnut with a soft satin walnut finish. Triple dresser with large framed mirror, 5 drawer chest and panel headboard 899.00

"THE VILLA"
7-PCE. DINING ROOM SUITE
The charm and warmth of the early Canadian life is expressed in "THE VILLA" collection of dining room furniture. Both veneered and solid Ash are used to produce the authentic touch. The light finish brings out the fascinating graining of Ash. The suite consists of 52" buffet with hutch, rectangular trestle dining table 36"x60" extends to 80", 4 side chairs with seat cushions COMPLETE 1687.00
Extra chairs available, also round dining table, 36" hutch and buffet.
FOR YOUR SEATING COMFORT
It's made for easy living, appealing to both young and old. Come in and look and sit down. Sink into the plush foam filled cushions and relax. Loose pillow back — comfortable rool arm, 6 colors to choose from. Crafted by SKLAR. The price is easy too. .... ONLY 859.00

Comfort Day or Night!
SEALY FASHIONITER
Mastercrafted reddibed gives you the ultimate in seating and sleeping comfort. Mattress is a double size bed that tilts forward so you can clean behind it. Fabrics are in nylon and olefin and various colours to choose from. Also, at a special reduced price that you can't afford to pass up .... ONLY 339.00
8 FLOORS OF FURNISHING IDEAS
SEE THE LARGEST SELECTION OF HOME FURNISHINGS ON THE ISLAND FOR WHATEVER YOUR NEEDS — FURNITURE, DRAPERIES, APPLIANCES, CARPETS, LAMPS OR MATTRESSES and BOX SPRINGS.
CUSTOM MADE DRAPERY SPECIAL
FEATURE SPECIAL

Everything you need for long lasting, lovely custom-made draperies for your windows. Get a head start on Spring by selecting your new draperies today from our carefully selected fabrics. Included are a large choice of assorted textured casements as well as decorative antique satins, some with woven-in linings. Truly a bonanza of wonderful drapable fabrics that will magically transform your rooms. All draperies are completely custom made to perfectly fit your windows and delivered or installed in fan folds. Make your selection early to avoid disappointment as supply of some fabrics is limited. Full length draperies only at these splendid prices. Orders will be completed in strict sequence as received.
GROUP 1
LINED .... 9.98 yd.
UNLINED .... 7.49 yd.
GROUP 2
LINED .... 12.98 yd.
UNLINED .... 10.25 yd.
ALL INCLUSIVE PRICES
includes window measuring, fabric lining (where used), labour and sundries.
Take advantage of a special reduction of 20% on custom traverse rods to carry your new draperies.
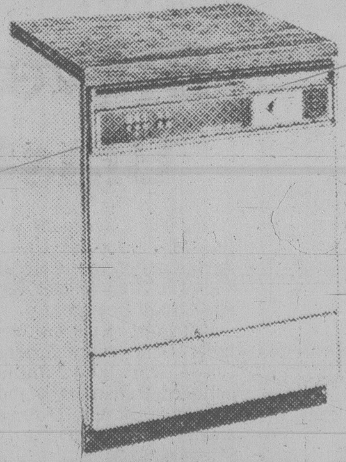
FOR YOUR DISHWASHING EASE
By MOFFAT
Model MKC 1258
—5 pushbuttons
—9 programs including:
Gentle wash
Super wash
Econo cycle
—2 cycle indicator lights
499.00
MOFFAT'S BEAUTIFUL PROVINCIAL MODEL OFFERS GENTLE WASH ACTION PLUS ALL THESE FEATURES:
1. Multi-level wash — Moffat's 3-level wash action ensures pressurized hot water is constantly cleaning your dishes.
2. Dual detergent cups — ensures the correct amount of detergent is automatically added to the wash to give you the maximum cleaning possible.
★ TRADE IN YOUR OLD FURNITURE ★ TERMS ARRANGED AT BANK RATES
STANDARD FURNITURE
737 YATES ST. 382-5111
2-1

Vikings Top Clan In Showdown

IAN HYDE-LAY
... deadly from outside

By JIM CRERAR
Times Staff

It turned into a shoot-out to see which school had the best basketball team west of the pecos and when the smoke cleared, pardner, UVic Vikings had the most straight shooters.

The Vikings used a solid defence and deadly outside shooting by guard Ian Hyde-Lay to corral an 85-78 victory over Simon Fraser Clansmen of Burnaby in an exhibition game Tuesday night that attracted the season's biggest crowd, nearly 1,800, to McKinnon gym.

The game matched the two best college teams in B.C. and possibly in western Canada and the win gave the Vikings, third in this week's national rankings, a split in their home-and-home series. The Clansmen subdued UVic 89-77 last November in Burnaby.

It also gave UVic a sweep for the evening. The Vikettes, crippled by injuries and flu, squeezed through to a 53-52 overtime win against the SFU women on a basket by Cindy Smith with 26 seconds remaining in the extra five-minute period. Vikettes, ranked seventh in Canada, beat the Clan in two earlier meetings this season in Burnaby.

Although he wasn't the game's top scorer — SFU's Jay Triano counted 28 points and Vikings' Reni Dolcetti 21 — Hyde-Lay played his best game of the season and was deadly accurate from outside. He counted 19 points, almost all of them on long shots. The Clan had no defence for it.

Aside from Triano's excellent performance, Clansmen were smothered by their close-checking foes. Ken Larson, normally a leading light for Simon Fraser, was held to 10 points by rookie Gerald Kazanowski.

Traci McAra (12 points) was a standout for the Vikettes, playing without Jane Favali (knee injury) and Sue Shaw, who started but retired early with flu. Luanne Hebb had 16.

The UVic girls lost a 47-42 lead in the last 90 seconds, a basket by Tracy Huclack (19 points for SFU) tying the score 47-47 with just a half-minute to go in regulation time and setting up the overtime.

Vikettes play an exhibition game Thursday at Seattle University.

Tuesday's doubleheader marked the first visit by Simon Fraser basketball teams in three years, made possible when the Canada West University Athletic Association, which the Vikings lead, rescinded a rule forbidding games against SFU because the Burnaby school allows athletic scholarships. That's not permitted by the Canadian Interuniversity Athletic Union, to which all Canada West schools belong.

Whether Simon Fraser eventually will be able to join the CIAU and Canada West remains in doubt. UVic athletic director Mike Elcock said Tuesday night the CIAU is studying the scholarship problem because several member schools allow aid to student-athletes from outside sources like government and business.

However, he was not optimistic the study would lead to changes allowing SFU to compete beyond the exhibition level.

Clansmen coach Stan Stewardson said he regarded Tuesday's loss as just another game, sparking some word-play with Viking coach Ken Shields.

"It was just an exhibition game for us, too, just a little tune-up for our league games here this Friday and Saturday against Lethbridge," Shields told a group of reporters in the locker room.

Nobody believed either coach, of course, and you can bet the Clan will be back next season. SFU has already accepted an invitation to UVic's Pacific Rim invitational tournament the first weekend in December.

"They'd be ranked in the top 10 in the country if they were in the CIAU," Shields said, leaving no doubt he wants them on Vikings' schedule, exhibition or otherwise.

VIKINGS (85) — Ian Hyde-Lay 19, Chris Hebb 5, Robbie Parris 12, Greg Kazanowski, Tom Narbeshuber, Mickey Welder, Ted Anderson 7, Gerald Kazanowski 15, Ken Kirzinger, Reni Dolcetti 21, Gary Budd, Kelly Dukeshire 6.

SIMON FRASER (78) — Jau Fiddick, Steve Turney, J. V. Kootnekoff, Tom Skerlak 8, Mike Kenis 12, Jay Triano 28, Neal Bieker, Steve Atkin 2, Mike Jackel 10, Larry Dalziel, John Dronsella 6, Ken Larson 10, Gord McCartney 2.

VIKETTES (53) — Traci McAra 12, Connie Hall, Janis Turner 6, Cindy Smith 7, Sue Shaw, Michele Belanger 8, Jane Boe, Brenda Smith, Patti Pesklevits 4, Marilyn Brain, Luanne Hebb 16.

SIMON FRASER (52) — Colleen Quinlan, Shannon Cahill 4, Susan Turnbull 2, Cheryl McCargar, Linda Moses 2, Terri Rosman 4, Lorna Calancie 4, Tracy Huclack 19, Jody Hutchinson, Cynthia Crennell, Yvonne Goodwin 17.

Canucks Get a Lesson From John Davidson

Times News Services

John Davidson put on a goaltending clinic at Vancouver Tuesday night which left Vancouver Canucks shaking their heads in frustration.

The New York netminder faced 47 shots and, except for a brief letdown late in the game, was almost unbeatable as the Rangers defeated the Canucks 5-3 in a wide-open National Hockey League game.

Vancouver had five power plays during the game and never scored with the man advantage as Davidson held his ground, especially in the second period, when he kicked out 21 shots during a Canuck blitz.

"We needed to score in the second period and we had lots of chances, especially when they were shorthanded," said Canuck coach Harry Neale. "Davidson was the difference, though . . . we just couldn't seem to put the puck in the net."

Twice Vancouver had a two-man advantage in the middle period because of Ranger penalties, but the Canucks couldn't solve Davidson's magic glove.

New York increased its lead to 5-1 in the final period before a defensive letdown by the Rangers allowed Vancouver to score two meaningless goals, which didn't really tell the story of the game.

Phil Esposito took advantage of his scoring chances to fire two goals for the Rangers, giving him 26 for the season, and Pat Hickey, Anders Hedberg and Ron Duguay added one each for New York.

The Canucks got goals from Rob Flockhart, Ron Sedlbauer and Rick Blight. Flockhart's was his first of the season while Sedlbauer's marker was his 29th of the year.

The win increased New York's lead to five points over third-place Atlanta Flames in the Patrick Division, while the loss left the Canucks one point behind leading Chicago Black Hawks in the Smythe Division.

While Davidson made 44 saves, Gary Bromley of the Canucks stopped 31 shots in replacing injured rookie netminder Glen Hanlon.

Meanwhile, at the ripe old age of 26, after two National Hockey League seasons and the unhappy start of a third, left winger Mike Fidler of Minnesota was ready to quit the game.

The North Stars weren't pleased with his play and Fidler wasn't exactly thrilled with the prospect of being sent to the minors.

Fidler threatened to quit rather than face demotion, but he reconsidered. And since returning from Oklahoma City of the Central Hockey League six games ago, he's been a changed player — witness his two-goal, two-assist effort Tuesday night which carried Minnesota to a 5-4 victory over New York Islanders.

Elsewhere Tuesday, St. Louis Blues walloped Los Angeles Kings 7-1 and Detroit Red Wings whipped Washington Capitals 7-4.

The loss was the second straight at home for the Islanders, who had gone unbeaten in their first 23 games at Nassau Coliseum this season. The triumph, meanwhile, was the North Stars' 19th in 49 games this year. It took them all season to win 18 last year.

Bernie Federko and Garry Unger each scored two goals and Federko set a team assist record as St. Louis won its second consecutive game for the first time this season. Besides his two goals, Federko assisted on goals by Brian Sutter and Bob Murdoch in the final period, giving him 50 assists for the season to break the club record of 49 set by Phil Goyette in the 1969-70 season.

Thommie Bergman, reunited with defence mate Terry Harper, scored two goals and assisted on another as Detroit snapped a four-game winless streak. It was Washington's first setback in six games.

GOALKEEPER John Davidson of New York Rangers stops a Canuck shot with Drew Callander of Canucks on the edge of the crease as Mario Marois (right) of the Rangers moves in to clear rebound in National Hockey League game at Vancouver, Tuesday. Davidson was spectacular in Rangers' 5-3 victory.

QUINN MAKES QUICK SWITCH AS FLYERS FIRE McCAMMON

PHILADELPHIA (AP) — Pat Quinn has moved from behind the bench of a first-place team to become coach of a last-place team.

But that last-place team is Philadelphia Flyers and they're in the National Hockey League, while the first-place team was the American Hockey League's Maine Mariners.

Quinn, 35, is replacing Bob McCammon, fired Tuesday midway through his rookie year of coaching in the NHL.

The shakeup came so quickly that Quinn, the fifth coach in the club's 11-year history, was conducting the Flyers' practice today before discussing a contract with general manager Keith Allen, the man who wielded the axe Tuesday.

Quinn was coaching the Mariners, the Flyers' top farm club, when the call came. He had the club tied with New Brunswick Hawks for the Northern Division lead in the AHL, with a 27-13-7 record.

Ironically, McCammon coached the Mariners to the Calder Cup in their initial season last year, a large consideration in his being named to replace Fred Shero, who bolted from the Flyers after leading them to two Stanley Cups. Shero now is general manager and coach of New York Rangers, one of the Flyers' chief rivals in the NHL's Patrick Division.

Quinn, McCammon and Terry Crisp, McCammon's assistant who was also fired Tuesday, were all considered to replace Shero. Asked if he made a mistake in choosing McCammon, Allen replied: "I don't know how you want to take it, but I've made a change."

The Flyers, winless in their last eight games—three losses and five ties—are last in the Patrick Division, three points behind Atlanta Flames.

The eight-game winless streak is the Flyers' worst slump since the 1970-71 season, when they went 0-9-2 at one point. Philadelphia's record is 22-17-11 with 30 games remaining.

Russ Name 'Best Lineup' For Challenge Cup Series

NEW YORK (CP) — From Moscow to Siberia, the Soviet Union has picked most of its best hockey players for the national team that meets the National Hockey League all-stars next week in the first Challenge Cup series.

The 24-man Soviet squad, due in New York on Sunday night, has several players who gave the NHL so much trouble three years ago.

Young stars from lesser Soviet first-division clubs are among the new faces.

The Soviet Central Army team, which tied Montreal Canadiens 3-3 on Dec. 31, 1975, has 11 players on the national squad including goalie Vladislav Tretiak and the high-scoring line of Boris Mikhailov, Vladimir Petrov and Valery Kharlamov.

They were among the Soviet stars of the eight-game NHL tour by two Soviet clubs in 1975-76. The Soviets won that series five games to two with one tie.

Tass, the official Soviet news agency, reported that virtually all of the best Soviet players have been picked by coaches Viktor Tikhonov and Vladimir Yurzin for the three-game series against Team NHL in New York's Madison Square Garden on Feb. 8, 10 and 11.

"We are taking to New York 24 players, our best lineup," Tikhonov told Tass correspondent Vladimir Dvortsov, who is travelling with the team.

The Soviet team will consist of 13 forwards, nine defencemen and two goalies.

The NHL all-stars will have 15 forwards, seven defencemen and three goalies. Each side is allowed to dress 20 players including two goalies.

Joining Tretiak as the second Soviet goalie is Vladimir Myshkin of the Wings of the Soviets.

Two of the nine defencemen come from clubs in the Siberian cities of Ufa and Chelyabinsk. They are Sergei Starikov of Chelyabinsk Traktor and Irek Gimayev of Slavat Ulayev, the Ufa club.

Defencemen Valery Vasilyev, Vasily Pervukhin, Zinatula Bilyaletdinov, all of Moscow Dynamo; Gennady Tsygankov, Alexei Kasatonov, Sergei Babinov, all of Central Army, and Yuri Fyodorov of Gorky Torpedo, complete the backlines.

Seven of the 11 forwards come from Central Army — Mikhailov, Petrov, Kharlamov, Helmut Balderis, Viktor Zhluktov, Sergei Kapustin and Sergei Makarov.

The Golikov brothers, Vladimir and Alexander, from Moscow Dynamo; Alexander Skvortsov, Vladimir Kovin, Mikhail Varnakov, all of Gorky Torpedo, and Viktor Tyumenev of Soviet Wings, complete the forward list.

Tass reported that only three of the best players are absent because of illness or injury. Defenceman Vyacheslav Fetisov of Central Army, has a severe cold, forward Alexander Maltsev of Moscow Dynamo, has a fractured arm and defencemen Vladimir Lutchenko of Central Army is injured.

Coach Tikhonov was quoted by Tass as saying that most of his players are familiar to hockey fans in Europe and North America.

They have played in Olympic tournaments, world and European championships, Izvestia tournaments, in the Canada Cup competition and in exhibitions between the best Soviet clubs and teams of the North American professional leagues.

Tikhonov mentioned the excellent form of goalie Tretiak, his experienced defencemen Vasilyev Tsygankov; the 19-year-old newcomer to the national team; Kasatonov, who is paired with Tsygankov, and the forward lines centred by Petrov and Zhluktov.

Rausse Fires Three

By Canadian Press

Earl Rausse scored three goals to spark Seattle Breakers to an 8-1 victory over New Westminster Bruins in one of three Western Hockey League games Tuesday night.

★ ★ ★

	G	W	L	T	F	A	P
Eastern Division							
Brandon	45	37	2	6	322	133	80
Saskatoon	46	14	21	11	259	268	39
Edmonton	49	12	27	10	199	269	34
Regina	47	10	32	5	192	342	25
Central Division							
Billings	49	31	12	6	277	173	68
Lethbridge	47	24	18	5	260	213	53
Calgary	49	18	26	5	236	274	41
Medicine Hat	48	11	31	6	186	320	28
Western Division							
Portland	44	29	6	9	263	168	65
New West	45	22	20	3	198	192	47
Victoria	47	19	20	8	201	207	46
Seattle	46	13	25	8	186	225	34

Tonight's Games
Victoria at New Westminster
Seattle at Portland
Saskatoon at Brandon
Billings at Calgary

BILLINGS (5) — Mike Kouwenhoven 2, Pat Rabbitt, Harvey Pocza, Lindsay Carson; MEDICINE HAT (5) — Steve Tsujiura, Rod Van Slyke, Tom Adams, Darren Halasz, Curt Broadhead. Attendance: 1,520.

NEW WESTMINSTER (1) — Larry Melnyk; SEATTLE (8) — Errol Rausse 3, Len Dies, Joe Ward, Anthony Thomas, Peter Gerlinger, Greg Dunn. Attendance — 1,200.

REGINA (5) — James Pearson 2, Darren Bobyck 2, Trainor; EDMONTON (5) — Bruce Jacobsen, Mike Moskalyk, Kevin Shaigec, Dave Barr, Craig Levie. Attendance — 500.

The other two games — Regina at Edmonton and Billings at Medicine Hat — both ended in 5-5 ties.

In Seattle, the Breakers led 3-0 and 6-0 by periods and outshot the Bruins 37-28. Ken Hodge's shutout bid, however, was spoiled by Larry Melnyk, who scored the lone New Westminster marker.

In Edmonton, Craig Levie scored with 26 seconds remaining in the game to force the tie with the Pats. Edmonton, which trailed 1-0 and 4-3 by periods, got other goals from Bruce Jacobson, Mike Moskalyk, Kevin Shaigec and Dave Barr.

Braves, Rams Blast Rivals

One-sided decisions were the order of the day Tuesday during action in the Greater Victoria High School Boys' Basketball League.

Belmont Braves hammered Claremont Spartans 109-56, Parkland Panthers bounced Dunsmuir Demons 100-36 and Mt. Douglas Rams trampled Stelly's Stingers, 61-35.

Vince Tuele set the pace for Braves with 24 points and Tom Raine added 21. Mike Smith (15) was the top scorer for Claremont, which trailed 59-36 at half time.

Greg Wiltjer (32) and Quinn Groenhyde (22) supplied their usual combination scoring punch to pace the Panther attack.

Rams were sparked by a 15-point performance from Russ Mosher. Derek Peters and John Kristiansen each dunked 12 for Stingers.

In the only Greater Victoria High School Girls' League game, Mt. Douglas Ramblers slammed Stelly's, 70-25.

Vicki Wood set the pace for Ramblers with 18 points and Diana Thornton added 15. Sandy Taylor topped Stelly's with eight.

Howe's Hurt, Brad's Bolted

By Canadian Press

First came news that ageless wonder Gordie Howe would be lost for a month with a chipped fracture of his left ankle. Then a second bombshell hit — Brad Selwood was retiring.

Despite these two disconcerting reports, New England Whalers put together a solid effort Tuesday night to down Winnipeg Jets 5-2 for the second time in as many games.

The victory, coupled with Quebec's 2-1 loss to Birmingham Bulls in the only other World Hockey Association game scheduled, moved the Whalers to within two points of the first-place Nordiques. New England also enjoys a game in hand on the leaders.

Howe was injured in the Whalers' 8-6 win Sunday night over the Jets when he was struck by a clubmate's shot. And then, before the game at the Springfield Civic Centre, Selwood announced he was calling it quits, saying he'd had enough of travel and that business and personal matters were contributing factors.

Selwood, who had been with the Whalers since 1972, is a partner in an automotive business in the Hartford area.

The Whalers got a first-period goal from George Lyle and built up a 4-0 lead after 40 minutes on goals by Mike Antonovich, Rick Ley and Andre Lacroix. Mark Howe collected two assists to move into a tie with Real Cloutier of the Nordiques, for second spot in league scoring with 71 points, six back of Robbie Ftorek of Cincinnati Stingers.

(Summaries on page 19)

HOCKEY TRAIL

AMERICAN LEAGUE
Binghamton 4 Nova Scotia 3
WESTERN INTERNATIONAL
Cranbrook 12 Kimberley 5
QUEBEC MAJOR
Cornwall 6 Hull 8
Montreal 6 Trois-Rivieres 4
Sherbrooke 6 Chicoutimi 4
MANITOBA JUNIOR
St. James 9 Kenora 4
Brandon 8 Kildonan 7
St. Boniface 3 Fort Garry 0
SASKATCHEWAN JUNIOR
Saskatoon 6 Regina 3
Yorkton 7 Humboldt 6
Prince Albert 7 Battlefords 4
Estevan 6 Weyburn 0
ALBERTA JUNIOR
St. Albert 5 Sheerwood Pk. 3
Cal Canucks 6 Red Deer 5
Cal Chinoks 8 Taber 6
B.C. JUNIOR
Kamloops 7 Penticton 4
Abbotsford 11 Delta 8
PACIFIC JUNIOR
Richmond 8 Coquitlam 6

B.C. Skaters Recovering Form

THUNDER BAY, Ont. (CP) — British Columbia has fallen off as a skating power in Canada since the retirement of Karen Magnussen in 1973, but Canadian Figure Skating Association officials think the province is on the way back.

With 43 skaters of a total entry list of 196, B.C. has one of its largest ever contingents at the Canadian championships this week, and several of the province's skaters are being touted as medal hopes.

"B.C. has sent a strong team this year," said Ann Mason, assistant technical co-ordinator of the CFSA. "They have quite a strong representation in the senior ranks.

"I would say that Dennis Coi, the 1978 world junior champion, and Jim Szabo will be strong contenders for second spot in the men's competition. I would have to favor Brian Pockar (defending champion from Calgary) in that one. Vern Taylor of Toronto will also be in the senior men's fight."

British Columbia also has a contender in the senior women's competition with Sandra Leighton of Delta, but Mason said the switch from junior to senior ranks may be too much for her.

"I think Sandra is making a difficult move from junior ranks to senior ranks in terms of figures. They do the same figures in seniors as they do in juniors, but the qualitative difference is tremendous.

"The strong B.C. team is the result of phenomenal growth in figure skating popularity in the province, said Billy Mitchell of Vancouver, past president of the CFSA.

"When I got involved in figure skating 30 years ago, there were 35 clubs in the whole province," said Mitchell. "Now there are 35 clubs in the Vancouver area alone.

In spite of the high interest in skating in B.C., Skate Canada 78, the annual international invitational event, was a financial flop in Vancouver last October.

"Somewhere along the way, the committee missed the boat," said Mitchell.

NEW Competitive Senior Womens Softball Team
holding tryouts starting
Feb. 7th — 7 to 8:30 p.m.
Tillicum School
Everyone Welcome Phone 479-7887 for information

Public Views Invited For Wildlife Planning

OUTDOORS
stewart lang

Everyone who is interested has an opportunity to comment on both over-all and specific wildlife management plans for British Columbia.

An over-all plan, drawn up by the Fish and Wildlife Branch, will likely be announced later this week by Environment Minister Rafe Mair.

The first of the individual species plans, involving mountain sheep, is now out and more are expected in the near future.

Five or six months will be allowed for comments on the over-all plan, which will be available at both provincial and regional headquarters of the branch.

And comments from the general public will be solicited for approximately three months after each individual plan is released. They'll be available on request from the branch's provincial headquarters.

Judging by the preliminary plan on sheep, which has been out for some time now, the concept provides a balanced outlook which takes into account both consumptive and non-consumptive users.

Revisions to the plan, as a result of public feedback, are now being made and comments are still being invited.

In the sheep plan, the branch states:

"Management will be directed to provide for: (1) an optimum abundance and distribution of the four races of mountain sheep native to British Columbia and their required habitat; and (2) the greatest choice of socially acceptable uses of mountain sheep which are consistent with maintaining optimum populations.

"Detailed management plans will be developed for geographically and ecologically distinct populations."

This aim will be accomplished by providing resource protection and maintenance, diversified utilization, increased information and education and strict enforcement of laws and regulations.

The plan also states:

"An aim of management is to conserve the mountain sheep resource for the future by fostering public appreciation of its value. It is predictable that recreational, commercial, scientific, educational and cultural uses of the resource will increase.

"It seems feasible that existing bighorn sheep habitat can be increased quantitatively and improved qualitatively over the next five to 10 years under intensified land management practices."

Maintenance of optimum populations will require compiling inventories of both population and habitat, establishment of land reserves to protect sheep and their habitat, modifying legislation to protect sheep habitat, re-establishing populations in former habitat, increasing productivity and survival through habitat modification and encouraging increased research by outside agencies.

Utilization of the resource includes maintaining hunting oppportunities for both resident and non-resident hunters and managing for non-hunting opportunities.

This latter task might include "establishing viewing areas, study areas or trails set aside for this purpose."

Conflicts between consumptive and non-consumptive users will be minimized where warranted by providing non-shooting reserves.

So, the opportunity is there. Obtain a copy of the plan, make your own evaluation and submit some ideas.

★ ★ ★

NIBBLES: Discussion of the Bowron Lakes Park logging controversy, Sidney Island and other issues will be on the agenda for a meeting of the Victoria Group of the Sierra Club tonight . . . The meeting gets underway at 7:30 in the Green Room of the Commons Building at the University of Victoria.

SPORTS MENU

TONIGHT

HOCKEY

8:30 p.m. — South Vancouver Island Junior "B" League, Fuller Lake Flyers vs. Juan de Fuca Gulls, Fuller Lake Arena.

8:15 and 9 p.m. — South Island Big Six League, Esquimalt Maple Leafs vs. Western Homes Buckaroos, Esquimalt Sports Centre; Juan de Fuca Merchants vs. Duncan Silver Park Blades, Juan de Fuca Arena.

RUGBY

3 p.m. — Greater Victoria High School League: Spectrum at St. Michael's, Parkland at Claremont, Oak Bay at Mt. Douglas.

THURSDAY

HOCKEY

8 p.m. — South Vancouver Island Junior "B" League, Oak Bay Trios vs. Kerry Park Islanders, Oak Bay Recreation Centre.

8:25 p.m. — South Island Big Six League, Victoria Athletics vs. Esquimalt Maple Leafs, Pearkes Arena.

WRESTLING

8 p.m. — Professional card, Memorial Arena.

BASKETBALL

6:30 p.m. — Greater Victoria High School Girls' League: Claremont at Lambrick, Oak Bay at Reynolds, Mt. Douglas at Parkland, Esquimalt at Stelly's, Belmont at Spectrum.

8 p.m. — Greater Victoria High School Boys' League: Oak Bay at Reynolds, Mt. Douglas at Parkland.

VOLLEYBALL

7 p.m. — Victoria and District Senior "B" League games, Royal Roads.

Caps Sign Third Lenarduzzi

VANCOUVER (CP) - Vancouver Whitecaps of the North American Soccer League have signed 19-year-old Dan Lenarduzzi to his first pro contract. Lenarduzzi, a defender, has two brothers playing for the Whitecaps.

BLOCK IN SENIORS FINAL

SMITHERS, B.C. (CP) — Jake Block of Abbotsford scored a 7-5 decision over Alex Caldwell of Kimberley Tuesday to win the British Columbia senior men's curling championship.

Block took the best-of-three provincial final in two straight games after trouncing Caldwell's foursome 10-3 on Monday.

Block advances to the Canadian seniors curling championship to be played in Quebec next month.

"Try to think of something for me to invent."

Aussie Side Drubs Vikes

University of Sydney, Australia, utilized "superior technique" to boost its tour record to 5-1 with a 37-3 romp over University of Victoria Vikings in an exhibition rugby match before approximately 300 fans Tuesday night at UVic's Wallace Field.

Kicker David Graham set the pace for the Aussie side, which led 17-3 at half time, with two penalty goals, a drop goal and two conversions. Paul Gresham scored three tries, Barry Clements added two and Paddy Burnett counted one four-pointer.

Brook Smith booted a penalty goal for UVic.

Viking coach Ian McLean said after the game that the Aussies were "superior in fitness and mobility around the field" but added the UVic players gave a good account of themselves despite their relative inexperience.

The Sydney club will remain in Victoria to play the last match of their tour against the University of British Columbia Thunderbirds.

The game, switched from Vancouver because of frozen field conditions on the Mainland, will be played at 2:30 p.m. Thursday at Macdonald Park.

Thunderbirds, who have a style of play similar to the Aussie squad, boast an 8-1 record this season.

DRAGON CHAMPION

GEEOLONG, Australia (Reuter) — Australian Rob Porter has captured the world DRAGON class sailing championship.

Ontario Girl Trips Vet

MISSISSAUGA, Ont. (CP) — Unseeded Angela Walker of Sarnia, Ont., lived up to her billing as one of the promising, rising Canadian stars by beating veteran Marie Pinterova of Hungary in a first-round match Tuesday of a $25,000 international women tennis tournament.

The 18-year-old sophomore at Odessa College in Odessa, Tex., defeated the 32-year-old Pinterova, 3-6, 6-4, 6-1 by taking control of the last half of the match.

Canadian women's champ Marjorie Blackwood of Ottawa also won her first-round match, defeating Mary Struthers of La Jolla, Calif., 6-7, 6-4, 6-3.

Walker, Blackwood and Wendy Barlow of Victoria play their second-round matches today.

In a pair of first-round upsets, unseeded Jane Stratton of Salt Lake City, Utah, beat No.3 Hana Strachonova of Czechoslovakia, 6-7, 6-2, 6-4, and Runeta Tomanova of Czechoslovakia downed No.4 Sandy Stap of Deerfield, Ill., 6-2, 6-2.

In other first-round matches, Rayni Fox of Miami, Fla., beat Bunny Bruning of La Jolla, Calif., 6-4, 3-6, 7-5; Sandy Collins of Odessa, Tex., downed Karen Susman of La Jolla, 6-2, 6-2 and Andrea Whitmore of Los Angeles defeated Candy Reynolds of Knoxville, Tenn., 6-1, 6-3.

The tournament is the fifth stop on an 11-city $267,500 Canadian Avon Futures Circuit. The tour moves to Montreal next week.

New Roughneck

LONDON (Reuter) — Terry Darracott, a fullback with English First Division club Everton, will join Tulsa Roughnecks of the North American Soccer League in March.

Woolco™
TIRE AND AUTOMOTIVE CENTRE

SAVE NOW ON PREMIUM TIRES

OFFER EXPIRES FEB. 1, 1979 ON ALL ADVERTISED ITEMS (EXCEPT TIRES) TIRE OFFER EXPIRES FEBRUARY 3, 1979

Hallmark PREMIUM V 4 PLY POLYESTER CORD WHITEWALL TIRES

*TREAD DESIGN NOT SHOWN

REG. WOOLCO PRICE 57.54 TO 61.54 PAIR
2 FOR $52
*A78 X 13 *C78 X 13 *C78 X 14 Each $26

REG. WOOLCO PRICE 65.54 TO 71.54 PAIR
2 FOR $59
*D78 X 14 E78 X 14 F78 X 14 29.50 Each

REG. WOOLCO PRICE 77.54 TO 79.54 PAIR
2 FOR $69
G78 X 14 G78 X 15 34.50 Each

REG. WOOLCO PRICE 83.54 TO 85.54 PAIR
2 FOR $73
H78 X 14 H78 X 15 36.50 Each

• INCLUDES INSTALLATION • INCLUDES ROTATION EVERY 5,000 MILES • DEEP 7 RIB TREAD FOR LONGER MILEAGE
• FULL 4-PLY POLYESTER CORD FOR RIDING COMFORT TREAD LIFE EXPECTANCY: 30,000 MILES OR 30 MONTHS

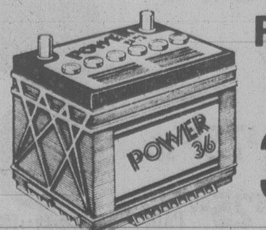

POWER 36 BATTERY
39.88 Each
Series 24.
Series 74 Side Terminal. 47.88 Each. INCLUDES INSTALLATION. 36 MONTH WARRANTY POLICY.

LUBE OIL & FILTER SPECIAL

8.88
Most North American Cars.
Install up to 4 quarts of Quaker State, Valvoline, Castrol, Shell or Kendall Oil, plus a new Fram Oil Filter. Expert chassis lubrication. ($4 to convert from your sealed system to regular grease fittings).

VELOUR SEAT COVERS

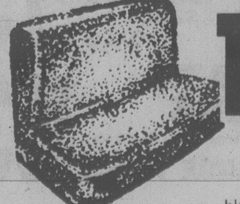

15.97 Each
Plush velour fabric, available in silver-gray, blue and tan. Front and rear seat applications available to fit most North American and foreign makes of cars.

RISLONE ENGINE TREATMENT

1.76 Qt.
Improves compression and ring seal. Quart size. Limit 4 per customer.

AUDIOVOX 3-WAY STEREO SPEAKERS

79.97 Pair
6" X 9" rear deck application. Comes with a separate woofer, tweeter and mid-range combination. 30-watt input capacity. No. Tryvox-20

AUTOLITE, A.C. OR CHAMPION SPARK PLUGS

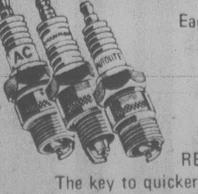

Each .99 REGULAR
1.09 Each RESISTOR PLUGS
The key to quicker winter starts. Limit 8 per customer.

DELUXE SPLASH GUARDS

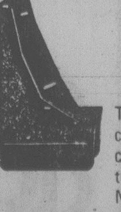

4.97 Pair
The "Silver Edition" tire cord re-inforced to resist cracking and tearing. Easy to install.
No.'s 676850 & 676855.

Woolco DEPARTMENT STORES
A DIVISION OF F.W. WOOLWORTH CO. LTD.

Town and Country Shopping Centre
Douglas Street and Saanich

Personal Shopping only, please!
Store Hours: Monday to Saturday 10 a.m. to 10 p.m.

for your shopping convenience

empress

DRIVE NOW PAY LATER!

Brian McLean Talks About No Payments Until April

Empress Pontiac Buick has made special arrangements which will enable you, on approved credit, to buy a car today with:
- NO MONEY DOWN
- NO PAYMENTS UNTIL APRIL
- LOW, LOW INTEREST RATES
- FLEXIBLE TERMS

All of these advantages — plus — take a look at the prices!

1979 ACADIAN S
Stock No. AC4838. This Acadian S Hatchback features, body side moulding, electric rear window defogger, bucket seats, flow through ventilation, high energy ignition, rack and pinion steering, radial ply tires, 1.6-litre, 4-cylinder engine. $4025.00

1979 ACADIAN 4-DOOR
Stock #AC4067. model features rear windo mouldings, radial ply whitewall wheel covers, high energy ignition, transmission. $4373.00
SOLD

1979 GMC ¾-TON PICK-UP
Stock #YP2355. 350 engine, power steering, power brakes, auxiliary fuel tank, radio, rear step bumper, auxiliary battery, 750x16 10-ply tires, gauges, dome lamps, full foam seat, camper special. 8200 GVW. $7534.00

1979 ½-TON VAN
Stock #YV4426. Long wheel base, high back bucket seats, below eyeline mirrors, heavy cuty springs and shocks, sway bar, economical 6-cylinder engine, automatic transmission, power steering, power brakes, lighter, gauges. $6672.00

1979 BUICK SKYLARK 2-DOOR S
Stock #SL8495. Body side mouldings, rear window defogger, power brakes, economical V6 engine, automatic transmission, power steering, whitewall tires, radio, deluxe moulding group. $5932.00

1979 PONTIAC LAURENTIAN 4-DOOR SW
Stock #PO2718. Power tail gate release, body side mouldings, remote control mirror, heavy duty suspension, V8 engine, automatic transmission, power steering, power brakes, full wheel covers, whitewall tires, radio, etc. $7377.00

1979 FIREBIRD
Stock #FI0510. Body side mouldings, rear window defogger, remote control mirror, console, power brakes, economical V6 engine, automatic transmission, full wheel covers, radio, etc. $6824.00

USE OUR CREDIT PLANS, GMAC FINANCING AT BANK RATES

2-1

A lot of good names. All in one place.

EMPRESS PONTIAC • BUICK • GMC LTD. 2867 DOUGLAS STREET (AT TOPAZ) PHONE 382-7121

Sparkes Key In Crack PCCA Field

By BILL WALKER, Times Staff

Duncan has always been famous in a curling way. It has had four rinks in prime national finals and no other Island club can match that honor.

Glen Harper made it so mostly with two appearances in the Brier and two more in the national mixed championships.

Then, of course, in 1970, the late **Lyall Dagg** won the Pacific Coast Curling Association playoff at Duncan and went on from there to represent the province in the Brier. There was a game in that playoff which has been described by experienced observers as one of the finest on the Island when Dagg defeated his arch-rival **Glen Pierce** from Vancouver by one rock in a classic.

Memories are always clouded, but the purists said then members of each rink curled at least 90 per cent and yet someone had to lose.

Well, it's another year for the PCCA at Duncan and a different cast — almost — and perhaps one of the strongest fields ever.

The "almost" concerns the fact that Pierce is back again, this time through the Totem as champion. He has a well-balanced rink of **Wayne Matthewson, Bruce Davey** and **Fuji Miki** with him. He won't have any Dagg to beat, is the Vancouver Super League champion and, if he can get the backing, may be tough to head off.

But he is in select company.

★

The man-of-the-hour in Duncan when the first rock is thrown Friday at 5 p.m. will be Vancouver's **Bernie Sparkes**, and for good reason. Sparkes is the defending B.C. champion, finished second in the nationals last year and has represented B.C. in one capacity or another in the Brier five times since 1972 when he took the **Giles** brothers to the final.

He has also been in four other Briers from Alberta and needs only one more appearance to tie **Garnet Campbell's** record 10 appearances.

Sparkes has his regular crew of **Ron Thompson, Al Cook** and **Keiven Bauer** returning and was unbeaten in his zone playoff.

There is also another Island favorite entered. Former B.C. schoolboy champion and Victorian **Jim Armstrong**, who skipped a rink in the Canadian final in 1974 and was second with **Jack Tucker** and Sparkes in 1973, has qualified out of the Fraser Valley zone. And he has an experienced group with **Warren Hansen** at third, **Bryan Bettisworth** at second and **Clark Winterton** at lead. Winterton was with Armstrong in 1974. Hansen is a former Albertan with a wealth of experience.

Brent Giles is one of the three Giles brothers who was with Sparkes in 1972. He played with brother **Brock** last year and has **Greg Monkman** at third, **Al Roemer** at second and another brother, **Brad**, leading off.

Wayne Saxbee is no stranger to top-flight curling and neither is his third. Saxbee was in the 1973 PCCA playoff as a skip and so was his vice-skip **Gene Kraus.** Other members of the rink are **Larry Sigurdson** and **Chester Stachera**.

The two Island rinks are skipped by **Ivan Carlisle** of Port Alberni and **Steve Skillings** of Victoria Club.

This is a first for Carlisle who has been knocking on the door for a couple of years. He has also qualified for the Island mixed, went through the Island playoff undefeated, is an excellent shot and has a strong lineup in **Wayne Morrow, Jim Gislason** and **Wayne Beskau.**

★

Skillings, although only 23, has been to the PCCA twice before, this being his third straight try. Beaten by Carlisle in the Island event, he rebounded to take "B" event handily. Also, the Skillings rink this year decided to hit the bonspiel trail and, although they didn't win any of the rich events — a second-place finish and a $5,000 prize at Kamloops being their high point — they did gather much valuable experience against the best. This, they hope, will stand them in good stead as they will comprise the youngest rink, averaging 23 years of age. Other members are **Murray Walker, Rob Cummings** and **Kim Browning.**

One PCCA spot was still open today, awaiting the result of a seven-rink Totem playoff in Vancouver. And there could be another Victoria rink in the final as two Playland squads — **Barry Harvey** and **Bart Longmore** — were in the final three.

Regardless, it will be a fine field and the winner will deserve the honor of meeting the B.C. Curling Association representative in a best-of-three B.C. championship series in Cranbrook, Feb. 12-13.

Saturday draws are set for 10 a.m., 3 and 8 p.m. Final will be on Sunday with draws at 10 a.m. and 3 p.m. if necessary.

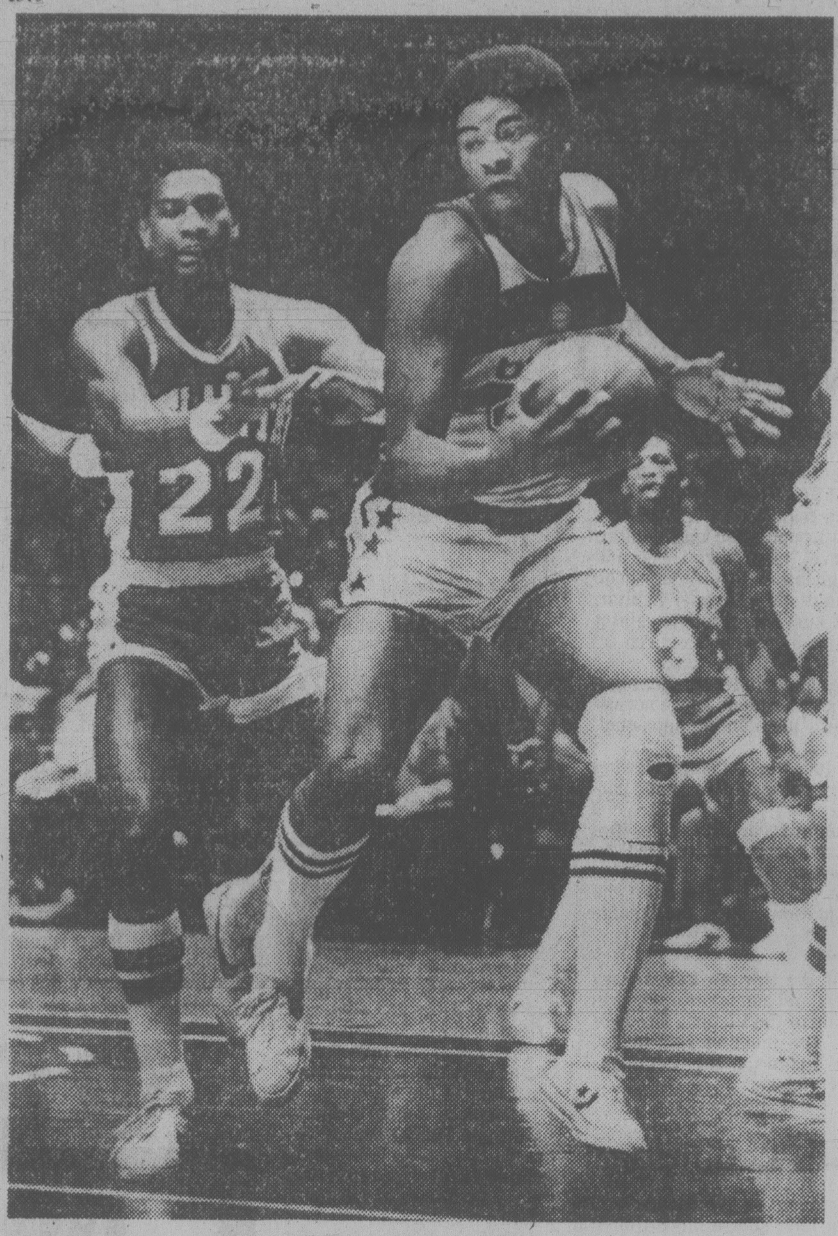

IT'S MINE says Wes Unseld of Washington Bullets as he grabs rebound away from John Drew (22) of Atlanta Hawks in National Basketball Association game at Landover, Md. Bullets won 109-105. (AP Wirephoto)

Silas Flashes Form As Spurs Trip Bulls

By The Associated Press

After two years of pain and frustration, James Silas is back.

Silas scored a season-high 30 points, including four in overtime, to help the Spurs beat Chicago Bulls 112-108 Tuesday night. The victory, coupled with Houston's 112-106 loss to Indiana Pacers, gave San Antonio a 2½-game lead over the Rockets in the National Basketball Association's Central Division.

Silas was the best backcourtman in the dying days of the American Basketball Association, but suffered a string of ankle, knee and thigh injuries the last two years.

"You have no idea what it was like to sit there and watch my team play without me," Silas recalled. "The feeling of helplessness, of not being able to do anything about it, was indescribable."

But Spurs coach Doug Moe, knowing what Silas can do when healthy, stuck with him.

"A player of lesser talent would have been gone, no question about that," said Moe. "But he was the best guard in basketball and we were hoping he could come back, even partially."

Silas started this season on the Spurs' bench, but the team got out of the gate slowly. San Antonio didn't start winning until Silas replaced Mike Gale in the starting backcourt alongside NBA scoring champion George Gervin.

"We complement each other," said Gervin, who also had 30 points against Chicago but fouled out with three minutes left in overtime and the Bulls leading 108-106. "If we are not the best guard tandem in basketball, I don't know who is."

In other games, Portland defeated Denver 82-76, Washington beat Atlanta 109-105, San Diego trimmed Milwaukee 117-113 and Los Angeles topped New Jersey 127-108.

★ ★ ★

Eastern Conference

Atlantic Division	W	L	Pct.	GBL
Washington	34	15	.694	—
Philadelphia	28	17	.622	5
New Jersey	23	22	.511	10
New York	22	30	.423	13½
Boston	17	31	.354	17½
Central Division				
San Antonio	31	20	.608	—
Houston	27	21	.563	2½
Atlanta	27	25	.519	4½
Cleveland	20	29	.408	10
Detroit	18	31	.367	12
New Orleans	17	35	.327	14½

Western Conference

Midwest Division	W	L	Pct.	GBL
Kansas City	30	19	.612	—
Denver	28	25	.528	4
Milwaukee	22	30	.423	9½
Indiana	20	30	.400	10½
Chicago	18	32	.360	12½
Pacific Division				
Seattle	31	16	.660	—
Los Angeles	32	20	.615	1½
Phoenix	30	20	.600	2½
San Diego	25	27	.481	8½
Portland	23	24	.489	8
Golden State	24	28	.462	9½

Tuesday Results

Washington 109 Atlanta 105
San Antonio 112 Chicago 108
Indiana 112 Houston 106
Los Angeles 127 New Jersey 108
Portland 82 Denver 76
San Diego 117 Milwaukee 113

Curran Ends Goal Famine

LONDON (Reuter) — Terry Curran, having failed to score for Southampton in 24 games, ended the famine with a brilliant goal against Leeds United Tuesday night to put his club into the final of the English Football League Cup.

It was the only goal of the match, giving Southampton a 3-2 aggregate victory after a 2-2 draw at Leeds last week. Nottingham Forest, the cup-holders, drew 0-0 with Watford of the Third Division in the other semi-final for a 3-1 aggregate win and a place in the final at Wembley March 17.

Curran's 11th-minute goal against Leeds brought a stylish end to an eight-man move that swept the length of the field.

There was also action in the English Football Association Cup with European champions Liverpool and Ipswich, last season's winners, easing their way through the fourth round into the last 16.

Liverpool took its time to tame Blackburn Rovers, a struggling Second Division side, with Scottish jworld Cup player Kenny Dalglish scoring the only goal after 82 minutes.

Ipswich won its replay against Second Division Leyton Orient 2-0 Paul Mariner getting both goals in the second-half.

Tuesday's scores:

ENGLISH FA CUP
Fourth Round
Liverpool 1 Blackburn 0
Newport 0 Colchester 0
Aldershot 2 Swindon 1
Fourth Round Replay
Orient 0 Ipswich 2
ENGLISH LEAGUE CUP
Semi-final, second leg
Southampton 1 Leeds 0
(Southampton wins 3-2 on aggregate.)
Watford 0 Notts F 0
(Notts wins 3-1 on aggregate.)
Division III
Shrewsbury 1 Chester 0
Division IV
Doncaster 1 Hereford 0
IRISH LEAGUE
Glenavon 3 Ards 1
Linfield 3 Larne 1

Two Island Rinks Alive

VANCOUVER — Two Victoria rinks are still in contention in the playoff at the Arbutus Club for the second berth out of the Totem bonspiel into the Pacific Coast Curling Association bonspiel at Duncan this weekend.

Bart Longmore of Playland is undefeated and won the "A" side of a special seven-rink playoff Tuesday, defeating Lorne Rustad of New Westminster 9-5.

Earlier in the day, Longmore defeated his clubmate, Barry Harvey, 6-4. Harvey then rebounded to win his two "B" side games to qualify for the "B" final this morning against Rustad.

For Harvey, it has been a tough road from the beginning.

He won his first game against Dave Edlund of North Shore 10-9 Monday after an extra-end measure that took several minutes to decide. Then against Trev Fisher of New Westminster he had to go to another extra end before coming through with a 6-5 victory. Fisher rolled out in the 10th after hitting a rock in the four-foot and was the loser in the 11th when Harvey buried a stone in the four-foot and stole the winning point.

Harvey then defeated Edlund for a second time on the day's final draw.

The winner of the Harvey-Rustad match this morning was to meet Longmore in the final with Longmore having two chances. Edlund previously had eliminated Gene Bailey of North Shore 9-4 and Roy Vinthers, the 1977 B.C. champion, 8-4.

On Monday, Longmore defeated Bailey 10-3.

Curling with Longmore are Jim Dangerfield, Tony Ibaraki and Barry Brown. With Havey are Ernie Hawkins, Cole Kirby and Rip Kirby.

Pros Pledge Tennis Aid For China

DALLAS, Tex. (Reuter) — Bob Briner, executive director of the Association of Tennis Professionals, says the ATP has pledged to aid in the strengthening of tennis in China.

Briner, returning from six days of meetings in Peking and Shanghai with Chinese sports and tennis officials, said the ATP would be "assisting the Chinese in effecting a re-entry of their players into international competition in organizing teams of coaches, teachers and clinicians to go on teaching missions to China."

Molson's Mixed At Juan de Fuca

Juan de Fuca Curling Club will be the scene this weekend of the popular annual Molson's mixed bonspiel which once again has drawn a limit entry of 64 rinks and several on the waiting list.

This event always has been oversubscribed early.

There will be four events on a Chisholm draw with three draws Thursday night and one Friday afternoon. Finals will be Sunday. First draw for all rinks:

THURSDAY

6:00 p.m. — Jayne Johnson vs Ivan Witherspoon, John Eby vs Brian Copp, Bill McNair vs Don Milton, Dave Hoole vs Larry Hamblin, Craig Booth vs Wally Horning, Dave Wallach vs Bill Stebbing, Gil Russel vs Bruce Garrison, Al Callaway vs Ted Eveleigh.

8:00 p.m. — Bill Fryer vs Russ West, Roy Paine vs Len Bjola, Merv Oullett vs Ron Faithfull, Nels Sjoberg vs Lyle Gordon, Art Reid vs Rod Skillings, Bill Woods vs Milly Childers, Bertha Robertson vs Harvey Parsons, Jack Christie vs Don Nimchuk.

10:00 p.m. — Doug Watson vs Mike Palamar, Bill Morris vs Alex Reid, George Faithfull vs Jack Crowther, Cam Vaessen vs Judith Jeffrey, Bill Wilkinson vs Ron Young, Art Sailor vs Bill Thomson, Bert Leis vs Phil Fischer, Art Phillips vs Wayne Bissell.

FRIDAY

1:00 p.m. — Brian Callaway vs Pat Doerksen, Ken Smith vs Dick Clapham, Gerry Thomas vs Gordon Hooey, Wayne Lenton (PH) vs Fred Zacek, Joan Fitzsimonds vs Pete Doherty, Ivy Coughlin vs Dave Smith, Al Carver vs Jim Swanson, Gord Zealand (PH) vs Dave Mallett.

Saanich Rallies To Tie Esquimalt

Saanich Braves, who lead the Patterson Division, had to rally twice Tuesday night to earn a 3-3 tie with last-place Esquimalt Legion in a South Vancouver Island Junior "B" Hockey League game at Pearkes Arena.

Wayne Proceviat fired two goals in the first period to give Legion the lead but Wayne Larsen and Bill Adkins knotted the score for Braves in the second frame.

Wayne Himmelman scored to give Braves the final deadlock at 12:55 of the third period, 42 seconds after Murray Allen had put Legion in front for the second time.

PATTERSON DIVISION	G	W	L	T	F	A	P
Saanich	8	7	0	1	60	22	15
Fuller Lk.	8	5	3	0	54	39	10
Juan de Fuca	6	2	3	1	25	37	5
Esquimalt	7	1	4	2	25	51	4
PEART DIVISION							
Oak Bay	5	2	2	1	22	17	5
Lk. Cowichan	3	0	2	1	9	15	1
Kerry Park	3	0	3	0	7	22	0

SKI RENTALS
New skis with brakes
Open til 9 Thurs. & Fri.
SPORTSWORLD
564 Yates St.
(just below Gov't)
2-1

BUY NOW AND SAVE!!
New 3, 5 and 10 Speeds and 1978 prices!
Trade-ins welcomed
Mon. thru Sat. 8:30 to 5:30
RUSS HAY BICYCLE SHOP
2542 Government St.
384-4722

TRAFALGAR
FROM 8:30 NIGHTLY
IN THE TOWER LOUNGE
RED LION MOTOR INN
1-22

YOU BUILD THINGS (WITH HELP IF YOU WANT IT)
international tools 'n space ltd
338 Catherine St.
At Esq. Rd. behind E&N Rail
"THE CENTRE FOR HOBBY WOODWORKERS"
CALL NOW 383-9600
ASK ABOUT OUR SPECIAL MEMBERSHIP RATES

OK TIRE STORES
FOR QUALITY
WHEEL ALIGNMENT AND WHEEL BALANCING
3030 NANAIMO ST.
386-3156
CHARGEX VISA

DO IT YOURSELF PARTS
Now open at Suburban Motors . . . a new Do-it-Yourself PARTS STORE. See special gifts, door prizes, bargains ALL THIS WEEK!
SUBURBAN Motors Ltd.
Do-it-Yourself PARTS STORE
3377 Douglas at Saanich Rd. 386-6131
Or enter from Oak Street between Saanich Rd. and Cloverdale Ave.
1-31

3 DAYS ONLY
FEB. 1, 2, 3
Selected Men's 2 & 3-PCE. SUITS
Wools, wool blends, 100% polyester. Solids, stripes, checks and neats. Reg. $179, $210, $229
Hillside & Downtown SALE $75.00
SPORT COATS and BLAZERS
Reg. $90 and $100 Hillside & Downtown
FINAL CLEARANCE PRICE $53.00
Selected young Men's PANTS
100% wool. Reg. $40 Hillside only SALE $19.99
CHRISTMAS SHIPMENT ARRIVED LATE!
PURE WOOL TUNDRA SWEATERS
Hillside only
Excellent selection of these famous high quality sweaters. 100% wool pullovers, turtlenecks, caridgans (zipper and button), suede front sweater jackets. Reg. $45 to $60.
1/3 OFF
HILLSIDE SHOPPING CENTRE 595-1244
714 VIEW ST.
THE CLOTHES HANGER mens wear

JEUNE BROS. AND PEETZ 3-DAY BLITZ
FEBRUARY 1, 2 and 3
THURS., FRI., SAT.
● SKI CLOTHING by Zenon, Alpine, Smash, Tyrol, Pioneer 1/3 OFF
● RENTAL EQUIPMENT
SKIS and BINDINGS (YAMAHA SHORTS + SALOMON 444) $75.00 SET
BOOTS (CABER) $25.00 PAIR
BUY SKIS, BINDINGS AND BOOTS ONLY $95.00 OUTFIT
● ALL SKI BOOTS by Nordica, Munari, Tyrol 1/4 OFF
SKI
BOOK NOW FOR CRYSTAL MOUNTAIN—1 WEEK
Leaving March 18, returning March 23. Includes lifts, accommodation, ferry and bus transportation—staying on the mountain. $150 per person
2-1
JEUNE BROS. & PEETZ SKI SHOP
"THE SKI PROFESSIONALS"

NATIONAL HOCKEY

	G	W	L	T	F	A	P
Norris Division							
Montreal	50	34	9	7	209	124	75
Los Angeles	51	21	23	7	186	186	49
Pittsburgh	49	20	21	8	172	171	48
Washington	51	16	27	8	169	215	40
Detroit	51	10	27	14	158	196	34
Adams Division							
Boston	50	30	13	7	203	158	67
Toronto	50	20	20	10	157	157	50
Buffalo	48	19	18	11	162	157	49
Minnesota	49	19	23	7	155	168	45
Patrick Division							
NY Islanders	49	32	8	9	224	133	73
NY Rangers	50	29	16	5	210	173	63
Atlanta	51	27	20	4	202	176	58
Philadelphia	50	22	17	11	162	155	55
Smythe Division							
Chicago	48	17	23	8	143	172	42
Vancouver	51	17	27	7	154	193	41
St. Louis	52	12	33	7	155	226	31
Colorado	50	11	31	8	141	202	30

Tonight's Games

NY Rangers at Colorado
Atlanta at Buffalo
Montreal at Pittsburgh
Los Angeles at Washington
Boston at Chicago
St. Louis at Toronto

NY RANGERS 5, VANCOUVER 3

First Period

1. NY Rangers, Esposito 25 (Talafous, Murdoch) 2:47
2. NY Rangers, Hickey 23 (McEwen, Nilssen) 9:51

Penalties—Fotiu NYR 5:08, Lindgren Vcr, Tkaczuk NYR 12:35, McEwen NYR 19:15.

Second Period

3. Vancouver, Flockhart 1 (Sedlbauer, Manno) 4:12
4. NY Rangers, Hedberg 22 (Tkaczuk, Fotiu) 15:03

Penalties—Vadnais NYR, Blight Vcr 4:54, Snepsts Vcr 5:43, Greschner NYR 8:03, Vadnais NYR 9:12, Maloney NYR 10:28.

Third Period

5. NY Rangers, Esposito 26 (Talafous, Murdoch) 3:36
6. NY Rangers, Duguay 21 (Plante, Greschner) 9:13
7. Vancouver, Sedlbauer 29 (Blight, Flockhart) 17:31
8. Vancouver, Blight 5 (Fraser) 18:;0

Penalties—Maloney NY Rangers 10:55, Goodenough Vcr 14:53.

Shots on goal by

NY Rangers	9	13	14—36
Vancouver	11	22	14—47

Goal: Davidson, NY Rangers; Bromley, Vancouver.
Attendance 14,833

LOS ANGELES 1, ST. LOUIS 7

First Period

1. St. Louis, Federko 19 (Sutter, Gibbs) 0:35
2. St. Louis, C. Bennett 9 (Brownschidle, Crombeen) 18:33

Penalty—Stewart StL 14:44.

Second Period

3. St. Louis, Unger 24 (H. Bennett, Currie) 0:59
4. St. Louis, Unger 25 (Currie, Giroux) 2:02

Penalties—Holt LA, Sutter StL majors 8:19, Mulhern LA 15:40, Goldup LA, Crombeen StL 19:24.

Third Period

5. St. Louis, Sutter 24 (Federko, Brownschidle) 1:48
6. St. Louis, Federko 20 (Sutter, Gibbs) 6:11
7. St. Louis, Murdoch 8 (Federko, Stewart) 15:06
8. Los Angeles, Dionne 39 (Simmer, Taylor) 19:31

Penalties—Holt LA 7:19, Sutter StL 9:20, Los Angeles bench (served by Venasky) 11:19, Holt LA, Unger StL minors, misconducts 17:12, Gibbs StL 18:56.

Shots on goal by

Los Angeles	7	10	12—29
St. Louis	8	10	12—30

Goal—Grahame, Los Angeles; Staniowski, St. Louis.
Attendance—7,046.

MINNESOTA 5, NY ISLANDERS 4

First Period

1. Minnesota, Fidler 7 (Manery, Sharpley) 4:22
2. Minnesota, Manery 7 (Fidler) 4:30
3. NY Islanders, Gillies 21 (Trottier, Bossy) 15:19

Penalties—None.

Second Period

4. NY Islanders, Gillies 22 (Potvin, Persson) 7:39
5. Minnesota, B.Smith 17 (Butters, Sargent) 16:47

Penalties—Barrett Min 7:18, Hart NYI 9:59, Sharpley Min, Howatt NYI 15:40, Bourne NYI 18:03.

Third Period

6. Minnesota, B.Smith 18 (MacAdam, Fidler) 12:58
7. NY Islanders, Howatt 13 (Nystrom, Westfall) 13:50
8. NY Islanders, Bossy 39 (Trottier, Persson) 14:32
9. Minnesota, Fidler 8 (Sargent) 16:08

Penalties—Parise Min 7:06, Potvin NYI 8:21, Persson NYI 19:36.

Shots on goal by

Minnesota	7	5	12—24
NY Islanders	11	7	8—26

Goal—Meloche, Minnesota; Resch, NY Islanders.
Attendance—14,995.

WASHINGTON 4, DETROIT 7

First Period

1. Washington, Lalonde 1 (Picard) 14:16
2. Detroit, Bergman 8 (Larson, Miller) 15:00
3. Detroit, Bolduc 10 (Libett) 16:51

Penalties—Bolduc Det 0:59, Lane Wash, Polonich Det 4:08, Walter Wash 7:25, Lane Wash, Miller Det 8:58, Hamel Det 12:52, Maruk Wash 13:55, Green Wash 14:08, Picard Wash 14:54, Stewart Wash minor, major, Hamel Det minor, major, misconduct 17:44.

Second Period

4. Washington, Girard 6 (Lalonde) 5:51
5. Detroit, Woods 8 (McCourt) 9:56
6. Washington, Stewart 4 (Charron, Lane) 11:20
7. Detroit, McCourt 17 (Nedomansky, Miller) 13:57
8. Detroit, Bergman 9 (Huber, Polonich) 16:41

Penalties—Larson Det 2:11, Woods Det 6:22, Polonich Det 8:41, Polis Wash 16:09, Rissling Wash, Polonich Det majors, Rowe Wash 19:35.

Third Period

9. Detroit, Miller 3 (Nedomansky, Bergman) 0:52
10. Washington, Walter 21 (Charron, Stewart) 8:59
11. Detroit, Libett 12 (Woods, Miller) 18:53

Penalties—Rissling Wash, Larson Det 15:47, Polonich Det misconduct, Picard Wash 19:14, Walter Wash 19:44.

Shots on goal by

Washington	6	7	11—24
Detroit	13	10	9—32

Goal—Inness, Washington; Vachon, Detroit.
Attendance—14,113.

WHA SUMMARIES

	G	W	L	T	F	A	P
Quebec	44	24	16	4	168	141	52
N England	43	22	15	6	180	154	50
Winnipeg	46	21	19	6	180	175	48
Edmonton	41	23	18	0	163	135	46
Cincinnati	48	20	23	5	171	171	45
Birm'ham	45	18	24	3	160	182	39
x-Ind'polis	25	5	18	2	78	130	12

x-disbanded.

Tonight's Game

Edmonton at Winnipeg

Winnipeg 2 at New England 5

Winnipeg—Sullivan, Lukowich; **New England**—Lyle, Antonovich, Lacroix, Ley, Stoughton.

Quebec 1 at Birmingham 2

Quebec—Hoganson; **Birmingham**—Henderson 2.

TRAFALGAR
FROM 8:30 NIGHTLY
IN THE
TOWER LOUNGE
RED LION
MOTOR INN 1-22

HELP!

Our Computer goofed (YEP!) and we overstocked. Got racks and racks and stacks and stacks of fantastic, fresh, first quality fashion merchandise for Kids, Men and Women up to the rafters. Unless you help us out we'll Suffocate! so won't you come 'n' take it away and save yourself a bundle in our super-stupendous

UP TO 50% OFF Fashion Sale

Feb. 1, 2, 3
THURS., FRI., SAT.

MEN'S
WINTER OUTERWEAR
SKI JACKETS,
PARKAS, SKI SETS,
SKI PANTS and VESTS
33% OFF
VALUES UP TO 59.99

MEN'S
PULLOVERS and
CARDIGANS,
DRESS SHIRTS
and SPORT SHIRTS
Selected Styles
UP TO 50% OFF

LADIES' DRESSES and PANTSUITS
Large assortment,
selected styles.
33% OFF
VALUES TO 45.99

BOYS' WEAR
PULLOVERS, CARDIGANS,
LONG SLEEVE T-SHIRTS,
WINTER UNDERWEAR
Selected styles
33% OFF

FOOTWEAR
MEN'S, WOMEN'S, CHILDREN'S
WINTER STOCK
NORTH STAR FED 10s
ALL REDUCED
TO CLEAR
33% OFF

INFANTS' WEAR
DRESSES, PLAY SETS,
PLAY WEAR
Selected styles.
33% OFF

LADIES' WEAR
PULLOVERS, CARDIGANS,
BLOUSES, SLACKS,
T-SHIRTS, SKIRTS
Selected styles.
UP TO 50% OFF

DRESS FABRICS
Cottons, cotton/
polyester, plains,
prints, selected
materials.
UP TO 50% OFF

Zellers

HILLSIDE SHOPPING CENTRE

OPEN MON. TO FRI. 9:30 to 9:30, SAT. 9:30 to 6:00

SAVE

Hi-way Supermarket Grand Opening

AT COLWOOD CORNERS 1860 ISLAND HIGHWAY

PRICES EFFECTIVE JAN. 30th TO FEB. 3rd

FRESH WHOLE FRYING CHICKEN Gr. A, lb. 79¢	MAPLE LEAF DINNER HAM lb. 2.49	Gr. A BEEF BONELESS ROUND STEAK lb. 2.19	GR. A BEEF ROUND STEAK ROAST lb. 1.99	FRESH CHICKEN SEGMENTS LEGS, BREASTS, THIGHS lb. 1.29
MAPLE LEAF SAUSAGE STICKS 10 oz. 1.29	VEAL CHOPPETTES lb. 1.29	MAPLE LEAF COOKED HAM 6-oz. pkg. 1.09	RUPERT BRAND FISH CAKES lb. 69¢	MAPLE LEAF MIX VARIETY COOKED MEATS 6 oz. 59¢
BURNS' SKINLESS WIENERS 1-lb. pkg. 89¢	BURNS BACK BACON lb. 2.49	BURN'S SIDE BACON lb. 1.19	BURNS CAMPFIRE SKINLESS SAUSAGE lb. 89¢	CORNISH HENS GRADE A 16 oz. and up 1.59 ea.
KRAFT PARKAY MARGARINE 3 lbs. 1.69	PACIFIC TALL TIN Limit 6 CANNED MILK 2 TINS 79¢	SWIFT PREM LUNCHEON MEAT 12 oz. 93¢	PINERIDGE—24 oz. SLICED BREAD 2 for 1.09	BLACK DIAMOND SLICED CHEESE 2 lbs. 2.79
NABOB COFFEE lb. 2.69	NABOB DELUXE TEA BAGS 125s 2.49	LARGE EGGS Gr. A 1 doz. 93¢	SQUIRREL PEANUT BUTTER 3-lb. tin 2.19	SILVERWOOD MEADOW GOLD ICE CREAM 4 litres 2.39
MINUTE MAID FROZEN ORANGE JUICE 12-oz. tin 83¢	26 oz. 7-UP 3 for PLUS DEPOSIT 87¢	SNOCAP KERNEL CORN 2 lbs. 73¢	OVEN FRESH HAMBURGER or HOT DOG BUNS 1 doz. 69¢	CARNATION COFFEE MATE 16-oz. 1.19
ARDMONA PEACHES or PEARS IN PEAR JUICE. 28-oz. 79¢	YORK GREEN PEAS CREAM CORN NIBLET CORN 3 for 12-oz. — 14-oz. 1.00	HEINZ TOMATO JUICE 48-oz. tin 69¢	YORK STRAWBERRY JAM 24 oz. 1.29	SILVERWOOD COTTAGE CHEESE 500 g 69¢
HUSKY, 25 oz. DOG FOOD 3 for 1.00	ROYALE BATHROOM TISSUE 4s 95¢	NALLEYS POTATO CHIPS 225 g 59¢	YORK MEAT PIES 8 oz. 39¢	NABOB—3 oz. JELLY POWDER 6 for 89¢
EGGO FROZEN WAFFLES 11 oz. 49¢	YORK, 14 oz. BEANS WITH PORK 3 for 1.00	HEINZ RED KIDNEY BEANS 14 oz. 3 for 1.00	KRAFT—7¼ oz. MAC. and CHEESE DINNERS 3 pkgs. 79¢	SPLENDOR LONG SPAGHETTI 2 kg 1.09
TUCK GARBAGE BAGS 10s 69¢	SCHNEIDER'S SHORT-ENING 1 lb. 69¢	HEINZ TOMATO KETCHUP 20 oz. 87¢	TANG SALAD DRESSING 32 oz. 99¢	CALIFORNIA FRESH GREEN ONIONS OR RADISHES Bunch 19¢
CHIQUITA BANANAS 5 lbs. 1.00	SUNKIST, 88-113 ORANGES 4 lbs. 1.00	CALIFORNIA 30s LETTUCE ea. 29¢	CALIFORNIA—30s CELERY Each 33¢	No. 1 U.S. GEM POTATOES 10-lb. bag 89¢

★ SALE PRICES SUBJECT TO CURRENT STOCK ★NO RAINCHECKS

more for less / Quality Foods

OPEN 9 a.m. TO 9 p.m.

We rolled out a red carpet

CASH PRIZES!!
TUES. TO FRIDAY 2 CASH DRAWS $50.00
SATURDAY 2 CASH DRAWS $100.00

The opening of a new store doesn't happen every day, so we're celebrating in a very special way! Join us for this grand event and find storewide savings on selected items . . . plus big values in every department. It's our way of saying "welcome" to you . . . come celebrate and save with us!

COME IN TODAY

AND SAVE

Celebrate with Us

Hi-way Supermarket

WE RESERVE THE RIGHT TO LIMIT QUANTITIES

Congratulations
from
OLD DUTCH FOODS LTD.
383-1514

Congratulations on your new Expansion
Our company wishes you great success in the future.
THE MANAGEMENT OF CLAREMONT POULTRY
783 Claremont Avenue
Victoria

GENERAL FRUIT & PRODUCE
Suppliers of Wholesale Produce and Frozen Foods
Wish to Congratulate Hi-way Supermarket on their new expansion.

TREASURE ISLAND PRODUCTS LTD.
VICTORIA, B.C.
Suppliers of Nalleys Snack Products and Mrs. Williams Fine Bakery Products
extend best wishes on your continued success.

CANADA PACKERS
P.O. BOX 266
VICTORIA, B.C.
Congratulations Hi-way Supermarket

Congratulations on your new location
from
VICTORIA WHOLESALE GROCERS LTD.

Wishing you continued success
THE LITTLE GIANT BAKERY INC.
1115 North Park St.
Victoria

SILVERWOOD DAIRY LTD.
1015 Yates St.
Victoria
Congratulations Hi-way Supermarket

Best wishes for the future in your new location.
GRAY BEVERAGES (ISLAND) LTD.
540 John St., Victoria

VANCOUVER FANCY MEATS
1055 VERNON DRIVE
VANCOUVER
Congratulations to you on your new store.

COLWOOD CORNERS 1860 ISLAND HWY.

ANY QUESTIONS?

Esks Have Profit, New Park and Cup

By STEVE MERTL

EDMONTON (CP) — Matt Baldwin was comfortable Monday as he addressed his last annual general meeting as president of Edmonton Eskimos:

"We have a profit of $140,000; we have a new stadium; the stadium is full and we won the Grey Cup. Are there any questions?"

There were, but they had mostly trivial. Baldwin and club treasurer Jack McMahon had just outlined to shareholders in the community-owned franchise the best financial year in the Eskimos' history.

Despite increased costs across the board, including the move from Clarke Stadium to the new Commonwealth Stadium and the signing of several players to long-term contracts, the Canadian Football League champions turned 1977's $13,000 net loss to a $140,000 net profit in 1978.

Baldwin said that with the exception of the 1974 season, when the Eskimos cleared more than $80,000 after a ticket-price increase, last season's profit exceeded the club's total profit for the last 29 years, which he estimated at $60,000.

Baldwin ended a two-year term as president, to be succeeded by Don Carlson, a construction firm president and member of the club's board of directors. McMahon and incumbent club secretary Danny Pekarsky were re-elected to two-year terms.

An unaudited financial statement released Monday showed the Eskimos grossed $3,089,900 in 1978, compared with $2,263,000 the previous season.

The increase came entirely from the mid-season shift from Clarke Stadium, with its 25,000-plus seating capacity, to the Commonweath Stadium, which seats 42,000. Total gate receipts increased to $2,725,000 from $1,937,700.

Ticket prices, which range from $4 in the end zone to $11.50 for covered sideline seats, have remained stable for the last couple of seasons and Baldwin said there would be no increase for 1979.

Season-ticket sales almost tripled to 37,000 seats, which means only a few seats are available for pre-game sales.

The increased revenue also meant the Eskimos paid heavily into the CFL's gate equalization plan. In the 1977 season Edmonton paid $181; last year it was $75,000—the maximum allowable. Toronto Argonauts and Montreal Alouettes also pay into the plan while the other six franchises receive payments.

The Eskimos paid $60,000 to finance the move to the Commonwealth Stadium and $288,000 to rent the new facility — double the 1977 amount. A 2½-year lease gives the city 12.5 per cent of the gate for the first 36,000 fans and 15 per cent for the remainder.

The largest increase in expenses last season came from the salaries of players and coaches — to $1,656,300 from $1,312,900 in 1977.

The Eskimos signed Dave Cutler, the league's points leader and top kicker, middle linebacker Dan Kepley, defensive tackle Dave Fennell, defensive back Joe Hollimon and offensive guard Bill Stevenson, to five-year contracts. Fleet defensive back Larry Highbaugh signed a four-year agreement.

General Manager Norm Kimball said the cost of the long-term pacts helped drive up over-all player expenses but probably would keep salaries for these players stable during the next few years.

"We decided to bite the bullet while we had control of the situation," said Kimball.

Starting quarterback Tom Wilkinson remains on a two-year contract.

Head coach Hugh Campbell's contract, which has two years to run, is under review. In his first two years as coach, Campbell took the club to two Grey Cups, winning it on the second trip.

The Eskimos take a $235,000 operating surplus into the 1979 season, and also have $543,000 in the kitty from the club's successful $100-a-plate—now $150-a-plate—fund-raising dinners.

U.K. SOCCER

ENGLISH FA CUP
Third Round
Wrexham vs. Stockport, ppd.
Fourth Round
Crystal P 3 Bristol C 0
(Crystal at home to either Newcastle United or Wolverhampton Wanderers in fourth round Feb. 17)
Bristol R vs. Charlton, ppd.
ENGLISH LEAGUE CUP
Semi-Final, Second Leg
Watford vs. Notts F, ppd.
SCOTTISH LEAGUE CUP
Second Round
Inverness vs. Falkirk, ppd.

Colony MOTOR INN
THE SENSATIONAL
"DOUBLE TROUBLE"
FROM 8:30 2-3
THE NEW LOUNGE

LINTON, HUDON FINISH ONE; TWO

CALGARY (CP) — Keith Linton of Vancouver's Cloverdale race track has finished on top of the points standings in the British Columbia-Alberta harness racing driving championships.

Linton won a total of four races during the 10-race competition, which began at Cloverdale Saturday and ended at Stampede Park Sunday. Linton also won four of five dashes at the Cloverdale half-mile oval.

Joe Hudon Jr., also of Cloverdale, was second with 77 points, Ed Tracey of Alberta was third with 72 and Edmonton's John Baxter fourth with 60.

The Alberta winter racing season ended Sunday and Baxter was the leading driver, with a percentage of .467. B.C. driver Don Monkman Jr. was the top dash driver, with 33 trips to the winners' circle.

Sunday's Stampede card set a record for the largest single-day mutuel betting handle, $359,360, bringing the 41-day total to $9,918,043.

Linton and Hudon drove at Sandown Park, near Victoria, last summer.

SCRAP WANTED
- CAR BATTERIES (40-lb. average) each $4.00
- U/C MOTOR BLOCKS Net Ton $50.00
- PREPARED PLATE SCRAP (Electric furnace size) Net Ton $80.00
- WE BUY SCRAP CARS & TIN

VICTORIA IRON & METALS
JUST OFF ESQUIMALT RD. BETWEEN HELIPORT and CPR ROUNDHOUSE
384-6922 Daily, 8 a.m.-5 p.m.
384-3151 Saturday, 8 a.m.-1 p.m.
Top prices paid on all scrap commodities
2-4

WINTER WINDOW SALE

GET COSY and WARM WITH WEATHERGARD INSIDE SLIDING WINDOWS

Save money and heat. We'll install Weathergard inside sliding windows to your existing windows. They virtually eliminate those chilling drafts. Make your home more warm and comfortable. Product and work guaranteed in writing.

1 year labor, 5 years on material and 10 years on Thermal Sealed Units

CALL NOW 388-4423
for an in-the-home estimate without obligation

Weathergard Shop
B.C. Hydro Approved Installers
2145 Keating X Road

THRIFTY FOODS

PRICES EFFECTIVE JAN. 31-FEB. 3
WE RESERVE THE RIGHT TO LIMIT QUANTITIES

THRIFTY MEAT BUYS

CANADA GRADE "A" BEEF BLADE CHUCK ROAST lb. 1.19
CANADA GRADE "A" BEEF CROSS RIB ROAST lb. 1.69
SWIFTS SMOKED PICNICS WHOLE lb. 99¢
FROZEN GOV'T INSPECTED TURKEYS 8-12 lbs Gr UTILITY 99¢ lb.
"FRESH" GOV'T INSPECTED FRICASSE FOWL WHOLE Gr UTILITY 49¢ lb.

COME IN AND "MEET" OUR "MEAT" MANAGER, EARL BOISARD, He is friendly and helpful, with everything from cooking suggestions to providing you with your favorite special cut

GATTUSO SPAGHETTI or MACARONI 2 16-oz. pkg. 79¢
KRAFT SPAGHETTI SAUCE 16-oz. btl. 79¢
KRAFT MOZZARELLA CHEESE 2-lb. block 3.49
WEST COOKING OIL 3-litre tin 3.99
CHRISTIES PREMIUM CRACKERS 900 g pkg. 1.59
J. C. RUNKLES CHOCOLATE CHIPS 12-oz. pkg. 89¢
BABE'S LIQUID HONEY 1-lb. tub 99¢
OVALTINE HOT CHOCOLATE 23-oz. btl. 2.49
YORK GREEN PEAS 4 14-oz. tins 99¢
MOTTS CLAMATO JUICE 48-oz. tin 1.39
FABRIC SOFTENER 128-oz. btl. 1.35
KAL KAN ASSORTED CAT FOOD 4 6-oz. tins 89¢
WESTONS CRACKED WHEAT LOAF 24-oz. loaf 59¢
E. D. SMITH STRAWBERRY JAM 24-oz. jar 1.49

GROCERY BUYS

DAD'S ASSORTED COOKIES 1-lb. bag 99¢
SNOCAP FROZEN PEAS 2-lb. bag 79¢
KRAFT SOFT MARGARINE 1-lb. Maxi bowl 79¢
BETTY CROCKER STIR & FROST CAKE MIXES 13.4-oz. pkg. 99¢

BE SURE TO CHECK OUR FRESH PRODUCE DEPARTMENT WHERE MANAGER DAVE HOLMWOOD FEATURES THE FINEST FRESHEST FRUITS and VEGETABLES AVAILABLE.

IMPORTED CANADA No. 1 TOMATOES lb. 35¢
LOCAL No. 1 CARROTS lb. 15¢
LOCAL No. 1 CABBAGE lb. 19¢
IMPORTED CELERY lb. 33¢

NOW OPEN AT 1590 FAIRFIELD RD.
STORE HOURS MON.-FRI. 9-9 SAT. 9-6 SUN. 10-6

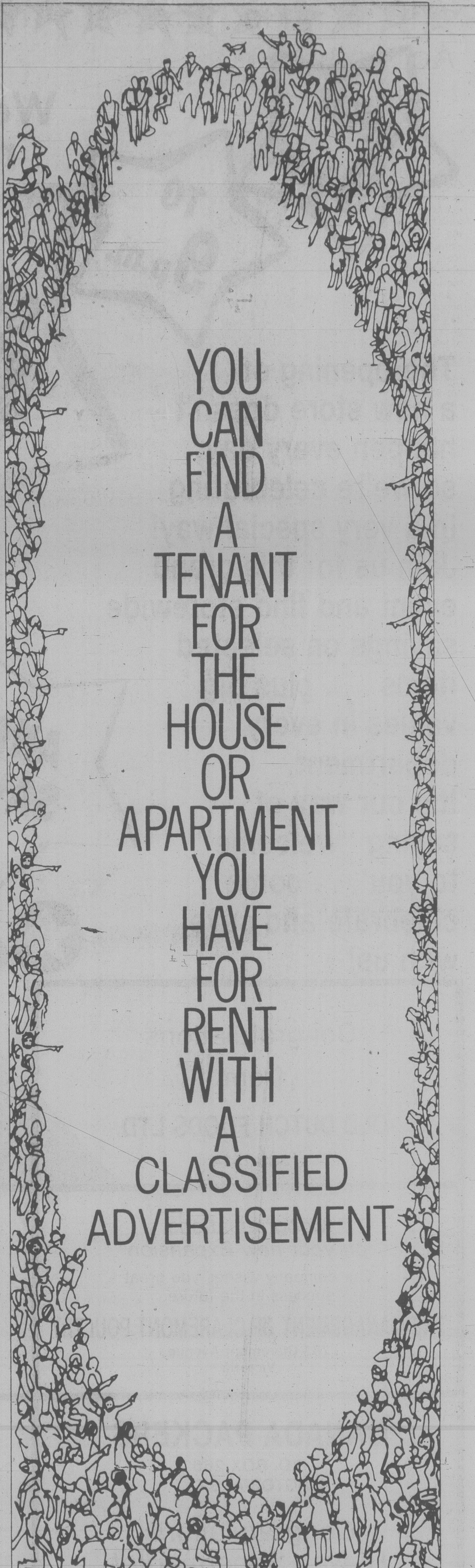

THE DAILY COLONIST AND VICTORIA TIMES
CLASSIFIED ADVERTISING DEPT.
386-2121
PHONE: MON.-FRI. 8 a.m.-6 p.m.
SAT. 8 a.m.-5:30 p.m.

IOC Accepts FIFA Ban

LAUSANNE, Switzerland (Reuter) — The International Olympic Committee executive board accepted under protest Tuesday a ruling by world soccer's governing body that excludes East Europe's top soccer players from the 1980 Olympic tournament.

The nine-man board announced its decision after a day-long meeting with Dr. Joao Havelange, president of the International Football Federation (FIFA).

The board said it accepted the FIFA decision "in order not to jeopardize the many eligible teams and players who will take part in the football tournament in the Olympic Games in Moscow in 1980."

The rule, approved by a FIFA congress in Buenos Aires last May, banned all European and South American countries from fielding 1978 World Cup players on their Olympic teams.

The IOC objected to the rule, saying it broke fundamental Olympic principles of non-discrimination, and appealed to FIFA to reconsider the ban.

The world soccer body argued that the move was strictly legal, non-discriminatory and upheld the IOC eligibility code on amateur status of Olympic competitors.

The FIFA rule strikes mainly at East European Communist countries, who maintain all their sportsmen are amateurs. These states have dominated the Olympic soccer tournament since 1952 by fielding their recognized strongest national squads against amateur sides from the rest of the world.

Havelange was accompanied by FIFA secretary-general Helmut Kaeser at the meeting with the IOC executive board, headed by IOC president Lord Killanin.

An IOC communique said they had "a very full discussion" in which Havelange explained he was bound by the FIFA congress decision. The FIFA executives decided they could not call an extraordinary congress before a statutory session scheduled for 1980.

Dolcetti Hebb Top Scorers

CALGARY (CP) — Two University of Victoria players, Reni Dolcetti and Luanne Hebb, continue to lead the scoring races in Canada West University Athletic Association basketball.

Dolcetti had 42 points in Vikings' weekend series at University of Saskatchewan to increase his season total to 245, 32 more than University of Alberta's Pat Rooney. Hebb had 44 points in a series at Saskatoon and now has 230 for the season, 15 more than Saskatchewan's Nancy Brentnell.

Men's scoring:

	GP	Pts	Avg
Reni Dolcetti, V	**12**	**245**	**20.4**
Pat Rooney, A	12	212	17.6
Perry Mirkovich, L	12	193	16.0
John Doughty, BC	12	164	13.6
Pat Lee, C	12	158	13.1
Bob Forsyth, BC	10	154	15.4
Ernie Hill, L	12	148	12.3
Robbie Parris, V	**12**	**147**	**12.2**
Jim Bonin, A	12	147	12.2
Clair Campbell, S	12	145	12.0

Women's scoring:

	GP	Pts	Avg
Luanne Hebb, V	**14**	**230**	**20.4**
Nancy Brentnell, S	14	215	15.3
Donna Hanna, L	14	214	15.2
Trix Hannekens, A	14	201	14.3
H. Jackson-Pedersen, C	14	194	13.8
Laura Buehning, C	14	187	13.3
Faith Rostad, A	14	185	13.2
Sherry Stevenson, A	14	182	13.0
Sheila Brennan, S	14	172	12.2
Colleen Finney, C	14	154	11.0

WHA LEADERS

Scoring leaders:

	G	A	Pts	PiM
Ftorek, Cin	26	51	77	23
Cloutier, Que	40	31	71	31
Mark Howe, NE	28	41	69	16
Nilsson, Wpg	20	45	65	4
Tardif, Que	27	31	58	46
Lacroix, NE	24	32	56	26
Lukowich, Wpg	35	20	55	55
Bernier, Que	22	30	52	40
Sullivan, Wpg	26	23	49	12
Gretzky, Edm	24	24	48	11
Ruskowski, Wpg	9	39	48	97
Leduc, Que	17	28	45	26
Hislop, Cin	19	24	43	15
Thomas, Cin	16	27	43	8
Marsh, Cin	24	16	40	45
Keon, NE	10	30	40	0
Rogers, NE	15	23	38	10
Preston, Winnipeg	17	20	37	54
Dudley, Cin	17	20	37	102

Barry's
LICENSED FAMILY STEAKHOUSE
BARRY BURGER 50¢
DELUXE 95¢ CHEESEBURGER $1.15
also CHAR-BROILED STEAK DINNERS
RED LION
INN, 3366 Douglas St.

Rod Laver Launching Comeback for New Legends Tennis Tour

NEW YORK (AP) — Rod Laver, considered by many to be the greatest tennis player of all time, is launching a comeback in a new tour to be known as the Legends Championships.

The event is for players 35 years old and over. The circuit will have five stops in American cities and will be climaxed by a $77,000 Legends Classic at Newport, R.I., Aug. 20-26.

In addition to Laver, competitors will include such former champions as John Newcombe, Ken Rosewall, Roy Emerson and Fred Stolle.

Plans for the circuit were announced Tuesday at a press conference sponsored by Carte Blanche, which will bankroll the venture.

The schedule will begin at Atlanta March 22-24 and move to Miami April 20-22, San Diego May 4-6, Chicago Aug. 10-12 and St. Louis Aug. 17-19. Prize money for these tournaments will be $25,000.

The five-day Classic at Newport, site of the International Tennis Hall of Fame, will include two separate singles competitions for the 35-and-over Legends and the 45-and-over Masters, a doubles playoff between the two groups and a pro-celebrity event.

Players in the Masters category include Pancho Gonzalez, Frank Sedgman, Bobby Riggs, Vic Seixas, Pancho Segura, Don Budge, Gardnar Mulloy, Jack Kramer, Tony Trabert and George Lott.

Budge won the tennis Grand Slam in 1938. Laver did it as an amateur in 1962 and as a professional in 1968. Laver won the four major titles a total of 11 times. With a powerful attacking game, built on a lot of topspin, he was considered unbeatable both as an amateur and a pro.

Many people credit Laver with popularizing the heavy topspin shot, which became the major arsenal of players such as Bjorn Borg, Guillermo Vilas, Eddie Dibbs and Harold Solomon.

CAPITAL
SUPER FOODS

IN SIDNEY
9818 FIFTH ST.
NEW HOURS
Mon to Friday 9 to 9
Saturday 9 to 6
Sun., Holidays 10-6

50 WEST BURNSIDE
OPEN DAILY
9-9

PRICES EFFECTIVE FEB. 1, 2, 3 • AMPLE PARKING • EVERYDAY SAVINGS • CONVENIENT HOURS

celebrate with us
NEW MANAGEMENT AT SIDNEY STORE

celebrate with us
OUR 9th ANNIVERSARY AT BURNSIDE STORE

"DOUBLE FEATURE"

GREEN GIANT NIBLET CORN 12 oz. 39¢
CHASE & SANBORN COFFEE 1 lb. 2.49
BLUE BONNET MARGARINE 3-lb. pkg. 1.69
CARNATION COFFEE MATE 16 oz. 1.19 SIDNEY STORE ONLY
STAYFREE 30 per box MAXI PADS 2.39
HEINZ TOMATO JUICE 48 oz. 79¢

CANADA GR. A GRAIN FED BEEF PRIME RIB ROAST "King of the Roasts" lb. 1.99
RIB STEAK lb. 2.19
BEEF SHORT RIBS lb. 89¢
BREAKFAST DELIGHT SIDE BACON lb. 1.19
SCHNEIDERS MEAT PIES 2 pies per box 69¢
SCHNEIDERS CORNED BEEF 3x2-oz. pkgs. 1.19
FRESH GR. A ROASTING CHICKEN lb. 99¢
FRESH WHOLE FOWL lb. 39¢
HUNT'S TOMATOES WHOLE OR STEWED 14 oz. 47¢
HUNT'S TOMATO SAUCE 14 oz. 2/79¢
HUNT'S TOMATO PASTE 5½ oz. 3/89¢
GREEN GIANT CREAM STYLE CORN 14 oz. 2/89¢

GREEN GIANT OVEN CROCK BEANS with PORK 14 oz. 55¢
GREEN GIANT BEEF STEW BONUS PACK 29 oz. 89¢
TETLEY TEA 144 bags per box 2.99
CARNATION CHUNK LIGHT TUNA 6½ oz. 89¢
ROBERTSONS MARMALADE 12 oz. 79¢
NALLEYS CHILI CON CARNE HOT OR MILD 15 oz. 65¢
H.P SAUCE 14 oz. 99¢
E.D. SMITH APPLE PIE FILLING 19 Oz. 79¢
E.D. SMITH RAISIN PIE FILLING 19 oz. 79¢
BETTY CROCKER HAMBURGER HELPER ALL VARIETIES 75¢
SIVERWOOD ICE CREAM 2-litre plastic pail 1.39
BETTY CROCKER BLUEBERRY MUFFINS 13 oz. 85¢

PALMOLIVE LIQUID DETERGENT 24 oz. 99¢
MISS MEW CAT FOOD 6 oz. 4/89¢
RUPERT FROZEN FISH CAKES 24 oz. 89¢
GREEN GIANT MIX N MATCH
GREEN PEAS
CUT WAX BEANS
CUT GREEN BEANS
FRENCH STYLE GREEN BEANS
FRENCH STYLE SEASONED GREEN BEANS
2 14-OZ. TINS FOR 79¢
CANADA NO. 1, SNOBOY LETTUCE 37¢ ea.
CANADA FANCY RED DELICIOUS GOLDEN DELICIOUS APPLES 3 lbs. 79¢

HUSKY DOG FOOD 25-oz. King Size 3/1.00
KRAFT MIRACLE WHIP SALAD DRESSING 32 oz. 1.25
CAMPBELL TOMATO SOUP 10 oz. 5/1.00
CARNATION HOT CHOCOLATE 25-oz. Bonus Pack 2.19 SIDNEY STORE ONLY
J-CLOTH TOWELS ALL PURPOSE 20 per pkg. 1.79
CANADA NO. 1, SNOBOY CALIFLOWER 2 for 89¢

people

Marvin Likens Love to Gas Tank

LOS ANGELES — Actor **Lee Marvin** Tuesday compared the shades of love to the fuel gauge on a car's gasoline tank and said his feelings for **Michelle Triola** never got higher than the quarter-full mark.

Despite that, Marvin testified, he gave Michelle an $833 monthly allowance after their six-year love affair collapsed because "I thought it was the right thing to do."

Giving evidence in Michelle's $1 million breach of contract trial under examination by the former singer's lawyer, **Marvin Mitchelson,** the Oscar-winning actor gave his definitions of love and the degree of his affection for her during their six years together.

The matter came up when Mitchelson asked Marvin if he never loved Michelle "even a little bit."

"What kind of love are you referring to?" asked Marvin.

Superior Court **Judge Arthur K. Marshall** suggested the actor give his definition of love.

"Love is a matter of degrees," Marvin said. "There are all degrees of love. I think of a gas tank with the empty and full positions.

Mitchelson asked about an occasion in late 1964, a few months after they met, when Marvin and Michelle were in the tiny fishing village of San Blas in Mexico and spent what she described as idyllic hours together.

"How did you feel toward her then?" Mitchelson asked.

"The tank was about one-quarter full in San Blas," Marvin replied.

"Did you ever tell her you only loved her a quarter of a tankful?"

Marvin did not reply.

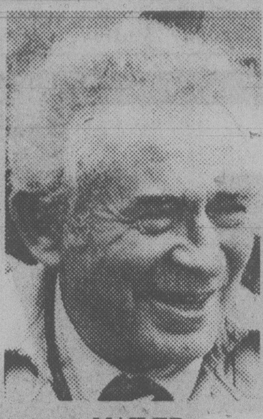
MAILER

NELLIGAN

LONDON — Canadian actress **Kate Nelligan** has won a major British drama award for her performance in **David Hare's** play Plenty, which deals with the French resistance during the Second World War.

Nelligan, 27, of London, Ont., was presented with The Evening Standard Newspaper Award of Britain's best actress of the year, at a dinner at the Savoy Hotel Tuesday night.

NEW YORK — A judge on Tuesday threw out a $1.5 million suit against author **Norman Mailer** stemming from publication of his book Marilyn, a biography of the late actress **Marilyn Monroe**.

State Supreme Court **Judge Edward Greenfield** rejected a claim by Miss Monroe's estate that Mailer had wrongfully invaded the publicity rights of Miss Monroe and her estate.

The suit, filed by Miss Monroe's long-time lawyer **Aaron Frosch** on behalf of her estate, claimed the book also "fictionalized" the life of Miss Monroe and that it included "imaginary dialogue."

IOWA CITY, Iowa — A temporary injunction was issued Tuesday to allow firefighter **Linda Eaton** to breast-feed her son at the fire station while the Iowa Civil Rights Commission investigates charges of sex discrimination.

"It feels wonderful," Miss Eaton said of the injunction. "Right has prevailed."

Miss Eaton, 26, sought an injunction after she was suspended last week for nursing four-month-old **Ian** during "personal time" at the fire station.

QUEBEC CITY — **Governor-General Edward Schreyer**, who has pledged to crusade across the country for national unity, today has scheduled meetings with city officials as part of a three-day visit to the Quebec capital.

Schreyer, who arrived in the old provincial capital Tuesday on his first official visit since his investiture last week, was to spend the day with **Lieut.-Gov. Jean-Pierre Cote** before moving on to Quebec City Hall.

Cote will host a private dinner in honor of the governor-general at the end of the day.

Schreyer, relaxed and well-rested, was greeted Tuesday with a 21-gun salute from the scarlet-uniformed Royal Vandoos as he stepped onto the slippery tarmac at Ancienne Lorette airport.

The 43-year-old Schreyer and his wife, **Lily**, were met by **Jean-Marie Lepage**, assistant deputy of protocol for the Parti Quebecois, Cote and Quebec mayor **Jean Pelletier**.

TERRACE — A Canadian National Railways employee who rescued a 10-year-old girl as her father drowned was presented Tuesday with the United States Coast Guard's highest civilian award.

Donald Richard of Usk, B.C., dove into the Skeena River to save **Anne-Marie Baxley** of Chagrin Falls, Ohio, who had been kayaking with her father **William Baxley**. Baxley, a commander with the U.S. Coast Guard, drowned and his body was not recovered.

Successor Selected

ALGIERS (AP) — The congress of the ruling National Liberation Front today named white-haired Col. Benjedid Chadli, acting chief of the armed forces, to succeed the late Houari Boumedienne as president of Algeria.

Chadli, a 49-year-old veteran of the war of independence against the French, is widely regarded as a moderate. He was picked at the five-day congress by the contingent of more than 600 army officers.

He will be the only candidate in a presidential election scheduled for Feb. 7.

Colony
MOTOR INN
THE SENSATIONAL
"DOUBLE TROUBLE"
FROM 8:30 2-3
THE NEW LOUNGE

A new face...
VI 90
for an old friend!
CJVI Radio (Island Broadcasting Co. Ltd.)

Ask about our
Retirement Savings Plan
Bank of British Columbia
Canada's Western Bank
Phone: 388-5511
388-6465
388-7341

Prison Fire Kills Six

LEAVENWORTH, Kan. (AP) — A gasoline leak may have caused a fiery blast that levelled a wing of a prison building, killing six men, including the first prisoner to win a scholarship at the University of Kansas, authorities said.

Four other convicts and a prison farm foreman died Tuesday in the explosion in a building of the Leavenworth federal penitentiary.

Warden Irl Day said three bodies remained in the three-metre pile of rubble early today, beneath giant chunks of reinforced concrete that filled the shallow basement of the farm machinery building.

Officials said one of the dead prisoners was Cantrell Blair, 28, a Chicago man imprisoned in 1974 for robbing a mailman. They said Blair earned his high school equivalency diploma during the first 30 days of his sentence, and went on to take extension courses at the university.

From 42 to 55 prisoners work on the unfenced farm in Missouri, across the Missouri River from the penitentiary. The structure was built about 50 years ago and was first used as a dormitory before being converted to a farm-equipment-repair facility.

Great End-of-the-Month Sale. Hurry in Today!

18" UNDER-COUNTER LIGHTS
White, covered with plug. Model #414 .... $9.88 ea.

COLOURFUL 3-HOUR FIRE LOGS
Multi colour flames. Warm 'n Glo brand ... Save even more, buy a case of six at $5.09 ... 88¢ ea.

COLOURFUL BAR SINKS
Red or Hot Fudge. Complete with faucet and strainer. Model Aqua-10 ... $39.88 ea.

"AIR TIGHT" WOOD HEATERS
18" size, 2 only .... ea. $29.88
22" size, 2 only .... ea. $34.88

METAL SHOWER CABINET
30"x30", 3 only. Includes taps and curtain .... ea. $69.88
32"x32" size 2 only .... ea. $89.88

OVAL COMET VANITY BASINS
17"x22". White. Porcelain/steel self rimming type. 6 only .... $21.88 ea.

CLEARANCE OF FIREPLACE TOOLS, SCREENS, WOOD HOLDERS AND ACCESSORIES
Reg. $12.95 to $85.95 .... NOW $7.88 to $60.88

ELECTRIC HOT WATER TANKS
Glass line, 30-gal. capacity. Fully 5-yr. tank warranty.
5 ONLY! $124.88 ea.

BRING IN YOUR PLANS OR IDEAS FOR FREE PLUMBING AND ELECTRICAL ESTIMATES. BUILDER PRICES!
MACK, HARRY or RICH WILL BE PLEASED TO PERSONALLY SERVE YOU.
We Reserve the Right to Limit Quantities
1-31 master charge PRICES IN EFFECT UNTIL 5:30 P.M., MON., FEB. 5 CHARGEX

WOOD BURNING, PLUMBING, ELECTRICAL ONE-STOP SHOPPING
Stainless steel flue insulated pipe for safe chimneys. Don't take chances on a make-shift job — see us first. We're the experts and we have 6-, 7- and 8" chimneys in stock, smoke pipe too — no delay.
WE'RE THE EXPERTS
PATES SUPPLY
WAREHOUSE PRICES
3347 OAK ST. (Hashna Court) 388-6313
CLOSED SUNDAYS
TO SERVE YOU BETTER

New Homestead may be the best bread you've ever tasted.

Here's why:
- Every Homestead loaf has all the delicious taste and aroma of good, old-fashioned baked bread.
- Homestead is made from Canadian prairie wheat - the world's finest.
- Each loaf is baked in a broader pan to give it better taste and texture.
- Homestead is baked by McGavin's right here in B.C. That means it arrives fresh on your store shelf daily.
- There's a variety of Homestead loaves to choose from - 100% Whole Wheat, Granola, Sesame White and Multigrain. Each contains a delicious combination of ingredients that are a contribution towards good nutrition.

Nothing beats the taste of old-fashioned baking

101913
Save 15¢
on any loaf of
Homestead Bread
Mr. Dealer: Upon presentation of this coupon by your customer against the purchase of one loaf of Homestead Bread, McGavin Foods Limited will pay you 15¢ plus 5¢ for handling. Application for redemption on any other basis constitutes fraud. Invoices showing your purchase of sufficient stock (in previous 30 days) to cover all coupons presented for redemption must be shown on request. Coupons will not be honoured if presented through outside agencies, brokers or others who are not specifically authorized by us to present coupons for redemption. Coupon expires December 31, 1979. For redemption mail to: Herbert A. Watts Ltd., P.O. Box 2140, Toronto, Ontario M5W 1H1.
Enter opposite #119 on coupon debit slip
15¢

15¢
101913

SHOPPERS DRUG MART

helping you save money

DELSEY TOILET TISSUE 4 rolls **97¢**

CANADIAN BRANDS ONLY REGULAR or KINGS CARTON CIGARETTES **6.99** Limit 2 per customer

PLANTERS DRY ROASTED PEANUTS 12-oz. **99¢**

SUNLIGHT POWDERED DETERGENT 6 litres **2.69**

LIFE **HERBAL SHAMPOO** 550 ml **1.19**

LIFE **NATURAL SOURCE** LAXATIVE 340 g **2.49**

BUTLER DENTAL FLOSS 2x50 yds. **99¢**

ORNADE SPANSULE 12's CAPSULES **1.29**

STERISOL MOUTHWASH 22-fl.-oz. **1.29**

ENTER YOUR NAME TO

WIN $100 WORTH OF LIFE BRAND/ SHOPPERS DRUG MART PRODUCTS OF YOUR CHOICE

YOU COULD WIN A SHOPPERS DRUG MART 'BONUS BOOK' CONTAINING 10 COUPONS, EACH WORTH $10.00 IN LIFE/SHOPPERS DRUG MART PRODUCTS OF YOUR CHOICE! 7 BIG WINNERS! 1 LUCKY CUSTOMER FROM EACH OF OUR 7 LOCATIONS!

SHOPPERS DRUG MART
BONUS BOOK
ENTRY FORM

NAME ....

ADDRESS ....

....

PHONE .... CITY ....

Offer Valid to Feb. 4/79. Draw Date Feb. 5 at close of business. Winner must answer a skill testing question.

DON'T FORGET YOUR VALENTINE!

TURTLES CHOCOLATES 14-oz. **2.99**

Jean Naté SPECIAL

GIFT SET contains 2 BARS SOAP 3-fl.-oz. FRICTION LOTION **2.89**

7 LOCATIONS . . . near enough to save you money!

- 1955 FORT ST. VICTORIA Phone 592-4541
- MAYFAIR SHOPPING CENTRE 3147 DOUGLAS VICTORIA Phone 386-3448
- 1302 DOUGLAS VICTORIA Phone 384-0544
- HILLSIDE SHOPPING CENTRE VICTORIA Phone 595-5111
- TOWN & COUNTRY SHOPPING CENTRE 3575 DOUGLAS Phone 385-3496
- GORGE PLAZA 2947 TILLICUM RD. VICTORIA Phone 383-7702
- BEACON PLAZA 2341 Beacon Ave. SIDNEY Phone 656-1102

PRICES EFFECTIVE: JAN. 31-FEB. 4/79 while stocks last we reserve the right to limit quantities.

Night of Freezing Terror

TACOMA (AP) — A Chinook helicopter rescued two Tacoma men Tuesday after the two spent a night near the summit of Mount Rainier in sub-zero temperatures following the crash of their light plane.

Pilot Robert Lee, 29, and passenger David Shinen, 21, were "in good condition except for frostbite," said Bruce Thun of the Washington State Division of Aeronautics. Lee was the owner of the Cessna 140 two-seater and Shinen was a student pilot.

The rescued men were transferred by helicopter to hospital here where they were treated and released.

The plane landed upside down on the southeast side of the mountain, almost 200 metres from the lip of the volcano's crater, said William Hamilton of the aeronautics division. The crash site was about 400 feet below the 4,380-metre summit.

Hamilton said such a light plane "is just about at its limit" at that altitude. "If the wind were at all turbulent, I could see that he (the pilot) could have a problem."

The plane was spotted Tuesday morning by Civil Air Patrol pilots who had picked up a signal from its emergency transponder, Thun said.

The two men walked from the crash site to "a nice flat area," about 300 feet from the summit, and those aboard the rescue helicopter reported that they had cuts and bruises but were not otherwise hurt. Overnight temperatures at the summit dipped to about minus 32 degrees Celsius.

The two men had been on a pleasure flight.

U.S. TRADE DEFICIT HIT $28.45B IN 1978

WASHINGTON (UPI) — The U.S. trade deficit widened in December by $2.04 billion to push the total for 1978 to $28.45 billion, the largest in history, the government reported Tuesday.

The excess of imports over exports last year topped the previous high of $26.53 billion in 1977, the Commerce Department said.

December's $2.04 billion red-ink total was slightly more than the $1.95 billion deficit registered during November, but was still considerably lower than the deficits recorded in the first half of last year.

The volume of imports fell by 0.1 percent last month to $15.19 billion while exports declined by 0.9 percent to $13.15 billion.

The cost of imported oil, a major source of the monthly deficits, was $3.48 billion last month, a drop of about $100 million from November.

Woolco Great Dinnerware SALE

A WOOLCO STANDOUT SPECIAL

Save 20%

on 20 pc. set... 32 pc. set and Open Stock

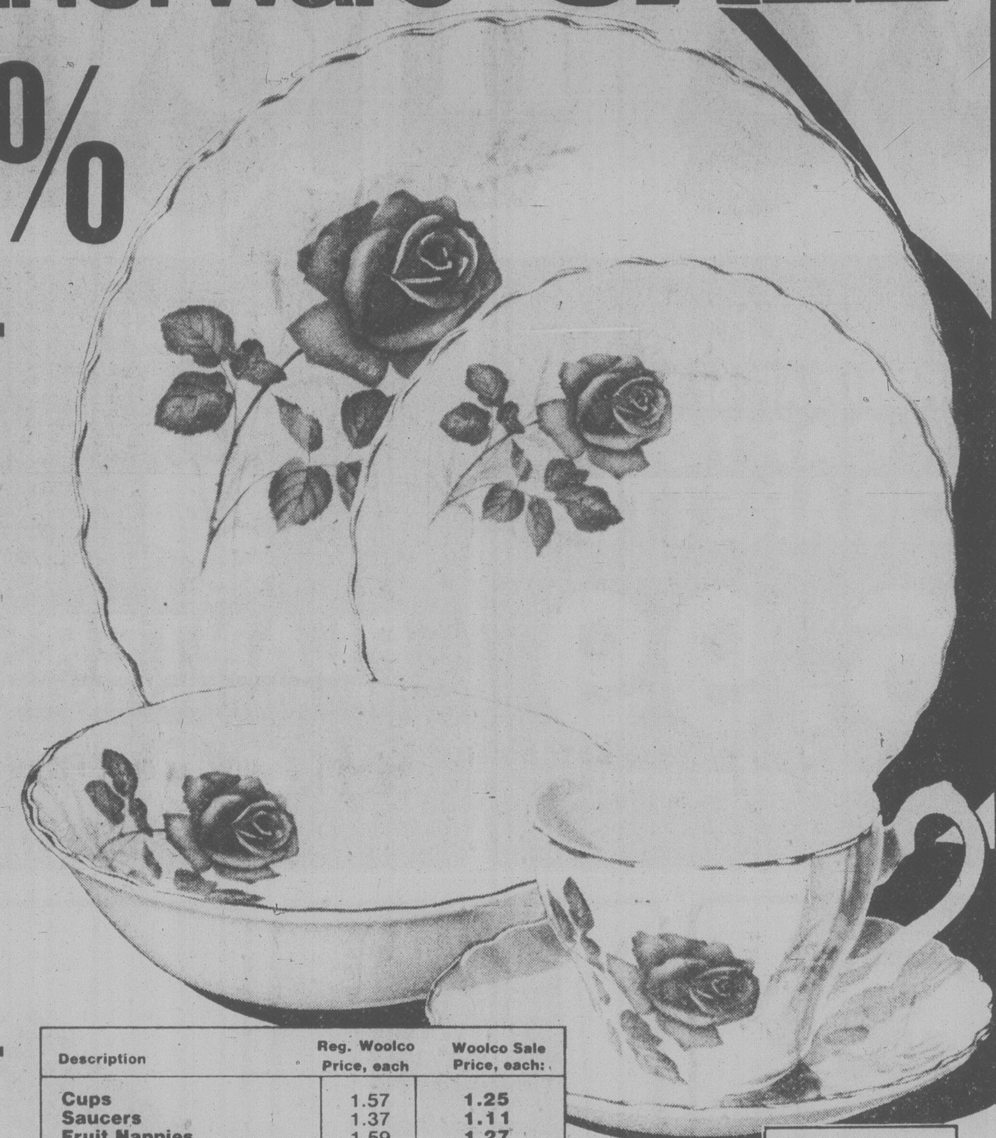

The beauty of the Rose has been captured forever. English Ironstone Dinnerware — Anniversary Rose Pattern. Durable enough for everyday use . . . elegant enough for entertaining. English Ironstone is made in England and is chip-, fade- and graze-resistant. Dishwasher safe. Add to your existing 20-pc. or 32-pc. set from the Open Stock pieces also available.

20-pc. Dinnerware Set consists of: 4 cups, 4 saucers, 4 dinner plates, 4 bread/butter plates and 4 soup/cereal bowls.

32-pc. Dinnerware Set consists of: 6 cups, 6 saucers, 6 dinner plates, 6 bread/butter plates and 6 soup/cereal bowls. Plus 1 each open vegetable and platter. Don't miss the Great Dinnerware Sale . . . now at Woolco!

Reg. Woolco Price: set 27.99
Woolco Sale Price, set:

22.39 20-pc. set

Reg. Woolco Price: set 45.97
Woolco Sale Price, set:

36.77 32-pc. set

Description	Reg. Woolco Price, each	Woolco Sale Price, each:
Cups	1.57	1.25
Saucers	1.37	1.11
Fruit Nappies	1.59	1.27
Dinner Plates	2.87	2.29
Tea Plates	1.99	1.59
Bread/Butter Plate	1.67	1.33
Soup/Cereal Bowl	1.89	1.51
Covered Sugar Bowl	8.49	6.59
12'' Platter	6.49	5.19
Creamer	5.39	4.31
Teapot	14.79	11.83
Open Vegetable	4.39	3.51
14'' Platter	9.59	7.67
Gravy Boat/Stand	10.89	8.79

for your shopping convenience
Woolco
6 1234 5678 901
CLAIRE ROY

Save $55 on 17 pc. West Bend ultra weight Cookware Set

"Ultra Weight" 3-ply Stainless Steel Cookware from 'West Bend' at a big 35% saving! Food will retain it's natural, fresh flavour when prepared in this quality Cookware. Vapour seal cover and oven-safe Phenolic handles and knobs. 17-pc. set: 96-oz. covered saucepan, 64-oz. covered saucepan, 36-oz. covered saucepan, 10" open skillet, 176-oz. Dutch Oven, 5 egg poacher cups with rack, double boiler inset and steamer inset. Dishwasher safe. Open Stock pieces also available at savings.

Reg. Woolco Price: set 154.99
Woolco Sale Price, set:

99.99

Description	Reg. Woolco Price, each:	Woolco Sale Price, each:
1-Qt. Covered Saucepan	21.97	16.48
2-Qt. Covered Saucepan	24.97	18.73
3-Qt. Covered Saucepan	27.97	20.98
2-Qt. Inset	15.87	11.90
2-Qt. Steamer Inset	15.87	11.90
6-Qt. Covered Dutch Oven	36.97	27.73
10" Covered Skillet	36.99	27.74

Prices Effective 'Til Saturday, February 3rd, Or While Quantities Last

Woolco DEPARTMENT STORES
A DIVISION OF F.W. WOOLWORTH CO. LTD.

Town and Country Shopping Centre
Douglas Street and Saanich

Personal Shopping only, please!
Store Hours: Monday to Saturday
10 a.m. to 10 p.m.

When You're Looking For A New Set Of Wheels

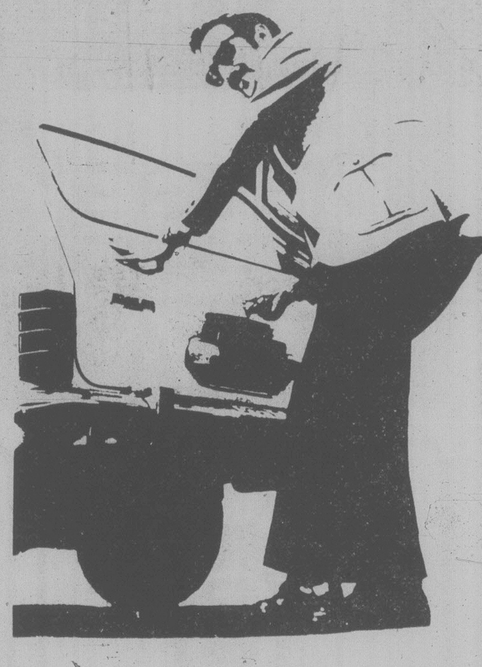

Look First to The Classified Pages of

The Daily Colonist and the Victoria Times

CLASSIFIED ADVERTISING
386-2121
Mon.-Fri., 8 a.m.-6 p.m.
Saturday, 8 a.m.-5:30 p.m.

SWEDES' SUICIDES INCREASE

STOCKHOLM (UPI) — More Swedes died of suicide than in traffic accidents last year, according to the Central Bureau of Statistics.

According to the bureau 1,626 people died of suicide in 1978, a 4 per cent increase over the year before, while 1,073 deaths were caused by motor vehicle accidents.

In 592 other cases the bureau was uncertain whether the fatal injury was accidental or self-inflicted. These were chiefly poisoning and drowning.

Garner Ted Sued for $551M

LOS ANGELES (AP) — Stanley Rader, treasurer of the Worldwide Church of God, has filed a $551-million lawsuit against Garner Ted Armstrong, the "disfellowshipped" son of church founder Herbert Armstrong.

Lawyer Robert Palazzo, who filed the suit on Rader's behalf, said Tuesday the younger Armstrong falsely alleged a conflict of interest by Rader.

Palazzo said Garner Ted Armstrong was quoted in a local newspaper as saying he "had misgivings about a conflict of interest" and felt there should be "an arm's length relationship between the auditor and the church."

Palazzo said the younger Armstrong implied that Rader became active in the church while still a member of the auditing firm of Rader, Cornwall, Kessler and Palazzo, which looked after church financial affairs.

Palazzo said Rader left the firm in 1974, before he joined the church. Of the firm's original members, Palazzo said, only he and W. Jack Kessler remained.

The suit seeks $500 million in punitive damages, $50 million in general damages and $1 million in special damages.

The church is under receivership with retired superior court judge Steven Weisman in charge of church assets. The church is seeking to remove Superior Court Judge Julius Title from the case. He appointed Weisman Jan. 12, after the state alleged that Rader and Herbert Armstrong had misspent some of the church's $70 million in assets for their personal benefit.

On Tuesday, Superior Court Judge David Eagleson told the state and the church to decide on a judge who will rule on whether to remove Title. He gave them until Friday to come up with a judge suitable to both sides.

Church lawyers claimed during the hearing that Title was too close an associate of Weisman.

STOREWIDE CLEARANCE

Woolco

Spice Racks & Spices — Four styles of racks to choose from, all come with an assortment of 12 spices ..... each 24.95 Jewellery

'Big Shot' Refills — 500 narrow and medium ruled sheets per pack ..... each 1.99 Stationery

for your shopping convenience — Woolco 6 1234 5678 901 CLAIRE ROY

Ladies' Blouses — Good assortment of plain or printed in a broken size range ..... each $5 Ladies' Wear

Boxed Glassware — Assorted glasses in high-ball or old-fashioned styles . each $15 Jewellery

Exercise Books — Regular ruled or interlined ..... 7 for $1 Stationery

Bathroom Light Fixtures — Colonial Styling and so easy to install ... 2 for $32 Lamps

Ladies' Lingerie — Gowns of brushed Nylon or Tricot ..... each $8 Ladies' Wear

'Lucite' Watches — Mod styling in assorted colours ..... each 7.50 Jewellery

Loose Leaf Refills — 200 sheet packs in narrow or wide rule ..... pack .99 Stationery

Ceiling & Wall Fixtures — Large range to choose from. Excellent for Rumpus rooms, halls and more. Selected styles ..... 25% OFF Lamps

Ladies' Cords — Brown, Navy or Black in sizes 10-16 ..... each $10 Ladies' Wear

Needlecraft Cushion Kits — Contains pre-painted canvas, acrylic yarn and instructions to make a 15¾" or 16" cushion ..... each 5.44 Draperies

Miniature Collectables — Metal or Porcelain; good selection ..... each $2 Stationery

20-pce. Dinnerware Sets — Choose from Ash Bourne, Pasadena and Camrose styling. Open stock also carried in 3 styles ..... set $23 Household Needs

Ladies' Tops — Choice of pullovers, vests or cardigans in sizes S-M-L. ..... each 9.99 Ladies' Wear

Ladies' Tops — Choose from a wide selection of sweaters, cardigans and T-shirts in sizes S-M-L. ..... each $5 Ladies' Wear

SPECIAL PURCHASE

Men's, Ladies' or Children's Watches — Selected styles of Timex watches in men's, ladies' or children's styles. Hurry, because they won't last long at these savings! 30% OFF Reg. Woolco Prices Jewellery

RCA XL100 Colour Portable — One only with electromatic tuner and lighted channel indicator .. each $475 Large Appliances

Dici 2 Bra — Seamless front opening bra in sizes 34-38 ..... each 4.44 Foundations

Trendsetter Stereo Consolette — AM/FM stereo tuner, auto. 3-speed turntable, built-in 8-track player ..... each $149 Large Appliances

Girls' Nightgowns — Floral flannel nightgowns in sizes 8-14. ..... each $5 Girls' Wear

RCA XL100 Colour Portable — 100% solid state with extended life chassis One only. ..... each $419 Large Appliances

Fisherman's Romeos — In soft toe and black leather with oil resistant soles. Sizes 8½-12 ..... pair $25 Shoes

Vinyl Tablecloths — 52"x70" sturdy vinyl tablecloths in a selection of colours and patterns ..... each $3 Bedding

Plastic Fruit — Assortment of fruits in bag ..... bag .59 Stationery

Men's Hiking Boots — Brushed Earth tone leather and camel coloured suede. Vibram sole and leather lining. Sizes 7-11 ..... 54.97 Shoes

Triple Pack Cushions — Three cushions per pack in an assortment of colours .. pack $12 Draperies

Stainless Steel Sinks — 12½x14½ and 15"x15". Excellent for kitchens or wet bars ..... each $20 Hardware

Sanyo 20" Colour Portable — One only with sliding colour controls and in-line picture tube. ..... each $399 Large Appliances

Men's Low Winter Boots — Leather uppers and fleece-lined, these boots come in both brown and black and sizes 7-11 ..... pair $22 Shoes

'Adidas' "Rom" — Training shoe that is white with blue stripes. Broken sizes of 5, 8, 8½, 9, 9½ ..... pair $13 Sporting Goods

Pleasure Vanity — Styling — White Princess; an ideal storage cabinet ..... each $99 Hardware

WOOLCO DRUGS — Owned and Operated by Douglas Drugs

Ladies' Warm Lined Winter Boots — Wide variety of styles and colours. Not all sizes available in every style ..... pair, from $13 to $22 Shoes

8-Track Tape Caddy — Brass coloured metal construction that holds 48 tapes ..... each $3 Records

Toilet Seats — Various styles to choose from. Selected styles ..... 30% OFF Hardware

'Philips' Mighty-Mite — Lightweight compact hair dryer. 800 watts ..... each $16

'Odyssey' 1000 — Lightweight and powerful. 1000 watts ..... each $17

'Buxton' Jewel Cases — Two-tier cases in yellow or white colours ..... each 15.99 Jewellery

'Citizen' CB Base Station — 40-channel with LED readout, squelch and is AC/DC ..... each $149 Cameras

Bathroom Mirror Cabinet — Easy to install and priced to sell ..... each $35 Hardware

'Philips' Hi -n Dry — Thermostatically controlled with 4 heat settings plus cool. 1000 watts ..... each $20

Woolco DEPARTMENT STORES A DIVISION OF F. W. WOOLWORTH CO. LTD.

Town and Country Shopping Centre Douglas Street and Saanich

Personal Shopping only, please! Store Hours: Monday to Saturday 10 a.m. to 10 p.m.

ENJOY THE RED GRILLE FROM LIGHT SNACKS TO MEALS...

GIANT DISCOUNT

P.D.Y. FOOD CENTRE

CRAIGFLOWER and TILLICUM

PRICES EFFECTIVE JAN. 31, FEB. 1, 2, 3 WEDNESDAY TO SATURDAY

WEEKDAYS 9 TO 9, SUNDAYS 10 TO 7

WE RESERVE THE RIGHT TO LIMIT QUANTITIES

FRASER VALLEY (LIMIT ONE LB.) BUTTER lb. 1.19 WITH $15 ORDER OR OVER

GRADE A CROSS RIB ROAST lb. 1.59

GRADE A CHUCK STEAK bone in lb. 1.39

FLEISCHMANN MARGARINE 2-lb. pkg. 1.89

STOCK UP YOUR FREEZER BEEF LONG LOINS — Consists of Sirloin, T-bone, Club, Porterhouse Steaks and approx. 6 lbs. Ground Beef — Approx. 50 lbs. gross weight, lb. ..... 2.09 — Price per lb. increases due to trim, etc.

GRADE A BARON OF BEEF lb. 2.19

SCHNEIDERS NO. 1 BACON 1 lb. pkg. 1.59

INSTANT CUP-O-NOODLES Beef or Shrimp Pkg. 59¢

TENDERLEAF TEA BAGS 120 bags 2.59

McCOLL PEANUT BUTTER 48-oz. tin 2.39

ALLEN'S PURE APPLE JUICE 48-oz. tin ..... 87¢

MOM'S MARGARINE 3-lb. pkg. 1.69

CHASE & SANBORN COFFEE 1 lb. bag 2.59

DELTA LONG GRAIN RICE 4-lb. pkg. 1.97

M.J.B. INSTANT COFFEE 10-oz. jar 3.79

CATELLI MACARONI and CHEESE DINNER 4 7-oz. pkgs. 1.00

ROBIN HOOD CAKE MIX 17-oz. pkg. All varieties ..... 59¢

HUSKY OR ROVER DOG FOOD 2 25-oz. tins 69¢

EATWELL BONITA FLAKED TUNA 6-oz. tin ..... 65¢

FLORIDA 48's WHITE OR PINK GRAPEFRUIT 5 for 89¢

SNOBOY BROCCOLI lb. 39¢

CALIFORNIA AVOCADOS 5 for 89¢

NO. 1 BEEFSTEAK TOMATOES lb. 49¢

1-31

Husband, Wife Shoot Four Hostages

PINEVILLE, W.Va. (UPI) — An armed former mental patient and his wife shot the four hostages they were holding in a motel today, killing one man and wounding three others. Police stormed the motel and freed the wounded hostages.

When police raced into the motel's dining room they found the wounded hostages beating the former mental patient.

"He shot him, man," one of the hostages screamed as he was taken from the building. "He shot him right there." Blood covered the dining room floor when police entered.

Wyoming County Prosecutor Richard Rundle said police made the decision to charge the huge plate-glassed dining room of the building after they heard a series of shots, a man's scream and were told by the gunman that one of the prisoners had been executed about 3:15 a.m. Police said no shots were fired during their advance.

Fred Church, whose head was covered with blood after he was beaten by the men he had held at bay, and his wife, Nancy, were taken into custody. They had their child, about 1 year old, with them.

Police said they recovered a .22-caliber pistol and a Derringer.

The dead man was not immediately identified, but police said the hostages were Robert Stickler, whose hometown was not available; Roger Bell of Cumberland, Ohio, and Randy Weese and Kenny Saft, both of Parkersburg, W.Va. The wounded were taken to a nearby hospital.

A fifth hostage — identified as Wayne Beam of Summersville, W.Va. — was released several hours before the shootings.

Police said the Churches barged into the dining room of the Mountain Motel about 80 miles south of Charleston and took the five men hostage about 7:30 p.m. Tuesday.

Their motive was not clear but West Virginia Welfare Commissioner Leon Ginsberg said a child abuse case was being prepared against Church, but Rundle said his office was planning no such action.

The couple asked that Department of Welfare worker Brenda Mahue be brought to them for negotiations. She talked with them through a "crack in the door," the prosecutor said, but police declined to let her be traded for a hostage.

Rundle said Church was 36 and unemployed. Church's brother said he was a former patient of Huntington State Hospital, a mental health facility.

Church was originally thought to have taken all the persons — including his wife and child — hostage, but authorities discounted that. At one point, a representative of Rundle's office said Mrs. Church apparently was in charge "and being very hostile." The representative said Church was crying.

Police had previous complaints about Church concerning firearms and the prosecutor said Church had been charged with an unspecific gun offense, although no charges were pending.

Woolco **Save $30**

Portable 14" Color T V
. . . It's Clearly a Picture of Value & Reliability

This 'Brentwood' portable color T.V. makes all of your favorite television shows come alive with rich, vibrant color . . . and that's entertainment for everyone! The In-Line stripe picture tube creates clear, sharp images and crisp, clear color. 100% Solid-State chassis ensures better performance and longer life. Also features one-button automatic tuning for color, tint, fleshtone, brightness and contrast. Instant-on picture and sound, integrated carrying handle, VHF/UHF tuners and built-in telescopic VHF antenna. Comes with a one-year parts and labour carry-in service. Modern White cabinet. 19¼"W x 14¾"D x 16"H. Hurry in and save at Woolco!

Reg. Woolco Price: each 399.96

Woolco Sale Price, each:

369.96

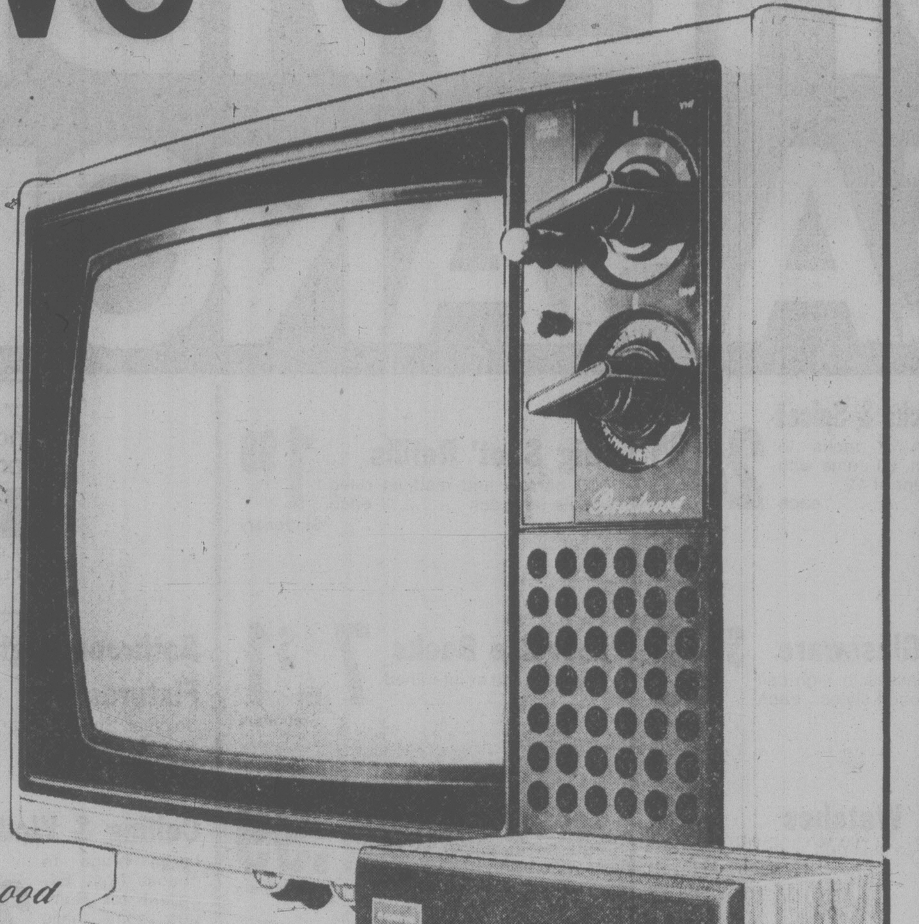

'Sanyo' Stereo Package . . . A Powerhouse of Sound So Affordably Priced!

SANYO

This stereo package is a real performer! System includes AM/FM stereo receiver with 15 watts per channel with less than .5% distortion. Has all the up-graded features such as A & B speaker switching, VU meter, FM muting, headphone jack and so much more. Automatic belt-drive turntable comes complete with magnetic cartridge and stylus. Also has hinged dust cover. Matching stereo speakers are base reflex type with an 8" woofer and 3" tweeter. All units come in an attractive Woodgrain finish. If you want rich, true-to-life sound this is the stereo system for you! So, come hear what you've been missing!

Reg. Woolco Price: each 449.99

Complete 'Sanyo' Stereo Package
Receiver, Turntable & Speakers, Pkg.: **399.99**

Prices Effective 'til Saturday, February 3rd, or While Quantities Last.

Woolco DEPARTMENT STORES

Town and Country Shopping Centre
Douglas Street and Saanich

Personal Shopping only, please!
Store Hours: Monday to Saturday
10 a.m. to 10 p.m.

ENJOY THE RED GRILLE
FROM LIGHT SNACKS
TO MEALS...

LUCKY DOLLAR FOODS

Paramount 7¾-oz. PINK SALMON 99¢

Kraft Thinner 16-oz. SLICED CHEESE 1.59

Nabob 16-oz. COFFEE TEAM 1.15

Purex White 4 rolls BATHROOM TISSUE 1.09

Duncan Hines Asst. Varieties CAKE MIXES 18½-oz. 89¢

Joy 24-oz. LIQUID DETERGENT 89¢

Rover 25½-oz. DOG FOOD 2 FOR 79¢

Sunrype 19-oz. APPLE PIE FILLER 69¢

Wonder 128-oz. BLEACH 87¢

Berryland 32-oz. jar ORANGE JUICE 69¢

● CANADA GRADE A ●

RUMP ROAST lb. 2.49

Boneless ROUND STEAK lb. 2.59

Lean GROUND BEEF lb. 1.69

Grade A Whole FRYING CHICKEN lb. 89¢

BANANAS 4 lbs. 1.00

Imported 36's CELERY each 39¢

Sparton Fcy. Red 163's APPLES 4 lbs. 1.00

LUCKY DOLLAR FOODS

Prices Effective FEB. 1-3

We Reserve The Right To Limit Quantities

KEE'S
4101 Shelbourne St.
477-1742

cooking with kay

By KAY SPICER

Pate Maison and sizzlers — economical liver dishes

Liver Gives 'em Vim, Vigor

Feeling a little down and dreary? Could be your diet. Perhaps it's deficient in iron.

Liver is often forgotten in meal planning. It shouldn't be. Packed full of nutritionally important iron, economical liver makes great dishes that will help you feel perkier.

A 3½-ounce (100 gm) serving of pork liver provides a 124-pound female with three times the required daily nutrient intake of necessary iron. At the same time it supplies only 225 calories. Besides being an excellent source of iron, liver is also an excellent source of phosphorous, Vitamin A, riboflavin and niacin. It is a good source of protein, as well.

A high density nutrient food, include liver often in your meals. The nutrients will help you feel full of vim and vigor. Rely on it to provide economical good eating in many different ways.

Pate Maison is surprisingly low-cost and easy-to-prepare.

Children love Liver Sizzlers. They are perfect pick-up sticks, tasty dipped in sauces. Crispy on the outside, tender on the inside, everyone will love them.

PATE MAISON

Makes 12 servings

1 pound pork liver
Milk
2 tablespoons butter or margarine
1 medium onion, chopped
1 clove of garlic, finely chopped
1½ pound ground fresh pork
2 tablespoons chopped parsley
1 tablespoon salt
¼ teaspoon poultry seasoning
¼ teaspoon pepper
1 egg, slightly beaten
2 tablespoons brandy (optional)
1 bay leaf

Place liver in bowl cover with milk and soak for half hour. Meanwhile assemble all the other ingredients. Pat liver dry with paper towelling, then cut into two-inch chunks. Melt butter or margarine in large frying pan; saute liver over high heat stirring occasionally to keep it from sticking.

Remove with slotted spoon to a cutting board. Add onion and garlic to the fat left in pan; cook, stirring constantly till soft but not brown. Remove from heat and set aside. Chop cooked liver finely and mix everything but the bay leaf thoroughly in a large bowl.

Pack the mixture into a 1¼ quart terrine or nine by five by 3-inch loaf pan. Place the bay leaf on top. Cover with lid of terrine or use foil for loaf pan. Place terrine in a large baking pan on oven rack, pour boiling water into the pan to a depth of 1 inch.

Bake one hour in 400°F. oven, uncover and bake 15 minutes longer. Remove terrine from water bath. Cool 15 minutes, then refrigerate two hours or longer. May be served from terrine or unmolded onto board or platter.

LIVER SIZZLER

Makes 4 servings

1 pound pork or beef liver
½ cup milk
¾ cup flour
1 egg
1 teaspoon water
¾ cup dry bread crumbs
1 teaspoon seasoned salt
½ teaspoon oregano
¼ teaspoon pepper
Oil for shallow frying

Soak liver in milk for one to two hours. Drain and pat dry. Cut into strips about one inch wide. Dredge strips with flour. Beat egg and water together with a fork. Mix crumbs with seasonings.

Dip liver strips into egg wash then coat with bread crumbs. Allow to dry on a rack or on waxed paper for 10 minutes. Pour oil into frying pan to a depth of 1½ to two inches. Heat to 375°F.

Fry liver strips in hot oil four to six minutes until liver is done and crumb coating is golden brown. Serve with mustard mayonnaise, chili sauce or chutney.

To make mustard mayonnaise: Thoroughly mix half cup mayonnaise with two teaspoons hot prepared mustard.

UFO Landing Risky

LONDON (CP) — Bookie Don Butler says the odds are dropping on the prospect of alien beings landing on earth during 1979. Originally, he offered 50-to-1 against. But he got so much action he cut the price to 20-to-1. He's not a believer—"I just can't risk too big a hiding if it ever does happen."

SALADS FOR THE FUSSIEST

FOOD & nutrition

Good taste starts early in life and the earlier the better. Because 1979 is the international Year of the Child, make an extra effort to familiarize children with good food.

Carmen Moreau-Vena, a food consultant with Agriculture Canada has a few ideas on serving winter salads that will turn on even the fussiest four-year-old who won't touch any vegetables except jelly beans. Children who learn to see, touch, smell, taste — colors, textures, aromas, flavours — develop a sensitivity towards food. Variety is the key word again and again, and kids explore foods with a natural exuberance. So start with salads — easy to prepare and easy to eat.

Combine coarsely grated cabbage with chopped green onion, hard-cooked eggs, salad dressing and seasonings to make a green and gold slaw. Use a yogurt dressing with shredded cabbage and diced canned beets. Or toss the shredded cabbage with strips of ham, apple pieces, mayonnaise, grated carrots and peanuts. Frozen or canned peas and green or yellow beans are interesting and easy to eat, as well as cubes of cheese. Prepare a complete salad meal by teaming up cooked chicken, pork or beef with macaroni and vegetables.

A crunchy bean sprout salad is a welcome change. Add grated carrot, shredded lettuce and mayonnaise or salad dressing. Besides providing the nutrients from the original mung type soybean, the sprouts contribute vitamin C. There's as much in a cup of fresh sprouts as in a small tomato.

Crisp cold storage apples add sweetness to a winter salad. Mix chopped apple with shredded carrots, peanuts and raisins. Top it with a plain yogurt dressing or with mayonnaise as in the accompanying Carrot and Raisin Salad. The recipe was developed with kids in mind, from the list of ingreients to the method or preparation.

CARROT & RAISIN SALAD

6 lettuce leaves
500 ml coarsely grated carrot (about 3 large)
125 ml sliced celery (about 1 stalk)
125 ml chopped unpeeled apple (about 1 small)
50 ml salted peanuts
50 ml seedless raisins
Dash pepper
50 ml mayonnaise or salad dressing

Wash lettuce leaves and drain on paper towl. Wash carrots, cut off tops and ends. Peel carrots and grate them on a piece of waxed paper. Put grated carrot into a bowl. Wash celery stalk and trim off leaves. Slice celery and add to carrots. Cup apple in half and remove core. Chop apple in small pieces; add to celery and carrot. Stir peanuts and raisins into vegetables Sprinkle salad with pepper. Chill in refrigerator. Just before serving, stir mayonnaise or salad dressing into salad. Put a lettuce leaf on each plate. Spoon salad onto lettuce leaves. 6 servings.

FINAL CLEARANCE SALE!
COATS, DRESSES, SPORTSWEAR, LINGERIE
POSITIVELY the final markdown on all Fall and Winter merchandise. All clearance stock has been repriced and regrouped for quick sale to make room for new Spring arrivals
ALL SALES FINAL ON CLEARANCE ITEMS PLEASE!
SUPER SPECIAL KNIT COATS (IDEAL FOR SPRING) REG. 69.95 SALE $29.88
SPORTSWEAR CO-ORDINATES 1/2 PRICE AND LESS JACKETS, VESTS, SKIRTS, PANTS
ALL SKI SUITS 1/4 TO 1/2 OFF
DRESSES AND GOWNS Reg. to 59.95 $19.88 Reg. to 79.95 $29.88 Reg. to 89.95 $39.88
910 GOVERNMENT ST. HARBOUR SQUARE TELEPHONE 388-7034
TALL Girl

CLEARANCE SALE
CONTINUES ALL THIS WEEK
Large Reductions on
WATCHES — RINGS
JEWELRY — SILVERWARE
STAINLESS STEEL, ETC.
LAYAWAYS
EASY TERMS
CHARGEX
MASTER CHARGE
ROSE'S LTD.
1317 DOUGLAS ST.
DOWNTOWN
JEWELERS
1-31

Barry's
LICENSED FAMILY STEAKHOUSE
BARRY BURGER 50¢
DELUXE 95¢ CHEESEBURGER $1.15
also CHAR-BROILED STEAK DINNERS
RED LION INN, 3366 Douglas St.

SALE SALE SALE
DINING SETS
TABLES—CLOCKS—MIRRORS
sun'dial
388-5335
479 Burnside Rd. E.

WATSON'S DRIVING SCHOOL
ADULTS TEENS
Next Driver Education Course Starts Feb. 5, 1979
Phone 384-9824
ASK ABOUT $50 REBATE

MAVERICK MARKET
JAN. 31, FEB. 1, 2, 3 — 880 Esquimalt Road — We Reserve The Right To Limit Quantities
OPEN SUNDAY 10-5
PARKAY MARGARINE 3 lb. pkg. 1.89
SWIFT PREMIUM WIENERS lb. pkg. 1.09
CALIFORNIA LETTUCE CAN. NO. 1 head 29¢
CASHMERE BATHROOM TISSUE 4 roll pkg. 85¢
KRAFT MIRACLE WHIP SALAD DRESSING 1 litre (35.2 oz.) jar 1.39 NEW METRIC SIZE
QUICK QUAKER OATS 2.25 kg (79.4 oz.) bag 1.39
NO NAME GENERIC PRODUCTS NOW AVAILABLE AT MAVERICK MARKET
IMPERIAL SOFT MARGARINE lb. tub 75¢
KRAFT DINNER 225 g pkg. 3/89¢
SUNBEAM 100% Whole Wheat BREAD 16 oz. loaves 2/99¢
SUNBURST INSTANT NOODLES Five assorted varieties 4 3-oz. pkg. 99¢
SUNBURST CUP OF NOODLES Vegetable or Shrimp 3-oz. pkg. 59¢
FAB DETERGENT 6 litre size 2.09

It's snack-size B.C. apple time
Right now they're at your grocer's. You'll want to stock up on munchable small B.C. apples. In handy baskets or cello-pak bags you'll get more B.C. apples per pound.

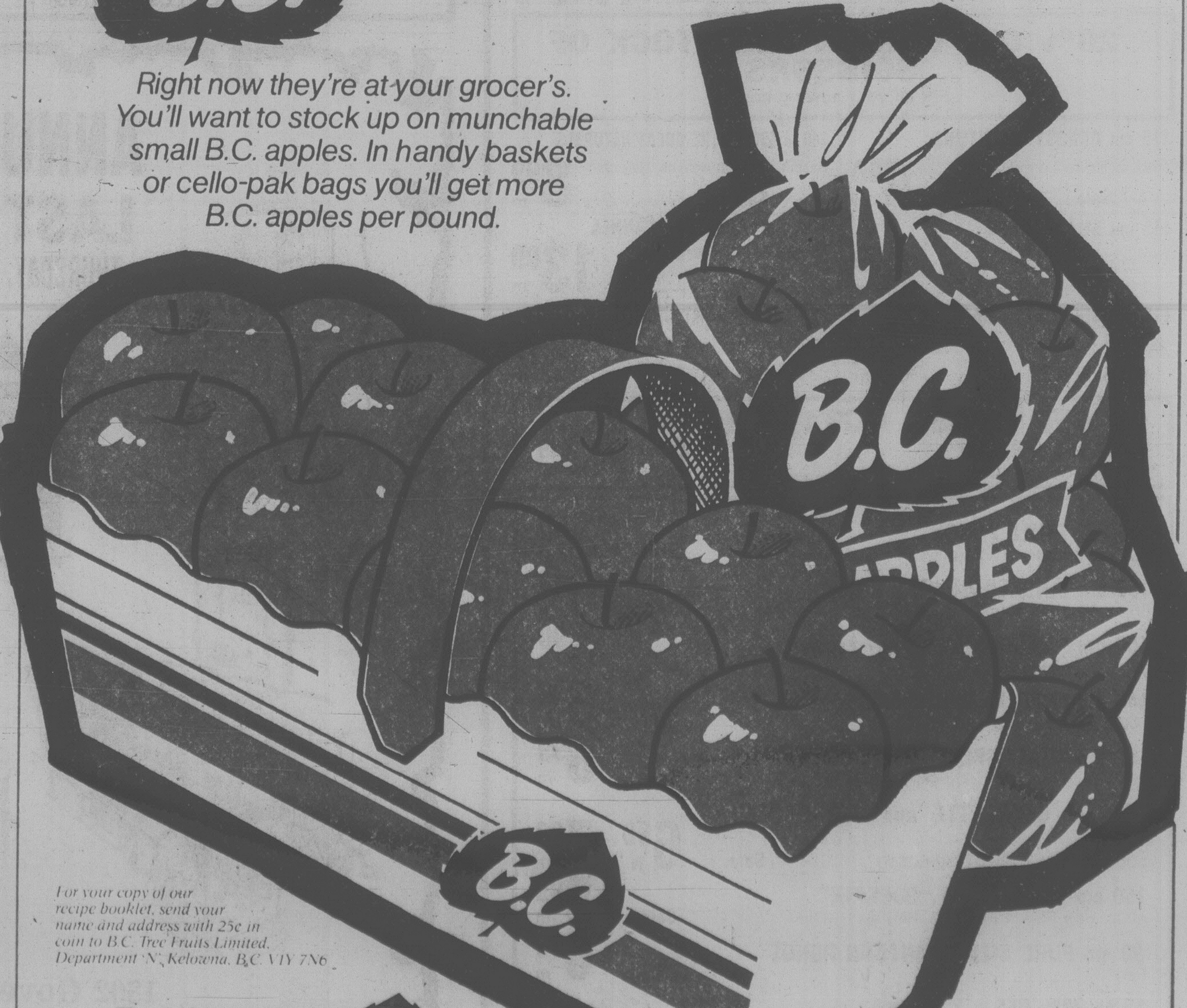

For your copy of our recipe booklet, send your name and address with 25¢ in coin to B.C. Tree Fruits Limited, Department 'N', Kelowna, B.C. V1Y 7N6
Food energy in a crunch B.C.

MOSTLY CHEMICALS IN FOOD STORES—DOCTOR

KITCHENER, Ont. (CP) — Ninety per cent of the products found in the average grocery store in the United States are not food but chemicals, says an authority on nutrition.

Dr. Norman Shealy, a Wisconsin neurosurgeon who operates a pain and health rehabilitation clinic, said in an interview that he has no Canadian statistics but suspects they are comparable.

He said the average American diet is made up of 40 per cent fat, 25 per cent sugar, 10 per cent highly-refined carbohydrates, 10 per cent protein and only 15 per cent unaltered, complex carbohydrates.

An inadequate diet is harmful, he said, because the body does not get the nutrients it needs to fight stress.

Dr. Shealy said that sugar in all its forms — sucrose, lactose and glucose — is a stress stimulator.

So are caffeine, nicotine, alcohol and salt when it exceeds two grams a day.

Americans are "remarkably deficient in the chemicals needed to fight stress," he said. One of the most essential is tryptophan.

It is found in meat, eggs, milk products, beans, peas, nuts and to some extent in whole grain cereals.

Dr. Shealy said that in countries where the people live on a natural diet of rice, whole grains, peas, beans and vegetables but little meat, stress-triggered diseases such as strokes, gallbladder problems, diabetes and high blood pressure are nearly unknown.

To guard against stress-triggered diseases, Dr. Shealy recommended not smoking, eating three nutritional meals a day (especially breakfast), avoiding sugar, minimizing alcohol intake, exercising regularly and maintaining weight within the 10-pound ideal for your height, age and sex.

He also recommended sleeping seven or eight hours a day and resolving any anger, fear or guilt accumulated during the day before going to bed.

Drought Slices Truffle Crop

By SUSAN ANDERSON

NADAILLAC-LE-SEC, France (NYT) — Gloom has settled on this valley in Perigord as farmers contemplate a poor harvest of one of the area's most famous delicacies, the truffle. It appears that this year, following a summer drought, there will be only four tons of truffles, about half of last year's crop, causing prices to double to a staggering $250 a pound in Paris and $384 in New York.

The livelihood of many farmers here is dependent upon the mysterious tuber melanosporum, the black Perigord truffle most highly prized of about 28 varieties found in Europe and Africa. Between now and the end of February, the height of the season, families in Perigord will be hunting truffles in the traditional fashion — with the aid of pigs and trained dogs.

On a recent chilly morning in Nadaillac-le-Sec, Gabriel Deviers set out to harvest truffles with his wife and daughter and a 3-year-old pink sow. This good-humored beast who was tethered only by a slim string, soon broke into a lumbering trot and headed for a barren field on which nothing but small, twisted oaks grew. This was the truffier, the truffle field.

"She knows every spot where there may be truffles," Deviers assured a visitor as the pig went to work. He pointed to the field bordered by woods. "Nothing else besides these oaks will grow where there are truffles underground," he continued. "And as the truffier spreads, vegetation dies."

Nostrils quivering, the sow ran her snout along the ground like a vacuum cleaner. Suddenly she stopped and began to root in the soil, and the Deviers leaped into action: Mrs Deviers distracted the pig with corn, Deviers poked rapidly until he unearthed the truffle and his daughter reached down and popped the prize into a bag. Undaunted, the sow started off again. "You don't have to train a pig," Deviers advised. "Just feed them a few truffles when they're young." Male pigs are never used because they become rather cranky when deprived of the truffles.

It is necessary to find truffles in this folkloric fashion because they grow entirely underground and the only clue to their existence is their musky scent, which has been likened by some to the inside of a cave. It is this scent that attracts the pigs (and dogs, if they are trained).

No one has ever had much luck trying to cultivate truffles, which grow to the size of a golf ball in about six years, perhaps because the relationship between the tuber and the roots of the trees it grows under has never been fully understood.

But last year the National Institute for Agronomic Research at Clermont-Ferrant in central France announced that about 20 small truffles had been grown on an experimental plot in Burgundy, which led to hopes that scientists would finally be able to increase the yield of the delicacy.

"A truffle comes from the symbiosis between a tree and a mushroom," said Jean Rebiere, a professor of agriculture who is the president of the Syndicate de Trufficulteurs de Dordogne. "It forms in early July and you need hot, dry weather. Then the truffle must grow and it needs rain in August.

"At a certain moment the association, called mycorhiza, takes place," Rebiere explained. "There has been an experiment to implant, just at this moment, near Oak trees. We have some evidence that truffles may grow in several years."

Some years back, according to Rebiere, agricultural scientists hunted for truffles in California, with no success. "It's conceivable," he speculated, "given the size of the United States, that the same terrain, the microclimate, the soil and the weather could produce truffles."

From the end of the 19th century until the First World War, France harvested an average of 180 tons of truffles a year. After 1914 the harvest began to decline, and by 1961 the crop was down to one ton a year. Last year the harvest was up to eight tons, but a long drought hit the region last August, when the truffles most need water, and that led to this year's reduced crop.

A french farmer hunts truffles with a sow and pig

Common ₵ents

By KATE MacQUEEN

Prices aren't going down but several manufacturers are increasing rebates. If you got a smoke detector for Christmas and wish you had another for the other end of the house, you can count on cash rebates from now through March from some manufacturers.

Rebates for many small kitchen appliances are due this quarter, too.

* * *

Ever wonder which is the best way to cut pattern pieces on velvet or corduroy? All pieces must be cut in one direction, of course; but you'll get a rich color from velvet if you cut it with the pile running toward your face. Corduroy, however, shows less wear if you cut the pile running down, only the color isn't as strong.

* * *

You may not be dressed for the occasion that calls for tire changing or hiking for gasoline on a blustery, snowy day, so stick an extra-large, plastic leaf bag in the trunk. You can puncture a hole in the bag bottom for your head, two holes for arms, and you have a waterproof windbreaker. Smaller plastic bags can be substitute boots in an emergency on the road.

* * *

"But the stain wasn't there before I washed it!" you moan before putting synthetic garments in the dryer. Invisible food and oil stains may pick up dirt from wash water, then become very visible. Rub the stain with undiluted liquid detergent; let stand 30 minutes. Wash again, using hottest water the fabric will take. Prevent these invisible stains by washing synthetics more often or increasing the amount of detergent you normally use.

Saba's Spring Fabricanza

CONTINUES

AN EVENT NOT TO BE MISSED

Door-Opening Special

A group of fabrics from our fall and spring collection — reduced for your spring sewing. 115 cm to 150 cm. 1.39 to 2.99 m

115 cm COUNTRY FLOWERS
Reg. $4 to $6
Sale .... 2.99 to 4.99 m

150 cm PONGE and CREPE PRINTS
100% polyester. Reg. $8 to $9
Sale .... 6.99 m

115 cm SATIN PRINTS and PASTEL PLAINS
100% cotton.
Sale .... 3.99 to 5.99 m

100 to 115 cm CRINKLE SHEERS, GAUZES and VOILES
Reg. $5 to $6
Sale .... 3.99 to 4.99 m

115 cm CRAYON PRINTS
Linen slub. 50% cotton, 50% poly. Reg. $6
Sale .... 4.99 m

115 cm PLAIN PASTEL CHALLIS
100% spun rayon. (Please pre-shrink.) Reg. $6
Sale .... 4.99 m

115 cm "REGENCY" LAWN PRINTS
100% cotton. Reg. $8
Sale .... 5.99 m

115 cm WHITE EYELETS and EMBROIDERIES
Reg. $6 to $10
Sale .... 4.99 to 7.99 m

20% OFF OUR ENTIRE STOCK OF SCISSORS
For all your sewing needs.

115 cm DRESSY SHANTUNG
100% polyester. Reg. $6
Sale .... 4.99 m

140 to 150 cm THE GREAT NATURALS
Basket and slub weaves. Reg. $11
Sale .... 8.99 m

115 cm SILKY CREPE
100% polyester. Reg. $7
Sale .... 4.99 m

150 cm WORSTED FLANNEL
100% wool. Reg. $16
Sale .... 13.99 m

115 cm GEORGETTE GAUZE
100% polyester. Reg. $8
Sale .... 5.99 m

150 cm ELEGANT JERSEYS
100% polyester Reg. $7
Sale .... 5.99 m

⅓ OFF SWISS COTTON PRINTS
90 to 140 cm. Reg. $14 to $22
Sale .... 8.99 to 13.99 m

115 cm TWILL PONGE
"Coupe de Ville" 100% polyester. Reg. $5 Sale... 3.99 m

150 cm SINGLEKNIT "Whirlaway"
65% poly/35% cotton. Reg. $6 Sale... 4.99 m

150 cm "AMBROSIA" Jersey Prints
100% polyester. Reg. $8 Sale... 6.99 m

140 cm "POPLIN PLUS" Suiting
100% polyester, 15 colours. Reg. $8 Sale... 6.99 m

150 cm "MOONSPELL" Dress Jersey
100% polyester. 10 colours. Reg. $10 Sale... 8.99 m

150 cm GEORGETTE and JERSEY PRINTS
100% polyester. Reg. 8.50 to $10 Sale... 6.99 to 7.99 m

150 cm DOUBLEKNIT "DOESKIN"
100% polyester, 12 colours. Reg. $11 Sale... 8.99 m

90 cm PURE SILK SHANTUNG PONGE
Reg. $8 Sale... 6.99 m

15 to 20% OFF
90 cm to 115 cm RAW SILK, PRINTS, CREPE de CHINE. PLEASE DRYCLEAN "ALL" PURE SILKS

VICTORIA 1130 DOUGLAS

Storewide Clearance SALE!

30% DISCOUNT
ON ALL MERCHANDISE
(Excluding Cake Decorating Supplies)

"A world of exciting gourmet and gift ideas."

THE PANHANDLER
HARBOUR SQUARE, Shopping Mall Lower Level
910 GOVERNMENT ST. 388-7133
ALSO OPEN SUNDAYS 11:00 A.M. - 4 P.M.

ANNUAL SALE
LAST 3 DAYS
THURSDAY, FRIDAY, SATURDAY

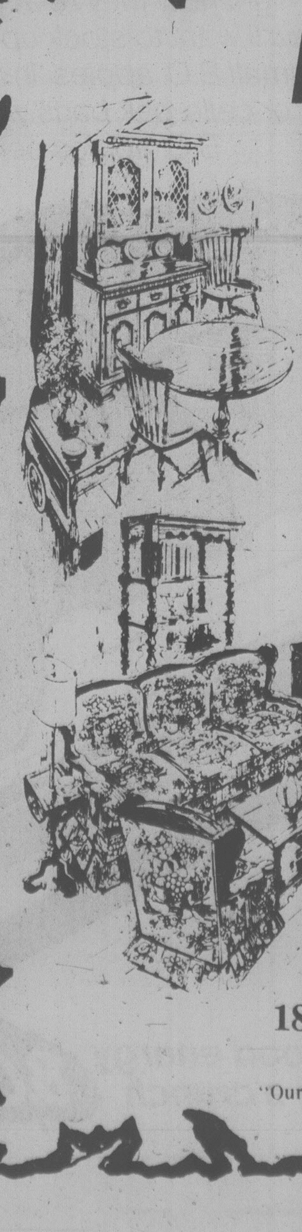

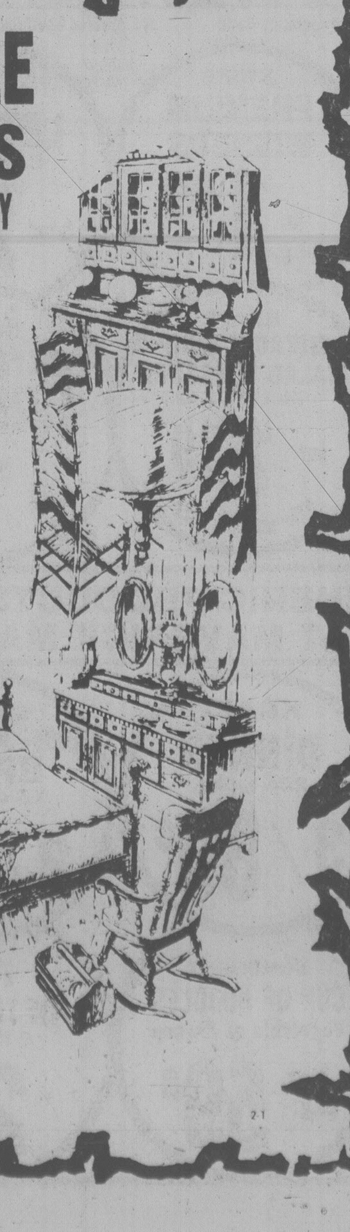

SAGERS' MAPLE SHOPS

1802 Government St.
386-3841
"Our furniture makes your house a home"

3197 Quadra 388-4557

Italian Bakery

Try us and taste the difference!
Fresh pastry, cakes, croissants, bread, buns. Home-made daily with only the best ingredients — absolutely no additives or preservatives!

OPEN Tues.-Sat. 9:30-5:30
CLOSED SUN. and MON.

PASTICCERIA TORINO

60-MINUTE GOURMET

By Any Name, It's Still Veal

By PIERRE FRANEY

Almost every ethnic kitchen has a name for stuffed veal rolls and most of the names, whatever the language, boil down to "veal birds". In French, the name is oisseux sans tete or birds without heads.

Curiously, I am often asked about the origin of the name, when it seems facile and transparent.

Prepared, the rolls appear, with only a slight stretch of imagination, like small birds without heads. I perfer the name paupiette, which has to do with the olive shape of the meat when cooked.

Veal birds or paupiettes of veal is a dish that requires more preparation than cooking time. But the total time should be less than an hour. And one of the delectable things about paqupiettes is the variety of seasonings available. You can alter an herb and have a different taste. One interesting variation on the traditional method fo preparing paupiettes is with a sauce of pureed chicken livers. The livers are pureed in a food processor or blender and thicken of their own nature.

An excellent accompaniment for the paupiettes is buttered noodles with fine strands (julienne) of celery; they require a few minutes to make. With the veal, serve a good bottle of bordeaux or burgundy, or a well-chosen California dry red wine.

Paupiettes de Veau Aux Foie de Vollaille
(Veal birds with chicken livers)

- 8 thin slices veal scaloppine, about 1 pound
- 4 thin slices prosciutto or other ham, about ⅛ pound
- 2 teaspoons plus 2 tablespoons butter
- 5 tablespoons finely chopped onion
- 1 teaspoon finely chopped garlic
- ⅓ cup finely chopped mushrooms
- ½ cup fine fresh bread crumbs
- 1 egg, lightly beaten
- 2 tablespoons finely chopped parsley salt and freshly ground pepper to taste
- 1 tablespoon flour
- 2 chicken livers
- ¼ cup dry white wine
- ½ cup chicken broth

1. Pound the slices of veal lightly with a flat mallet.

2. Stack the prosciutto slices and cut them into thin strips. Cut the strips into squares. There should be about ⅓ cup.

3. Heat two teaspoons butter in a saucepan and add three tablespoons of the onions and all the garlic. Cook until wilted. Add the mushrooms. Cook briefly, stirring, and add the ham. Stir and remove from heat.

4. Add bread crumbs, egg, parsley and salt and pepper to taste. Blend well.

5. Spread out the veal slices on a flat surface. Sprinkle lightly with salt and pepper. Spoon equal portions — about one tablespoon — of the filling over the centre of each slice of veal. Roll the veal to envelop the filling. Tie the rolls with string.

6. Dredge the rolls all over in the flour. Heat the remaining butter in a large, heavy skillet and add the veal rolls. Cook, turning occasionally to brown on all sides. Cook about five to seven minutes.

7. Transfer the rolls to a heat-proof serving dish. Add the remaining two tablespoons of chopped onion to the skillet. Chop the livers coarsely (there should be about ¼ cup) and add them to the onions. Cook, stirring, about 30 seconds.

8. Add the wine and cook briefly. Add the chicken broth and cook, stirring, about one minute. Add the sauce to the container of a food processor.

9. Return the veal rolls to the sauce and bring to the boil. Cover. Simmer about five minutes.

Yield: Four servings.

Buttered Noodles with Celery

- 3 ribs heart of celery
- ½ pound fine noodles
- Salt to taste
- 3 tablespoons butter
- Freshly ground pepper to taste
- ⅛ teaspoon freshly ground nutmeg.

1. Trim off the ends of the celery ribs. Cut the ribs crosswise into one-and 1½ lengths. Cut each length into very fine, matchlike strips. There should be about one cup.

2. Start cooking the noodles in boiling salted water to cover. Cook according to the package directions or to the desired degree of doneness.

3. Heat one tablespoon of the butter in a saucepan and add the celery, salt and pepper to taste. Cook, shaking the skillet and stirring occasionally, about three minutes. The celery must be crisp but tender when ready.

4. Drain the noodles and toss with remaining two tablespoons butter. Add the celery strips and nutmeg and toss to blend with salt and pepper to taste.

Yield: Four servings.

FRUIT TRIFLE

- 2 cups spongecake, cut in 1-inch cubes
- 2 to 3 tbsp. sherry
- 1½ cups well drained canned B.C. fruit (sliced apricots, peaches or pears; pitted sweet B.C. cherries; raspberries or strawberries (or use frozen fruit, thawed and well drained)
- 1 pkg. (3¼ oz.) instant vanilla pudding mix
- 2 cups whole cold milk
- 1 cup whipped whipping cream (sweetend, if desired)
- chopped walnuts

Place cubed cake in an attractive dessert bowl. Sprinkle cake with sherry. Top cake with fruit. In separate bowl, make up pudding mix with milk according to package directions. Spread pudding over fruit. Swirl whipped whipping cream over pudding layer. Sprinkle chopped walnuts over all. Makes 6 servings.

VEGETABLE-RICE CASSEROLE

- ⅔ cup long grain rice
- ½ cup chopped onion
- ¼ cup butter
- 2 tbsp. all-purpose flour
- 1 can (19 oz.) tomatoes, cut up (undrained)
- 1 can (12 oz.) whole kernel B.C. corn, drained
- 1 can (14 oz.) cut green beans, drained (or use French-style cut beans)
- 1 can (4½ oz.) sliced mushrooms, drained
- 1 tsp. salt
- ½ tsp. Worcestershire sauce
- dash tabasco
- ⅔ cup grated sharp cheddar cheese

Cook rice according to package direction; set aside. In skillet, cook onion until tender. Blend in flour. Stir in tomtoes and their liquid. Cook, stirring constantly until mixture thickens and bubbles. Stir in cooked rice, draind corn, beans and mushrooms. Season with salt, Worcestershire sauce and tabasco. Stir to blend well. Turn mixture into 2-quart casserole. Bake, covered, in 325 degree F. oven for aprox. 25 to 30 minutes or until casserole is piping hot. Sprinkle cheese over top. Continue cooking for approx. 10 minutes or until cheese is melted. Makes 8 servings.

Note: If desired, diced cooked beef, ham, chicken or turkey may be added to casserole.

SPRING CLEARANCE
AT
R. J. FASHIONS
PANTS
SHIRTS
BLOUSES
SKIRTS
SWEATERS
Reg. to 35.00
SALE 6.99 to 12.99
DRESSES
GOWNS
ROBES
PANTSUITS
Reg. to 105.00
SALE ½ PRICE
ELAN
SWEATERS
PANTS
SKIRTS
Reg. to 24.00
SALE 14.99
RJ fashions
725 YATES STREET

Fields
BARGAIN BASEMENT SPECIALS
Look at These Low Prices!
DOWNTOWN ONLY — 1420 DOUGLAS
NOTIONS CLEARANCE Buttons, Thread, Dye, Embroidery Thread, etc. ....ALL ½ PRICE
NORTH STAR JOGGERS
Men's sizes 6-11
Boys' sizes 1-5
ONE LOW PRICE 9.99
CHARGEX

Register Now
SATURDAY WORKSHOPS
SMOCKING Feb. 3 & 17
BARGELLO Feb. 24
COUNTEDTHREAD March 24
THE HALLMARK GIFT SHOP LTD.
Lorraine Calvert
2865A Foul Bay Rd.
592-3545

3 days only
50% OFF
ALL FASHIONS
including our fall & winter DESIGNER COLLECTIONS
Starts Thurs. Feb. 1
Ends Sat. Feb. 3
RUFFIN'S
614 Trounce Alley
388-7611

SUZY CREAMCHEESE
sale and 1/2
BUY A WHOLE WARDROBE FOR ½ THE PRICE
SUZY CREAMCHEESE
HILLSIDE SHOPPING CENTRE

Fabric News
from Betty's Fabric House

Best Selection of Spring Fabrics in Town, at
Victoria's Fabric Specialty Shop . . .
They're all here, under one roof! Everything you need in fabrics for all types of sewing . . . from the most delicate garment, to sturdy outerwear.
Imports from Italy and Portugal, and New York Wools, Treviras, Qiana Nylon, Cottons, Polyesters, Sielestas, and many more.
NEW ARRIVALS
at Special Prices
ITALIAN PURE SILK Cream, blue, green, rose. 150-cm wide, m. 20.00
SPRING CHALLIS Floral and border prints, 100% rayon, 115-sm. wide, m. 9.00
BOURETTE FROM NEW YORK Polyester, cotton, silk blend, cream, mauve, blue, pink, green, 145-cm. wide, m. 11.00
STRIPES and PLAINS In polyester and silk blend 140-cm. wide, m. 11.00
SEE OUR ½ PRICE SALE
TABLE OF SELECTED QUALITY FABRICS
Betty's
FABRIC HOUSE
Next to K-mart in the Mall
3970 Shelbourne — 477-8021
CHARGEX VISA
WINTER HOURS:
10-6 Mon.-Sat.
Till Mar. 1, 1979
1-31

Getting the Family to Eat Right? Be Subtle

Reducing the intake of salt, sugar and fat on a family basis creates difficulties, especially if one adult opposes the project. Younger members of the family will be quick to follow, making it difficult for all.

If co-operation is not readily offered when the idea is mentioned, there are ways to get it started without anyone knowing. This is not so satisfactory as discussions on the several purposes for reducing the use of these three food ingredients.

Depending on the ages of family members, the approach can be (1) the less money needed to spend on ready-to-eat foods; (2) fewer visits to the dentist for repair work on teeth; (3) lowering the risk of heart problems in some cases; (4) building stronger bodies for sports and recreation participation without excess weight; (5) an end result of better looking hair, nails, skin and general appearance.

Nutritionists, dieticians and many physicians have for years been presenting information on the need to reduce our daily intake of sugar, salt and fat — perhaps in that order for sugar has been the longest under attack. Rationing in two wars reduced us to eight ounces of sugar each weekly, with only good results. For those still insisting on high meat consumption with its accompanying fat calories, it might be recalled that two ounces each daily was the allowable for a good many years with no bad results even with increased working hours and tension.

The present need for cutting down on use of these three items — sugar, salt and fat — is linked partly with rising costs of food.

When we buy ready-to-eat foods high in these ingredients, they are high in price but nutrient value is reduced by their presence. When we buy the basic food, prepare it ourselves in the simplest but most appetizing way, we find ourselves going longer without the wish for snacks. The next mealtime comes along and we are ready for another planned meal.

Reducing sugar intake by a reluctant family is in the hands of the homemaker who puts together the meals.

Be subtle. Do it gradually with no announcement that this pie, pudding or these cookies are different. You find most recipes, particularly on commercial packages, list huge amounts of sugar for muffins, as an instance.

Work out the total sugar for the recipe to how much is in each pair of muffins, the normal number one person might eat at a meal. In some recipes it comes to two or three tablespoons.

Then cut each cup of sugar to ¾-cup when you make a batch. I'll wager no one will know about it. Next time, cut the amount in half, and so on until you reach a minimum.

hilda beastall

Flavors of ingredients begin to come to the surface, and one muffin becomes as satisfying as two of the highly sweetened kind.

When you make oat flakes cookies instead of rolled oats cookies, and use wholewheat flour in place of refined white flour, you are adding natural sweetness of grains and can readily cut sugar to half or even less of the original recipe.

This idea may be carried over into morning cereals. A crunchy homemade granola needs no sugar when being made or when eaten. The lightly toasted grains and nuts have sugar of their own which becomes noticeable when chewed. If desired, small pieces of chopped date or a few raisins may be added at time of serving but leave these out as soon as the less sweet mixture is acceptable.

Here is a recipe for gingerbread cake which has had the sugar content cut by more than half, as brown sugar is always listed as being packed when measuring.

NOTE: In the following recipe the original sugar and molasses quantities are listed at the end of the line in brackets; they are NOT an alternative quantity to use.

GINGERBREAD CAKE

1 cup wholewheat flour
¾ cup unbleached flour
1½ tsp ground ginger
½ tsp ground cinnamon
¼ tsp salt
½ tsp baking soda
5 Tbsp soft margarine
¼ cup brown sugar, loose (½ cup packed)
1 egg beaten
¼ cup dark molasses (½ cup)
½ cup buttermilk from powder

Measure flours, spices, salt, baking soda into sifter.

In mixing bowl, cream margarine with sugar; add egg and molasses and beat well with wooden spoon.

Add sifted dry ingredients alternately with buttermilk, and stir only to mix.

Grease an eight-inch square baking pan, or one of equal capacity.

Turn cake mixture into pan. Smooth top a little with spoon.

Bake in moderate oven 177° C for 45 minutes or until top is almost firm to finger touch.

This cake is delicious served as a dessert with nutmeg sauce, or with a bowl of homemade yogurt, very slightly sweetened.

The sugar in the nutmeg sauce recipe is also cut by one-half from the old original.

NUTMEG SAUCE

¼ cup brown sugar (½ cup packed)
1 tbsp wholewheat flour
light sprinkle salt
few grains grated whole nutmeg
2 tbsp soft margarine
1 egg separated
½ cup water

In small saucepan, place sugar, flour, nutmeg, salt and margarine. Heat gently to soften margarine. Stir to mix. Add egg yolk, mix, then add water, gradually stirring to keep smooth as mixture thickens. Cook for about 10 minutes.

Beat egg white in small bowl until stiff. Pour hot sauce over egg white, stirring to fold in gently. Serve hot over warm gingerbread, but is also good cold next day.

To reduce the amount of salt in meals is a similar process of cutting the quantity in half from recipe amounts. Most vegetables have high mineral content and among the minerals are salts of various kinds. Raw vegetables such as celery, cress, chickweed, parsley and green cabbage need no extra salt for palatability.

Cooked in water, even briefly and with little liquid, they lose some of their natural salts into the liquid. However, tiny amounts of dried herbs remedy the lack. Fresh green leafy herbs in season readily take the place of table salt, for they also are high in minerals. Powdered kelp, available in small packages, is also high in minerals, and although this seaweed is found abundantly on local beaches, does not in itself taste salty, but makes tablesalt unnecessary.

Gradually leave the salt and sugar off the meal table; everyone is likely to benefit in some way.

WEEKEND SPECIAL
Effective Thurs., Fri., and Sat.
VEAL LOAF lb. 2.99
Piece and Sliced
Adrian's HILLSIDE DELICATESSEN
THURS. FRI. SAT. 'TIL 9 P.M.
Hillside Shopping Centre
595-2022
2-1

Get the most for your money!

SCHNITZEL NIGHTS
George's Bavarian
Come and Enjoy
EVERY SUNDAY - TUESDAY - WEDNESDAY, 5 to 11 p.m.
COMPLETE 5-COURSE MEAL
Soup, Salad, Entree, Dessert and Coffee
Choose from:
Four delicious Schnitzels available
● Bavarian Golden Schnitzel
● Paprika Schnitzel
● Mushroom Schnitzel
● Parisienne Schnitzel
$7.75 per person
● Our regular menu will be available as well.
OPEN FOR DINNER MONDAY to SUNDAY From 5:00 to 11:00 p.m.
OPEN FOR LUNCH MONDAY to FRIDAY 11:30 to 3:00 p.m.
Ample Free Parking
AMERICAN EXPRESS CARDS CHARGEX VISA master charge
Comtemporary LIVE BAND from 8 to 12. No Cover Charge
"by far the best dining in town"
1021 Pandora Avenue
No Reservations recommended, 383-7121
2-1

it's more than a look, it's a feeling.
air step shoes
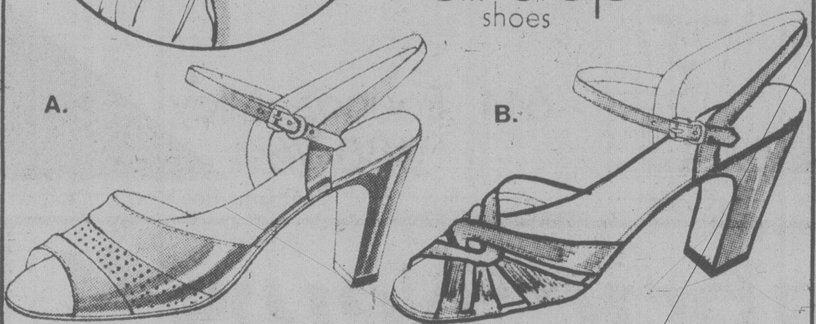
A. B.
You'll walk an average of 200,000 miles in your lifetime, so doesn't it make sense to wear the most comfortable shoes you can find? Air Step's come soft enough to hug your feet gently and airy enough to keep you cool and comfy. Walking's a joy in Air Step Shoes.
A. PINNACLE — Beige or White. Size: 5½-10 B. 6½-11 AA.
B. GARBO — Beige or White. Size: 5½-10 B. 7-11 AA.
OAK BAY VILLAGE SHOES
2238 OAK BAY AVE.
598-3031
master charge CHARGEX 9:30-5:00 Mon.-Sat. FRIDAY TO 9 P.M.
1-31

THE MOTHER EARTH NEWS®
...it tells you how
HACKSAW A SKIMMIN' SPOON
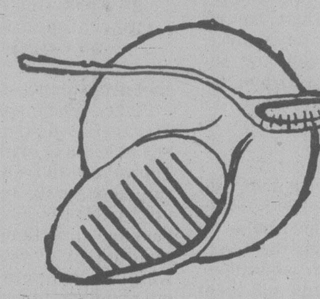
It takes only a few minutes to make a skimmer (for soups, jellies, etc.) from a large metal kitchen spoon. Simply cut slots in the underside of the utensil with a hacksaw, as illustrated, then wash off any filings before the spoon is used.

16.4% Pay Hike For CUPE Local

DUNCAN (CP) — Canadian Union of Public Employees clerical members working for the Cowichan School District will get a 16.4-per cent wage increase, Trustee Glen Ridgway says.

Ridgway, salary committee chairman, said the sides agreed to a 60-cent-an-hour across-the-board increase for each year in the two-year contract.

He said this averages about 8.2 per cent a year for each year of the contract. Base rates were unavailable.

Negotiations continue with the board's outside workers, represented by the International Woodworkers of America.

TRAFALGAR
FROM 8:30 NIGHTLY
IN THE TOWER LOUNGE
RED LION MOTOR INN
1-22

Louie's FOODS
307 OLD ISLAND HWY.
CORNER OF HELMCKEN
MON.-SAT. 9 to 9:30 p.m. SUNDAYS and HOLIDAYS 10 to 9 p.m.
PRICES IN EFFECT WED., JAN. 31 TO SUN., FEB. 4
WE RESERVE THE RIGHT TO LIMIT QUANTITIES.
1-31
GR. A GRAIN FED CROSS RIB ROAST Bone-in. Ave. 3-4 lbs. 1.19 lb. Limit 1 with Min. $25 order
PURITY ALL PURPOSE FLOUR 10 kg 2.49 Limit 1 with Min. $25 order
PORTERHOUSE STEAK lb. 3.29
7-UP 26 oz. 2/79¢ PLUS DEPOSIT
MAPLE LEAF LUNCHEON MEAT Pickle Pimento, Beer Sausage 6 oz. 3/1.00
CRISCO OIL 1.5 litres 2.69
JUBILEE BACON lb. 99¢
IVORY LIQUID DETERGENT 2 Kg. 1.39
GR. A STANDING RIB ROAST lb. 1.99
V.I.P. ALL TERMPERATURE DETERGENT 5 lbs. 1.69
PARKAY MARGARINE 3 lbs. 1.89
MISS MEW CAT FOOD 6 oz. 4/89¢
NEW SIZE RUPERT FISH & CHIPS 30 oz. 1.89
PUREX BATHROOM TISSUE 4 rolls 1.09
KRAFT CHEESE SLICES 1 lb. 1.59
VIVA PAPER TOWELS 2 rolls 99¢
NESTLES HOT CHOCOLATE 16 oz. 1.39
SNOBOY FANCY ANJOU PEARS lb. 39¢
ALLENS APPLE JUICE 48 oz. 89¢
CALIF. No. 1 CAULIFLOWER ea. 49¢
AYLMER CREAM OF MUSHROOM SOUP 10 oz. 3/89¢
SNOBOY BROCCOLI lb. 43¢
BURNS CANNED HAM 1½ lbs. 3.49
IMPORTED GREEN PEPPERS lb. 43¢

Jan. 31st to Feb. 10th
Whisper SPRING SALE
"the best bargain on two legs"

	Reg. Price each pr.	Sale Price 3 prs. for
"Disguise" Panty and Hose-in-one. Cotton panty (not in Victoria) and antron panty. S, A and T.	$2	4.99
Panty Hose with Panel Back. All sheer, reinforced toe. Reg., reinforced panty and toe. Tall Girl, as above.	1.69	4.19
Queen Size. Mini or Maxi. Reinforced panty and toe.	1.79	4.45
Stockings Mesh, nude heel, reinforced toe.	99¢	2.45
Knee Highs Reinforced toe.	79¢	1.95
Anklets	69¢	1.69
One-Size Panty Hose. Reinforced toe or Sandalfoot.	1.19	2.89

All in Whisper Spring Fashion Shades
Saba's
622 Granville
Park Royal
1130 Douglas, Victoria
2-1

LAST 3 DAYS
January Clearance of Canadian Made
10 kt Gold Chains
Necklaces
Bracelets
Anklets
IN POPULAR 'S' LINK, BOX LINK AND ROPE STYLES. ASSORTED WEIGHTS FOR BOTH LADIES AND MEN
ALL REGULAR MERCHANDISE
Reg. $22.50-$237.50
ALL 40% OFF
Charms & Jewels
618 VIEW ST. 386-7000
CHARGEX VISA (Next to Davidson's House of Cards) master charge
2-1

dear abby

DEAR ABBY: In your column the other day, you told us the difference between a jackass and a mule. But you didn't go far enough.

You should have added that a jackass is also a Democrat. We usually know them by their braying.

OLD MULE SKINNER

DEAR SKINNER: The symbol of the Democratic Party is the male donkey — also known as a jackass — which is a far bray from saying that all Democrats are jackasses.

Be advised that the symbol of the Republican Party is the elephant. But that is not to say that all Republicans are thick-skinned, harmless unless provoked, and can be taught to do tricks easily.

DEAR ABBY: My sister and I are widows (in our early 60s) and live in separate houses in a small town. We are congenial, go everywhere together and enjoy each other's company. You might say we're inseparable.

My married daughter lives in another town close by. She says I am in a rut (she is right) — that my sister and I see too much of each other and need to go our separate ways for a while. So my daughter has invited me to take a trip with her to get away from the same old routine — and she doesn't want to include my sister.

I told my daughter I couldn't just up and go on a trip without inviting my sister because she would be hurt, and I couldn't blame her. I know how I would feel if she did that to me.

So, I am on the spot. Should I go with my daughter and hurt my sister, or stay home and hurt my daughter?

UNDECIDED

DEAR UNDECIDED: Your daughter may be well-intentioned, but she is putting you on the spot. Perhaps a vacation away from your sister would get you out of a "rut" — but at what a price! As long as you and your sister enjoy each other's company and are congenial, perhaps that "rut" is not such a bad one. Pass up the trip with your daughter. If you were to go, feeling as you do, your conscience would prevent you from enjoying it.

DEAR ABBY: I have been married five months to a very wonderful man. This is his first marriage and my second.

I own some beautiful jewelry and furs and would enjoy wearing them, but my husband doesn't want me to wear anything "showy" that HE didn't give me. That means I can't wear any of my jewelry or furs because he hasn't given me any, and there is no way he could afford to match what I own.

I think he is being unfair, although so far I've gone along with his wishes.

I would appreciate your thinking.

UNADORNED

DEAR UNADORNED: I think your husband's insecurity is showing. I agree that his request is unfair. But whether you want to honor it or not should be YOUR decision.

your health

— By L. L. Coleman, MD

Strange Mishaps

A patient, badly banged up in an automobile accident, was brought to the emergency room of our hospital. Fortunately, she and the other survivors of the three-car crash were not critically injured.

Such injuries occur thousands of times a year. What impressed me particularly was the strange way in which this accident occurred. It deserves to be brought to the attention of my readers, with the hope that the knowledge of such a possibility will help to avoid accidents of this kind.

On the floor of the car there was a plastic tray designed to hold two plastic cups. (This, incidentally, is not standard equipment on any car.) While making a turn, one of the cups bounced out of its position in the tray and rolled under the brake pedal. The driver of the car, unable to exert pressure on the brake, tried desperately to control the car. This was impossible. She crashed into the two cars ahead of her and caused an enormous amount of damage to all three cars. That their lives were saved is the only happy part of this story.

Somehow, I had never before heard of this particular kind of "avoidable" accident. I was more than surprised, therefore, when I learned that other people had experienced variations of this.

One woman told me that a grapefruit had bounced out of her grocery bag and had rolled under the brake pedal. She barley got away without an accident.

I emphasize these potentials for danger because it is easier to prevent a fractured rib than it is to heal one.

* * *

Too often the erratic mental behavior of elderly people is casually dismissed with the implication that they are just senile.

A recent conference, sponsored by the National Institute on Aging, devoted itself to the concept that not all elderly people with apparent brain dysfunction are senile. Yet a tendency to make this assumption is cheating about 300,000 people out of the care that would restore them to useful lives.

It is surprising how many of the mental disorders affecting elderly persons can be attributed to medical conditions. Dr. Richard W. Besdine, of the Harvard Medical School, said at the meeting that hardly a week goes by that he doesn't see a patient (elderly and so-called senile) who can't reveal some of the medical conditions that present themselves as mental disturbances. The elderly de-

HAWAII
$471 Cdn.
DOUBLE OR TWIN
SUNDAY DEPARTURES
INCLUDES: Return airfare Vancouver/Honolulu via Wardair. 14 nights accommodation, limousine transfer in Waikiki. Kitchenettes are available at $489. Ask about our "In Home" Travel Service.
Western Canada Travel Service Ltd.
(Free Parking in Civic Parkade)
729 JOHNSON ST.
382-6160
1-31

TRY ONE BEFORE YOU BUY!
MICROWAVE OVEN
RENTALS
MONTH TO MONTH
FREE HOME DELIVERY
ENQUIRE ABOUT OUR RENT TO OWN AND COMMERCIAL LEASES—595-7111
BY HOMARK
595-7111
1-31

Woolworth

3 DAYS ONLY

88¢ AND UP BARGAIN DAYS

February 1, 2, and 3rd. While quantities last

INFANTS' AND CHILDREN'S WEAR

Children's T-Shirts — Long sleeve style with turtle or crew neck. Sizes 4-6x — 2/2.88

Girls' and Boys' Pyjamas — Cotton Flannelette in assorted prints. Sizes 4-6x — 2/2.88

Children's Wear — Choose from an assortment of bathrobes, suits, dresses, pants, jackets and jumpsuits — 3.88

Boys' Polyester Pants — Half boxer style in navy or brown. Sizes 4-6x — 5.88

Children's Runners — White, blue or red. Sizes 11-3 — 2/2.88

Girls' Tights — 100% nylon. Sizes 1-14 in assorted colors. — .88

Ladies' and Teen's Wear

Ladies' Nightgowns — Assorted. Sizes SML — 2/6.88

Ladies' Wear — Choose from an assortment of sweaters, blouses and skirts. — 2/6.88

Ladies' Sweaters — 100% acrylic, sizes S,M,L. Short sleeves. — 2/3.88

Ladies' Sweaters — Assorted styles and colors. Long sleeves. — 2/4.88

Ladies' Wear — Choose from blouses, sweatshirts, shirts and sweaters. — 3.88

Ladies' Pull On Pants — 100% polyester, sizes 10-18. Assorted colors and prints — 2/4.88

Ladies' Briefs — Assorted — 3/1.88

Ladies' Bras — Assorted styles and sizes — 2/2.88

Ladies' Bandeau Bra — White or nude. Sizes 34A to 38D — 2.88

Ladies' Scarves — 100% polyester, solid colors. 20"x20" — 2/2.88

Ladies' Bermuda Hose — 100% nylon, sizes 9-11. Assorted colors. — 2/1.88

Ladies' Purses — Assorted Styles and colors. — 3.88

MEN'S AND BOYS' WEAR

Boys' Briefs — 100% cotton, sizes S,M,L. White only. — 1.88

Boys' Shirts — Choose from assorted plaids. Sizes 10-14 — 2.88

Men's Stanfield T-Shirts — 50% cotton/50% polyester. White only in sizes S,M,L — 2.88

Men's T-Shirts — 100% cotton. Green navy. In sizes S,M,L — 2/4.88

Men's Shirts — 65% polyester, 35% cotton. Solid colors in sizes S,M,L — 4.88

Men's Kangaroo Jackets — Hooded with zipper front. Sizes S,M,L — 7.88

Men's Socks — Navy, black or white. Fits 10-12 — .88

CANDY

Lowneys Bridge Mix — 1 lb — 1.88

Caramel Popcorn — 4 oz. bag — 3/.88

Neilson's Mountains of Chocolate — Choose from Coconut Fingers, Wafers, Rosebuds, Macaroons, or Slowpokes. 1 lb. — 1.88

Jameson's Candy — Choose from assorted chocolates and toffees. 1 lb. — 2/2.88

Ganong Chocolates — 300 g Valentine Heart — 3.88

Ganong Chocolates — 300 g. Valentine Heart — 4.88

SEWING NEEDS

Fashion Prints — 100% cotton, 115 cm wide — 2m/6.88

Dan River Plaids — 65% polyester, 35% cotton, 115 cm wide — 2m/6.88

Printed Silky Knit — 100% polyester interlock. 150 cm wide. Metre — 3.88

Polyester Interlock — 150 cm wide. Assorted plain colors. Metre — 6.88

Printed Flannelette — 100% Cotton, 90 cm wide — 2 m/2.88

STATIONERY AND WOOL

Terylene Quilt Batt — 100% polyester, 78"x100" — 5.88

Phentex — 3 ply, 3.2 oz. Assorted colors. — .88

Space Dye Yarn — 100% acrylic, 4 ply. 3.6 oz. — 1.88

Red Heart Sayelle — 100% acrylic knitting worsted. 100 g. — 1.88

Southmaid Crochet Cotton — 550 yds. Assorted colors. — 2/2.88

Paper Plates — 9", 70 per package — 2/1.88

Chinet Plates — 8¾", 20 count — 2/1.88

Solo Cozy Cups — 2 lifetime holders, 10 plastic cups. — 2/.88

Rite Serviettes — 60 count. Rainbow — 5/1.88

Hostess Styro Cups — 51-7 oz. cups per package — 3/1.88

Reynold Aluminum Foil — 12"x25" — .88

Jumbo Photo Albums — 20 sheets—40 pages — 3.88

Exercise Books — 4 per package, each 40 pages — .88

Men's GWG Scrubbies
Broken sizes.
Our Woolworth Regular Price 10.00
Our Woolworth Sale Price
8.88

Ladies' Wear Clearance
Choose from an assortment of sweaters, dresses, skirts and blouses.
Our Woolworth Regular Price 8.00
Our Woolworth Sale Price
6.88

LUNCHEON FEATURE
Shrimp Boat
1.88

BARGAIN PRICED
Ladies' Popsicle Mules
Choose from beige, blue or brown. Sizes 6-9.
Our Woolworth Regular Price. 3.00
Our Woolworth Sale Price
2.88

BARGAIN PRICED
Colgate Toothpaste
Regular or Winter Fresh, 100ml
Our Woolworth Regular Price 1.19
Our Woolworth Sale Price
.88

HEALTH & BEAUTY AIDS

All Purpose Creams — Olive Oil or Lanolin. 460 ml — 1.88

Lander Shampoo and Bath Oil — Assorted fragrances. 350 ml — 2/.88

Sudden Beauty Hairspray — Regular and Super Hold. 500 ml — 2/2.88

Toiletry Assortment — Choose from soaps, mouthwash and deodorant — .88

JEWELRY

31-Day Clocks — Various styles — 65.88

Allegro Alarm Clocks — Assorted Colors — 5.88

MUSIC AND CAMERAS

Tape Cases — For 8 tracks or cassette tapes — 15.88

Guitars — With steel reinforced neck — 23.88

Lloyd's Stereo Consolette — With AM/FM, 8 track receiver, turntable and built in speakers — 145.88

TOYS AND GAMES

Money Magic — 15 easy to do magic tricks — .88

Corgi Junior — Assorted cars and vans — .88

Junior League Bowling — Includes 10 pins, 2 balls — 2.88

GARDEN SHOP

Tempo Plant Pots — 5" and 6½" size in orange, brown or white — .88

Patio Pots — 12" size in assorted colors — 2/4.88

12" Saucers — Assorted colors — 2/2.88

Potting Soil — 5 lb. bag — 2/.88

Potted Mums — Assorted varieties and colors. 4" pot size — 2/4.88

Tropical Plants — 4" pot size. Assorted varieties — 3/1.88

SMOKE SHOP

Filters Tubes — Choose from Century, Premium, Filterite, Filtromat or Export. 200 per package. — 4/1.88

Fisher Butane — Fits most lighters. 128 grams — 4/2.88

Flower Vases — With red or pink roses — 2.88

BAKERY

14 Donuts — 1.88

Date and Nut Toasties — 12/1.88

Date and Nut Loaf — 2/1.88

HOUSEHOLD NEEDS

Cookware Set — 7 piece enamel set in green or brown — 17.88

Sadler Tea Pots — 6 cups size — 6.88

Sadler Tea Pots — with sugar and cream — 14.88

Cannister Set — Four piece set in orange or gold — 6.88

Lazy Susans — Assorted colors — 4.88

Robeson Handmixer — Electric mixer with five speeds — 15.88

Kettles — 4½ pt. Choose from green, yellow — 3.88

Roll 'N Rack — Waste disposal system — 6.88

Plastic Garbage Can — with magic touch lid — 4.88

Step On Can — Gold or white — 8.88

Ironing Board Cover — and pad set — 3.88

Magnetic Brooms — Assorted colors — 1.88

Atlantic Bee Mop — 9.88

Drip Dry Hangers — 8 pack — 2/1.88

Mac Tac Adhesive Vinyl — 16 ft.x 18" — 2/2.88

Fun and Easy Wallpaper — 21"x32 ft. Assorted prints — 2/6.88

Plastic Lamps — White pleated shade, assorted color bases — 5.88

Plush Pile Bath Set — 4 piece set in brown, cognac, gold or navy — 9.88

Caldwell Towels — 90% cotton, 10% polyester. Assorted colors. Hand Towel — 2/2.88

Caldwell Towels — 90% Cotton, 10% polyester. Assorted colors. Bath Towel — 2.88

Jaquard Facecloths — 4 per package. Assorted colors. — 1.88

Reversible Tubular Rugs — 32"x53". Assorted colors. — 7.88

Comforters — Double size. Assorted floral prints. — 16.88

Style House Bedding — 50% polyester, 50% cotton. Includes 1 flat sheet, 1 fitted sheet and pillowcases. Assorted patterns. Queen Size — 26.88
Double Size — 21.88
Twin Size — 17.88

Bathroom Hampers — Gold or white. Approx. 20" high — 9.88

Bathroom Hampers — Gold or white. Approx. 26" high — 15.88

Tergal Sheers — Pinch pleated. Assorted sizes. White only — 8.88

CHARGEX

1200 Douglas

STORE HOURS:
Mon., Tues., Wed. & Sat.: 9:30a.m. - 5:30p.m.
Thurs. & Friday: 9:30a.m. - 9:00p.m.

Downtown
We Reserve the Right to Limit Quantities

Use These Cards in Woolworth Stores Across Canada

Liberal Hopefuls Flock To Election Pep Rally

OTTAWA (UPC) — Liberal candidates and members of parliament held their last national gathering prior to a federal election today, but a party spokesman said many of the more than 200 candidates do not want an early vote.

Audrey Gill, Liberal communications co-ordinator, said the candidates "are in good spirits" and buoyed by the party's rise in the latest Gallup poll but had reservations about an election call now.

"Many candidates from large rural ridings don't want to fight an election in the midst of the spring breakup," Gill said before the meetings began Tuesday. "You can't get into some northern Ontario ridings, for instance, by plane, boat or snowmobile."

The Gallup Poll reported earlier this month that the Conservative lead had shrunk to two percentage points, with the Tories leading the Liberals 40-38 .

Gill said that candidates will attend workshops and caucus meetings, concentrating on campaign tactics and issues such as unity and the economy.

"We have at least 100 nominated candidates from all over the country that will attend," said "We'll also have all the Liberal MPs there for what could be considered as pep talks."

Prime Minister Pierre Trudeau and senior cabinet ministers are scheduled to address the meetings and the closing dinner tonight.

"The purpose of the meetings is to produce a dialogue between the candidates and the sitting members," Gill said. "We also want feedback from them to find out what their views are. After all, they will have to fight the election."

External Affairs Minister Don Jamieson will close out the workshop sessions with a speech to the candidates and Trudeau will "wrap up" the caucus meetings with a private talk on the campaign issues.

Eleven months ago Trudeau gave a rousing, partisan speech to a similar Liberal convention that was interpreted as the kick-off for the campaign. Since then an election has been expected several times but never called, although the announcement cannot be delayed beyond July 8.

Trudeau told hundreds of party supporters that while the Liberal party has been in power for more than 14 years, the alternatives were worse. The Liberal attack in recent months has centered on the leadership qualities of Tory leader Joe Clark.

Satellite Receivers Proposed For Farms

TORONTO (CP) — The federal government plans to buy as many as 100 satellite earth stations to start direct satellite-to-home broadcasts in rural communities this year, a department of communication spokesman said Tuesday.

John Chapman, assistant deputy-minister for space programs, said it eventually will be possible for anyone to put an earth station on his roof and get signals directly from a satellite.

Under the government's plan, dish-shaped earth stations of 1.2 metres and 1.8 metres in diameter are placed on the roof of a house and pointed towards a satellite in orbit.

Postal Loss Ruling Jolts Consumers

OTTAWA (CP) — A spokesman for the Consumers' Association of Canada says she is incredulous over a recent court decision that ruled the post office is not liable for registered objects it loses.

Barbara Sulzenko, the association's director of public issues, said Tuesday in an interview: "I'm not a lawyer, but it's pretty incredible that there's no one responsible for negligence."

Judge Louis Marceau of the Federal Court of Canada ruled Monday in Montreal against an insurance group's contention that the theft of registered parcels containing $342,000 worth of bank-notes was due to negligence on the part of post office employees. The money belonged to La Societe d'Assurance Caisses Populaire.

Judge Marceau said that Article 42 of the Postal Law states that neither the Queen nor the postmaster-general can be responsible for mail that is lost or damaged, except where provided for by certain statutes of law.

Ms. Sulzenko said an association lawyer, however, was not surprised by the ruling. The lawyer said it is not uncommon for an organization such as the post office to have substantial limitations on its liabilities to customers when it fails to perform as expected, she said.

Ms. Sulzenko said the lawyer said the association should seek changes in the legislation rather than initiate a court challenge of the ruling.

In light of the ruling, however, she said she feels post office literature about registered mail leaves the public with the false sense of security.

When somebody pays $1.25 to have a parcel registered, that person assumes they are getting some guarantees, she said. The fee includes a $100 indemnity and persons can insure parcels for up to $1,000 by paying an additional 25 cents for each $100 of coverage.

She said the literature says registering parcels "provides security and proof of mailing."

She said use of the word security "leaves you with an impression that you have more than you have."

WAREHOUSE FOOD STORES
OPEN EVERY NIGHT 'TIL 9, SAT. 'TIL 6
Prices Effective at all Stores Wed., Thurs., Fri., Sat. — Stock on Hand Only
WE RESERVE THE RIGHT TO LIMIT QUANTITIES

3475 QUADRA ★ 3400 TILLICUM BURNSIDE PLAZA ★ 877 GOLDSTREAM in LANGFORD
Open Sunday 10 to 6. Shop Early, Subject to Stock on Hand Only.

DOUBLE SMOKED LEAN PORK PICNIC LB. .95
VEAL CHOPETTES LB. 1.49
PIZZA PLUS Deluxe Pizza EACH 1.89
KRAFT CHEEZ WHIZ 2-LB. JAR 2.99
CAMPBELL'S TOMATO OR VEG. SOUP 4 10-OZ. TINS .89
CREST TOOTHPASTE 100 ML. .89
FRESH FRYING CHICKEN Available Thur., Fri., while stock lasts Whole Grade A. LB. .79
NESTLE'S MINI PUDDINGS 3-PACK .69
HEAD and SHOULDERS SHAMPOO 175 ML. BTL. 1.39
BIC LIGHTERS EACH .79
PAMPER EXTRA ABSORBENT DIAPERS 24's, Pkg. 2.99
BONELESS TOP ROUND STEAK Grade A, Grain Fed. LB. 2.49
BOTTOM ROUND BARON OF BEEF Grade A, Grain Fed. LB. 2.09
NEW SCHNEIDER'S ORANGE FLAVOR BACON Vac-Pack Lean, Sliced, Rindless. LB. 1.49
SWANSON'S TV DINNERS TURKEY, CHICKEN, BEEF. 11-OZ. EA. .99
YORK FROZEN MEAT PIES ½ LB., EACH .49
FROZEN CARNATION FRENCH FRIES 2 LB. CELLO BAG, .69
RISE 'N SHINE ORANGE FLAVOR CRYSTALS 4-PACK .69
7-UP Reg. or Diet 2 26-OZ. BTLS. Plus Deposit. .89
ICE CREAM 2 LITRE Reusable plastic container 1.49
CARNATION COFFEEMATE WHITENER 1-LB. JAR 1.39
CATELLI MACARONI and CHEESE DINNER 3 7-OZ. PKGS. .77

MPP Ziemba Jailed for 3 Hours

TORONTO (UPC) — Ontario New Democratic MPP Ed Ziemba spent three hours in jail Tuesday when he was found in contempt of court for refusing to disclose where he obtained evidence in a criminal trial.

The correctional affairs critic for the NDP was jailed for only about three hours before Judge John Osler ruled his testimony was not crucial to the case. He was imprisoned for six days in early 1977 on the same charge.

Osler had ordered Ziemba jailed in Toronto's County Court Building when he refused to answer the question in the trial of Dr. Joseph Kohari, co-owner of Abko Medical Laboratories Inc.

NDP leader Michael Cassidy said he was "very upset." He called the court proceedings "a star chamber.

"The judge could have been more sensitive to the fact Ed went to court without counsel and given him a few hours to seek advice," Cassidy said. "I think the whole thing is preposterous."

"He went to court without even notifying me," said defense lawyer Don Sullivan, who rushed to the courthouse when told Ziemba was jailed. "He had no idea he was going to end up in the bucket."

Under Ontario law, a person held in contempt can be jailed indefinitely — or until he co-operates with the court.

In February 1976, Ziemba gave police documents that were apparently taken from Abko offices. They led to charges against Kohari and co-owner Valentin Abersek, 42, alleging they defrauded the Ontario Health Insurance Plan of $73,000 by billing for services the government alleged were never performed.

Last November, Abersek was convicted and jailed for 3½ years.

Abersek's lawyer demanded Ziemba disclose where he got the documents. Ziemba refused, insisting it was his duty as an MPP to protect his sources.

After Ziemba had spent six days in Toronto's Don Jail, he was freed pending a decision by a higher court. Ontario Supreme Court Justice John O'Driscoll ruled last September Ziemba's information was not relevant to the charges.

CLC Deplores Ship Fleet 'Inaction'

OTTAWA (UPC) — The president of the Canadian Labor Congress says the federal government's decision not to proceed with the development of a deep-sea shipping fleet will leave Canada far behind other countries.

Dennis McDermott said Tuesday despite urgings by both industry and the trade unions for the past 10 years "our government continues merrily along the path of immobility."

He said Canada's principle trading partners, especially the United States, Japan, Great Britain, The Netherlands, Italy, West Germany and the Soviet Union, "have put together well defined shipping programs and built up their national deep-sea fleets."

"What has our government done to correct years and years of inaction?" the head of the 2.3 million member CLC asked. "It has produced a report announcing that it would continue doing nothing while everyone around us is miles ahead."

Transport Minister Otto Lang announced last week his government's primary objective should be to ensure adequate and economic shipping services are available but he stopped short of sanctioning fiscal or financial measures to support the development of a deep-sea merchant marine.

McDermott said a policy aimed at expanding Canada's merchant marine would create badly needed jobs at a time when "we now have more than a million unemployed people and our economy is at a virtual standstill."

THIS IS IT
our once-a-year SALE
ends Saturday, Feb. 3
THE LIGHTHOUSE Interiors Ltd.
DURING THE LAST FEW DAYS, MAKE SURE TO TAKE ADVANTAGE OF EXCELLENT SAVINGS ON QUALITY MERCHANDISE WITH THAT SPECIAL EYE APPEAL.
FROM 10% TO 50% OFF
FURNITURE
DOWN QUILTS
JEWELLERY
GIFTS
LAMPS: TABLE, CEILING, FLOOR AND WALL
THE LIGHTHOUSE
All sales final at sale prices
Harbour Square SHOPPING MALL
910 GOVERNMENT ST.
383-6633 underground parking
OPEN FRIDAY 'TIL 9 P.M.
Chargex, MasterCharge, American Express accepted

MONTH-END SALE!
AT ALL WAREHOUSE FOOD STORES
FRESH MONEY'S MUSHROOMS White or Brown LB. .98
FRESH CAULIFLOWER IMPORTED EACH .39
FRESH U.S. NO. 1 BROCCOLI IMPORTED lb. .39
B.C. FANCY GOLDEN DELICIOUS APPLES 4 LBS. 1.00
BLUE BONNET MARGARINE 3 LBS. 1.89
CHRISTIE'S SODA CRACKERS Salted or plain. 900 g. BOX 1.49
A.B.C. LAUNDRY DETERGENT 6-LITRE BOX 1.99
HUNT'S TOMATO PASTE 3 5½-OZ. TINS 1.00
HUNT'S STEWED OR WHOLE TOMATOES 2 tins .87
HUNT'S TOMATO SAUCE 2 14-OZ. TINS .79
DUNCAN HINES DELUXE CAKE MIXES Assorted Flavors 19-OZ. PKG. .69
CRISCO PURE SHORTENING 1-LB. PKG. .79
TOILET TISSUE Cashmere 4 ROLLS .79
BLEACH SUNBRITE 128-OZ. .88
CATELLI SPLENDOR SPAGHETTI OR MACARONI 2 KG. PKG. 1.29
DR. BALLARD DOG FOOD BEEF STEW MEAT BALLS BEEF CHUNKS 3 14-OZ. TINS 1.00
V.I.P. FABRIC SOFTENER 128-OZ. 1.69
HEINZ TOMATO KETCHUP 32-OZ. BTL. 1.39
KRAFT CHEESE SLICES SINGLES 1-LB. PKG. 1.79
SKIPPY PEANUT BUTTER 1-LB. JAR .99

Battlefords Poised to Cash In on the Good Times

By GARRY FAIRBAIRN
Canadian Press

NORTH BATTLEFORD — Some 139 kilometres to the east, the already-thriving city of Saskatoon is gearing up for even faster expansion to serve the northern uranium industry.

And 137 kilometres to the west, on the Alberta border, heavy oil development has given Lloydminster a booming economy.

The 17,000 residents of North Battleford and the adjacent historic town of Battleford, meanwhile, remain on the fringes.

"We're not sitting in the middle of anything, really," says chamber of commerce commissioner Alex Balych.

"We're not sitting in the middle of the oil field. We're not sitting in the middle of the uranium route."

Last year, building permits in The Battlefords dropped to $12.5 million from the 1977 total of $24 million for the twin communities.

It was another frustration to add to a list that dates back to 1877, when Battleford became the capital of the Northwest Territories. Like the 1977 construction activity, that status proved transitory as the course of western development bypassed The Battlefords.

But the days of being on the fringes may be over for the two communities.

Balych said that the effects of both heavy oil and uranium development should soon spread to The Battlefords, combining with agricultural and tourism strengths to yield strong and comprehensive economic growth.

Heavy oil development has spread to within 30 kilometres of The Battlefords as petroleum companies probe 770 metres underground near Jackfish Lake and undertake pilot projects at nearby Meota.

Balych, however, is most optimistic about the effects of uranium development in northern Saskatchewan, where several large mining projects are to be started by 1985.

Already, he says, one firm is seeking 80 bunkhouses for its northern workers, the type of contract that could be won by either of North Battleford's two mobile-house manufacturers.

Noting that The Battlefords cannot compete with Saskatoon's facilities for corporate offices and large machinery shops, Balych also says that towns like Meadow Lake, 161 kilometres to the north, have the advantage of being closer to the mine sites.

But, he adds, there will still be many supplies and services that The Battlefords can provide as well as Saskatoon and better than the smaller northern centres.

"Because of our size, we're going to get a reasonable amount of spinoffs."

With almost-unlimited industrial sites waiting, he says, "there isn't that much to get ready" for the anticipated boom.

Orphaned 3 Get More

WINNIPEG (CP) — The Manitoba Court of Appeal has increased the amount of damages awarded to three children whose Brandon parents were killed in a Nov. 22, 1974 auto accident.

The children had been awarded $35,000 by a Manitoba Court of Queen's Bench justice. But the appeal court, in a two-to-one decision, increased the award to $92,012.

The victims, Ian MacKenzie Brown, 47, an architect, and his wife Shirley, 46, died when their auto was in collision with a semi-trailer truck.

In the majority opinion, Mr. Justice Joseph O'Sullivan said income from Brown's estate of $300,000 should not be a factor in determining the amount the children received.

He said the lower court made a "fundamental error" when it offset present income from the estate against the amount the children would be awarded had their parents lived.

Mr. Justice O'Sullivan estimated $70,000 as a lump sum the parents would have spent on the children.

The award was against Leslie Storage Ltd. and Dan Alex MacDonnell. The court said any award to Brown's sister, who with her husband now is raising the children, would have to be sought through a claim against the children's estates.

SHOP WISE
BEST FOOD BUYS!
We Reserve the Right to Limit Quantities.
5124 CORDOVA BAY RD.
Prices Effective Thurs., Feb. 1, to Wed., Feb. 7
MON.-TUES.-WED.-THURS.-SAT. 9-6 FRI. 9-9. SUNDAY 11-6
FRESH WHOLE FRYING CHICKEN UTILITY 79¢ lb. Thurs. to Sat. Only
PURE PORK SAUSAGES lb. 1.09
SCHNEIDERS CORNED BEEF 3x2-oz. pkg. 1.29
ONTARIO MEDIUM CHEESE lb. 1.79
FRESH LEAN GROUND BEEF lb. .... 1.59 Thurs. to Sun. Only
SKIPPY PEANUT BUTTER 1-lb. jar .... 95¢
CANADA FANCY McINTOSH APPLES 3 LBS 89¢
PURINA CAT CHOW DAIRY DINNER SEANIP DINNER 1 kg pkg. .... 99¢
DAD'S COOKIES Choc. Chip, Oatmeal, Oatmeal Choc. Chip 1-lb. pkg. .... 99¢
FRESH SNOBOY BROCCOLI lb. 39¢
GATTUSO ELBOW MACARONI 1-lb. pkg. 3/1.00
TENDERLEAF TEABAGS 120'2 pk. ... 2.59
CANADA NO. 1 CAULIFLOWER ea. .... 49¢
SUNLIGHT DETERGENT 6 lrt. box 2.59
COUNTRY TIME LEMONADE FLAVOUR CRYSTALS 4x3.5-oz. pkg. .... 99¢
CUT-RITE WAX PAPER refill 100' pkg. ... 59¢
MINUTE MAID ORANGE JUICE Frozen Concentrate 12½-oz. tin .... 89¢ Thurs. to Sun. Only
SUNLIGHT LIQUID DETERGENT 32-oz. bottle .... 99¢
OLD TYME SYRUP 375 ml ..... 59¢
2-1

DIVING into his work, Calgary city employee Dennis Szicagny finds an unusual angle as he puts finishes touches to concrete work inside a sewer. Fellow-worker Thomas Houston looks on.

$1 Million a Day Seen

GRAND CENTRE, Alta. (CP) — The Edmonton Chamber of Commerce says development of a new oil sands plant near Cold Lake could bring Edmonton a new cash flow of $1 million a day. The Chamber strongly supported its approval.

The Chamber's presentation to the Alberta Energy Resources Conservation Board also said Canada's need for energy self-sufficiency demands that the board allow Esso Resources Canada Ltd. to build a $4.7-billion plant about 300 kilometres northeast of Edmonton.

It was one of the last of more than 70 interventions at the board hearing into the Esso application. The hearing was one of the longest on record, lasting 25 days, and produced thousands of pages of transcripts and 110 exhibits from Esso.

Hearing chairman Gerry deSorcy said the board may issue a report to the provincial cabinet about mid-summer.

In a closing statement, Tom Turner of the Ad Hoc Citizens' Committee of Cold Lake said Esso had failed to identify adequately the environmental consequences of its project. He said a final environmental impact statement which Esso is expected to file later this year should be subject to a public review.

Phillip Marty of the Cold Lake Metis Association for Economic Development said he supported Turner's final argument.

Brian Fayant, a researcher for the Federation of Metis Settlements, attacked evidence from Esso consultants that Metis culture was a "culture of poverty." Metis culture is real, he said in an hour-long submission, and will be hurt as local Metis follow the white dollar once construction starts.

A new face... VI 90 for an old friend!
CJVI Radio (Island Broadcasting Co. Ltd.)

WRAP UP YOUR ENERGY VILLIAN
WINTERIZE YOUR HOME
WINDOW SALE CONTINUES
—BEST TIME TO "WRAP UP" SAVING IS NOW!—BEFORE SPRING
SKILLED "WESCRAFTSMEN" WILL CUSTOM MAKE YOUR WINDOWS AND DOORS NOW — AND INSTALL LATER . . .
CALL FOR FREE ESTIMATES NOW! 652-1131
COURTENAY 339-4263 NANAIMO 758-2441
WESCRAFT
"MAKING (and INSTALLING) FINE QUALITY WINDOWS FOR 25 YEARS"
2189 KEATING X ROAD
2-6

the prairies

Billions On New Buildings

EDMONTON (CP) — Building permits reached a total value of $1.037 billion in the metropolitan Edmonton area last year and $1.1 billion in Calgary.

Edmonton Construction Association general manager Jo Norton says the continuing boom has attracted out-of-province contractors and the resulting competition will keep profit margins lower than normal during 1979.

Crimes Increase

LETHBRIDGE (CP) — The number of violent crimes committed in the city increased 24.7 per cent in 1978 compared with the previous year, city police statistics show.

There was a 32-per-cent increase in the number of non-indecent assaults to 287 from 217 in 1977.

Exams Urged

EDMONTON (CP) — The Alberta Social Credit Party says departmental examinations should be brought back to schools.

A position paper says these examinations should be worth 50 per cent of a student's final mark.

The party also wants an increase in provincial education funding to reduce pupil-teacher ratios.

Rabies Warning

REGINA (CP) — The gradual northward spread of rabies in Saskatchewan has prompted provincial epidemiologist Dr. Rick Mathias to caution residents to "stay away from animals acting strangely."

Rabid skunks have been found further north each year for the last six years, Dr. Mathias said, with only the North Battleford and Rosetown areas being reported free of rabid skunks.

While skunk rabies moved north, rabies in bats moved further south, reaching the Swift Current and Moose Jaw areas about two years ago.

$3M Road Job

EDMONTON (CP) — The provincial government will spend nearly $3.1 million to add 24 kilometres to Highway 67, south of Fort Vermilion, Transportation Minister Hugh Horner has announced.

TRAFALGAR
FROM 8:30 NIGHTLY IN THE TOWER LOUNGE
RED LION MOTOR INN
1-22

NATURE'S energy SHOP
PRESENTS A NEW LINE . . .
THE BLAZE KING and PRINCESS
With or Without JET-AIR and/or WATER COILS

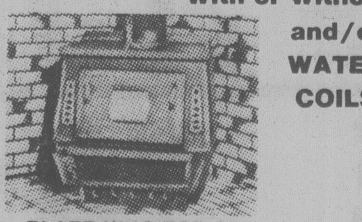

BLAZE KING TOP OR BACK VENT JET AIR
Width 30", height 33", depth 34", weight 332 lbs. Door opening 11¾" x 19½". Stove base 17" x 21". Heats 3,000 sq. ft.

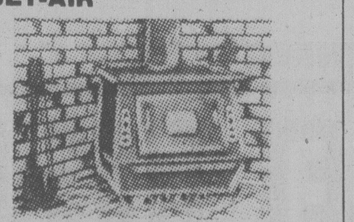

BLAZE PRINCESS TOP OR BACK VENT JET AIR
Width 26", height 28", depth 31", weight 253 lbs. Door opening 10" x 16". Stove base 14" x 18". Heats 1,750 sq. ft.
10% OFF 6" Selkirk Insulated Chimney 30" & 18" lengths.
AND — THIS WEEK'S SPECIAL!
THERMO GRATES
5-Tube 43.95 7-Tube 59.95
WE ARE ALSO DEALERS FOR SCHRADERS, MOUNTAIN AIRES, LAKEWOODS AND THE ORIGINAL FRESH AIRE FIREPLACE — THE SHAW — CANADIAN MADE.
FOR THAT PERSONALIZED ATTENTION, VISIT —
NATURE'S ENERGY SHOP
685 ALPHA STREET 385-6701
Mon.-Thurs. 9-5:30, Fri. 'til 9:00 Sat. 9-5,
STOVES and FIREPLACES — IT'S OUR BUSINESS, NOT A SIDELINE.

lightway
Lighting fixtures and accessories inc.
SEMI-ANNUAL
TARTAN TAG SALE
DURING OUR SEMI-ANNUAL LIGHT SALE
SAVE ON—
CHANDELIERS, from 29.95
DOUBLE BATHROOM SWAGS from .. 17.50
TIFFANY'S from 39.95
TABLE LAMPS from 9.95
DECORATOR MIRRORS from 12.95
PORCH LIGHTS from 2.75
EVERY FIXTURE IN THE STORE IS OFFERED AT 25% TO 50% SAVINGS
Come in and Check for Many, Many More In-Store Values
Mandel Tolmie Alpha Douglas MAYFAIR
↑N ALPHA TOLMIE NATURE'S ENERGY SHOP LIGHTWAY MAYFAIR WOODWARDS
Lightway
Lighting Fixtures & Accessories Inc.
Opposite Woodward's Mayfair
695 ALPHA ST. 384-9359
Mon.-Fri., 8:30 a.m.-5 p.m.
Saturdays 9 a.m.-5 p.m.
1-31

"Celsius 21" is a registered trademark owned by The Wool Bureau of Canada Limited for woven worsted cloth.

SHOP-EASY FOODS

*serving suggestion

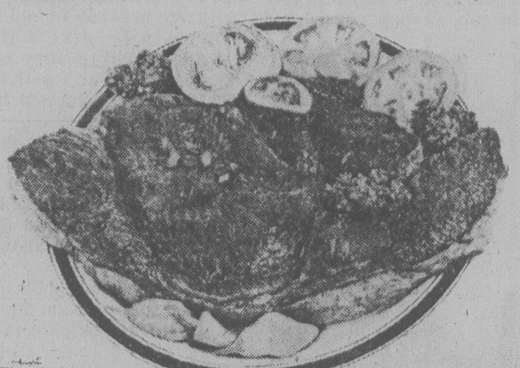

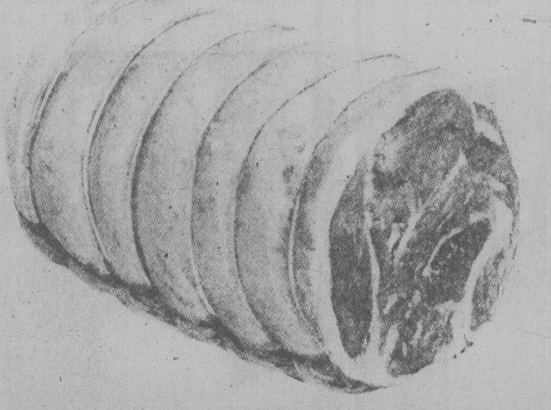

Govt. inspected ● smoked
picnic shoulder
whole or shank portion lb. .... **99¢**

Govt. inspected ● Canada Gr. A Beef
outside bottom round steak
lb. **2.49**

Govt. inspected ● Canada Gr. A Beef
boneless rump roast
lb. **2.49**

Gov't Inspected Fresh Whole Grade A
stewing hen .... lb. **49¢**

Govt. inspected ● bulk
dinner sausage .... lb. **1.19**

Govt. inspected ● Vancouver Fancy
Bavarian smokies
Cryovac ● random wt. lb. **1.79**

Govt. inspected ● frozen ● New Zealand
lamb shoulders
square cut .... lb. **1.15**

Govt. inspected ● frozen
turkey drumsticks approx. 5-lb. bag ..... lb. **79¢**

Govt. inspected ● Pan Ready
frozen white fish .... lb. **1.29**

Govt. inspected ● frozen ● New Zealand
lamb legs
whole or butt portion lb. **1.75**

Govt. inspected ● Vancouver Fancy
Bavarian smokies
bulk .... lb. **1.59**

Seafood Feature ● frozen
smoked cod fillets .... lb. **1.99**

APPLE JUICE
MALKINS PURE
48-fl.-oz. tin .... **98¢**

STRAWBERRY JAM
MALKINS PURE
24-fl.-oz. tin **1.59**

LIQUID BLEACH
PERFEX
128-fl.-oz. btl. **1.19**

VEGETABLE OR TOMATO SOUP
HEINZ
10-fl.-oz. tin .... 4 tins **95¢**

SUMMER SWEET PEAS OR CREAM CORN
GREEN GIANT
14-fl.-oz. tin 2 tins **89¢**

MARGARINE
MOM'S
3-lb. pkg. **1.79**

STONED WHEAT THINS
WESTONS
10-oz. pkg. .... **69¢**

TOOTHPASTE
COLGATE REGULAR OR WINTER FRESH
100-ml tube ...... **98¢**

LIQUID DETERGENT
PALMOLIVE
24-fl.-oz. bottle .... **98¢**

ICE CREAM
FAMILY STYLE OR BIG DIPPER
4-litre pail **2.89**

PAPER TOWELS — KLEENEX White — 2-roll pkg. **1.19**
INSTANT COFFEE — NESCAFE 10-oz. jar **5.49**
FRUIT COCKTAIL — MALKINS 14-fl.-oz. tin .... **59¢**
BEANS WITH PORK — MALKINS 14-fl.-oz. tin .... 2 tins **79¢**
BATHROOM TISSUE — DELSEY 4-roll pkg. **1.25**
GRANOLA BARS — HARVEST CRUNCH 200 g pkg. **1.09**
BROKEN SHRIMP — FORTUNE 4¼-fl.-oz. tin **1.09**
RICE KRISPIES CEREAL — KELLOGGS 750 g pkg. **1.49**
FACIAL TISSUE — KLEENEX 200 tissues .... **69¢**
TEA BAGS — SALADA Pkg. of 120 .... **3.39**
WHOLE KERNEL CORN — GREEN GIANT 12-fl.-oz. tin ...... 2 tins **89¢**
WHOLE MUSHROOMS — NARCISSUS CHOICE 10-fl.-oz. tin .... **69¢**

MEXICAN BEEFSTEAK TOMATOES
CAN. No. 1 **49¢** lb.

CALIFORNIA CAULIFLOWER
Size 20's CANADA No. 1 **49¢** ea.

SUNKIST TANGERINE ORANGES
3-lb. mesh bag **1.19**

SAVE ON OUR OWN SELECTION OF NO-NAME BRANDS

GROUND COFFEE — NABOB TRADITION 1-lb. pkg. **3.29**
BUTTERMILK — FOREMOST or PALM 1-litre carton .... **56¢**
JUMBO WAFFLES — AUNT JEMIMA 10-oz. pkg. .... **79¢**
FISH AND CHIPS — RUPERT 30-oz. pkg. **1.98**
DOG MEAL — GAINES 4 kg pkg. **2.98**
ASSORTED CAT FOOD — THOROFED 184 g tin .... 4 tins **89¢**
ORANGE JUICE — MINUTE MAID 12½-fl.-oz. tin .... **99¢**
FROZEN PEAS — MAPLE LEAF 2-lb. pkg. .... **89¢**
SPRAY DISINFECTANT — LYSOL 13-fl.-oz. tin **1.89**
BATHROOM CLEANER — SANI FOAM 14-fl.-oz. tin .... **99¢**
POWDERED DETERGENT — FAB 12-litre box **4.99**
AUTOMATIC BOWL CLEANER — SANI FLUSH 12-fl.-oz. tin .... **98¢**

PRICES EFFECTIVE WED., JAN. 31st, to SAT., FEB. 3rd

WE RESERVE THE RIGHT TO LIMIT QUANTITIES

1-31

SHOP-EASY FOODS

5 STORES TO SERVE YOU
230 COOK ST. — COLWOOD PLAZA — 2187 OAK BAY AVE. — SHELBOURNE PLAZA — CADBORO BAY VILLAGE
OUR COOK ST. and COLWOOD STORES ARE OPEN SUNDAYS 10 A.M.-5 P.M.

No Napping on Skylab Fall

OTTAWA (CP) — The federal government does not intend to be caught napping when the United States' Skylab space station plunges from its decaying orbit to a fiery demise later this year.

Lesley Lynn, a spokesman for Emergency Planning Canada, said Tuesday the agency is discussing contingency plans with the RCMP, the defence, justice, external affairs and communications departments and provincial governments.

The U.S. government cannot predict where the huge satellite will fall, but there is a possibility that some fragments, many weighing hundreds of pounds, could hit Canadian territory.

If the imminent crash were on or near a city, the municipal government would be alerted by the emergency agency, which operates under the defence department, and would carry out existing emergency procedures, Mme. Lynn said.

If it needed more aid, the city could approach its provincial government. The federal agency would not be directly involved unless requested by a province.

Unlike the Soviet Union's Cosmos 954 satellite, which broke up over Western and Northern Canada a year ago, Skylab is not nuclear powered.

Prime Minister Trudeau was informed of the Cosmos impact northeast of Great Slave Lake on Jan. 24 at about 7 a.m. EST. Ivan Head, then Trudeau's special adviser, told reporters after the crash that officials knew in advance that it would fall but not where or when.

Canada has submitted a $6 million damage claim to the Soviet Union for cleaning up radioactive and other debris from Cosmos. The Soviet Union has not yet accepted responsibility for the clean-up costs.

But "the U.S. has said it would assume responsibility for any damage caused and external affairs and justice are looking at the legal implications posed by that possibility," Mme. Lynn said.

Skylab weighs about 76 tons and is 29 metres long — about the size of a three-bedroom bungalow — and is expected to re-enter the atmosphere between April this year and mid-1980.

Spokesmen for the U.S. National Aeronautics and Space Administration (NASA) have estimated that 400 to 500 pieces of Skylab, weighing between 18 and 24 tonnes, will survive the searing heat of re-entry and be scattered over a path 6,200 kilometres long and 160 kilometres wide.

But Mme. Lynn said Skylab's spectacular event may be a non-event.

"There is something like only a two-per-cent possibility of any part of it landing in Canada."

NASA manoeuvred the unmanned space station into a new orbital position last week which may allow ground controllers to shift its course if it heads for a populated area.

It now is orbiting at an altitude of 408 kilometres and circles the planet every 92 minutes along a diagonal path which cuts across the earth between 50 degrees north and 50 degrees south latitude.

That northern latitude is about 160 kilometres north of the Canada-U.S. border in Western Canada. The southern latitude is south of New Zealand.

BALLOONING? Is this the latest campus kick? It is for coeds at the University of Toronto who filled the hallway of a male residence with 2,800 balloons overnight Tuesday. Chris Paszty (right) enjoys the prank along with perpetrators Rochelle Allison (left), Jo Ann Peritz and Ester Chetner.

Telex 'Abuse' Laid To MP

By VICTOR MACKIE
Times Ottawa Bureau

OTTAWA — Allegations of abuse of governmental telex facilities by a Liberal back-bencher have been turned over to the Royal Canadian Mounted Police by a Progressive Conservative MP when he could get no answers to his questions in the Commons.

Notice was given in the Commons by Dan McKenzie (PC— Winnipeg South Centre) that he turned over information on the alleged abuse Tuesday to the RCMP.

He has been unable to get answers from the government relating to the use of the Transport department's communications centre by Liberal MP Ralph Goodale from Saskatchewan's Assiniboia constituency.

The Tory MP from Manitoba claimed that the Liberal backbencher has been sending partisan political messages to Saskatchewan on the transport department telex system. McKenzie had asked whether the Liberal MP had been personally billed for the service.

Vote Bill Splits MPs

OTTAWA (UPC) — Debate on the government's proposed referendum legislation is torn between angry Tory charges the bill would nurture an abuse of federal power and Liberal Party claims Canada needs to equip itself against Québec's pursuit of independence.

During the second reading of the Canada Referendum Act, Conservative MP Erik Nielsen Tuesday harangued the Liberal government for seeking to enlarge its power in Parliament through the bill.

"If this bill is passed it will permit the cabinet to frame questions, and it will permit the government — with its majority — to lay on the whips and ask questions regardless of the opinion of anyone else in the House," said Neilsen.

Nielsen said the Conservatives are not opposed to referendums but they are opposed to sweeping legislation allowing government to rule by plebescite and not by legislation.

"We want to have a specific question; then we would have our say, and the bill could pass with the government's majority. However, this bill is bad, and it is dangerous. It is explosive," he said.

The bill was introduced last year, when the Parti Quebecois said it would hold a province-wide referendum on sovereignty-association.

Communications Minister Jeanne Sauve defended the legislation saying it was time to have clear, decisive action to combat the Parti Quebecois' pursuit of independence.

"I appeal to members on the other side to join in giving the government this instrument which could be used to dissipate the confusion which is being systematically nurtured," said Sauve.

"The Parti Quebecois know if they are clear, they will be defeated. They will lose." Sauve said the federal government has to keep clarifying the unity issue, wiping away misinformation put out by Premier Rene Levesque.

"This bill is an indespensible response to the circumstances and crises which this country faces," Sauve said. "It is our duty to clarify and this bill can do it."

More Control For Indians

OTTAWA (CP) — The federal government should get out of the business of managing Indian lives, Indian Affairs Minister Hugh Faulkner said Tuesday.

Budgetary and monetary responsibility should be given to Indians on reserves, Faulkner told reporters, Environment Minister Len Marchand and Cecil Andrus, United States secretary of the interior.

Indians should be able to "break out of the character of dependency that has crippled Indians on reserves," Faulkner said. They should be able to develop from a position of strength, not dependency.

"It's the healthy, dynamic...path of the future.".

Andrus said: "I agree with that philosophy. It's the way to go."

The 300,000 status Indians, those registered under the federal Indian Act, have been seeking nationhood within Confederation for more than 100 years.

Indians in the U.S. have the Self-Determination Act which enables them to "choose what they want to get involved in," Andrus said.

"We've had a lot of success stories...and it's created payoffs for their people."

Faulkner said the Canadian success story resides with the Ojibway Indians in southern Manitoba.

There were 130 department officials running affairs for the six reserves. That number has gradually been reduced and is expected to drop to three in April, he said.

Faulkner said he believes Indians can handle their own affairs and proposes to give them more autonomy under a charter system of tribal governments.

The system would provide tribal governments with the flexibility to assume powers that would be clearly under the authority of the Indian band.

The proposal has been put before Indian leaders across the country and discussion on the proposal is expected to take place.

Indians in Canada are governed by the Indian Act, the Indian affairs bible.

Courtenay Fined

COURTENAY (CP) - The city of Courtenay has been fined $2,000 in provincial court for allowing dirt to clog a creek. The city was charged under the fisheries act after the offence took place when work crews were lengthening a culvert in February, 1978.

Colony
MOTOR INN
THE SENSATIONAL
"DOUBLE TROUBLE"
FROM 8:30
THE NEW LOUNGE

Sears HOME OF HOME IMPROVEMENT

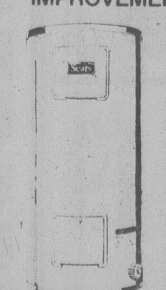

Emergency Installation* within 24-hrs.

*except Sundays and Holidays, Greater Victoria area only

Cascade 40
Features 40 Imperial gallon capacity, twin 3000 watt upper and lower heating elements. White. 240-V. No. 73579 149.99

Sears 30
Features 30 Imperial gallon capacity, twin 3000 watt upper and lower heating elements. White. 240-V. No. 73571 139.99

Parts and Installation extra
Sears Plumbing and Heating 595-9111
Simpsons-Sears Ltd.
3190 Shelbourne Street

Blue Bonnet puts its light taste under wraps.

We've just cornered the market on squares. Blue Bonnet's double-churned margarine is now available in individually-wrapped quarter-pound squares. Twelve to a 3-pound box. Real neat. Convenient to use. And every one double-churned for a lightness you can taste.

Blue Bonnet:
It's Double-Churned...
for a lightness you can taste.

35¢

35¢ OFF

Blue Bonnet's 3 lbs. of 1/4 lb. squares.

This Offer Expires July 31, 1979.

Snip out this coupon and try a new 3 lb. box of Blue Bonnet, with the specially wrapped quarter-pound squares.

To the Dealer: For each coupon you accept as our authorized agent, we will pay you face value plus 5¢ handling charges, provided you and your customer have complied with the terms of this offer. Any other application constitutes fraud. Invoices showing sufficient stock to cover all coupons must be shown upon request. For redemption, mail to Standard Brands Canada Limited, P.O. Box 3000, Saint John, N.B. E2L 4L3

35¢

07048184

MINI-RETIREMENTS EYED THROUGH WORKING LIFE

OTTAWA (CP) — A think-tank organization unveiled a new idea of retirement Tuesday in which people would take mini-retirements throughout their lives instead of stopping work permanently around age 65.

The private, Montreal-based Institute for Research on Public Policy proposed the long-term social plan in a brief to the special Senate committee on retirement age policy. It predicted that the current idea of retirement could be obsolete by the end of the century.

"In the future, the period of working life may span a greater number of years, but it will be frequently interrupted by temporary periods of withdrawal from productive labor until ended by sickness or death," the organization said.

Mini-retirements would be equivalent to sabbaticals that teachers take, prolonged maternity or paternity leaves, or educational leaves of absence.

"The sudden break fron work to retirement, as we know it, will be transformed into a number of shorter leaves taken periodically over the course of one's career. We call this intermittent retirement."

Senators were stimulated by the institute's idea but suggested they were dealing with practical questions that the researchers had not addressed themselves to.

The committee chairman, Senatpr David Croll, said it's a great idea "but we don't control the world."

Researcher Nicole Schwartz-Morgan boiled down the reason for the idea: If a person works for decades, retires at 65 and dies at 67 "then he has been cheated all his life."

The mini-retirements would give people a chance to enjoy life when they are in good health and have money.

The institute left the organizing and financing of its idea open, saying only that "literally dozens of administrative and regulatory systems will have to be introduced to ensure the reorganization of the working life."

Pensions Urged in Small Firms

OTTAWA (CP) — Senators warned members of the Canadian Federation of Independent Business to shape up Tuesday after they learned that few of them provide pensions for employees.

Their comments came at a special Senate committee on retirement age policy hearing where Dan Horigan, director of national affairs for the Toronto-based business group, said few of the 52,000 small business members provide pensions.

Horigan said that, in general, the smaller the business the less likely a private pension plan is provided. Employers were resisting the financial costs, the administrative burden and held "the belief that providing for one's future is a personal, not a corporate responsibility."

Saskatchewan Liberal Senator Sidney Buckwold said he rejected those reasons and found it hard to believe that employers would withhold pensions on those grounds.

"I'm rather startled . . . I thought we had reached a stage of social responsibility," he said.

He told Horigan to go back to his members and get cracking on a project promoting pensions. Neither the establishment nor the cost of setting up pensions was onerous.

Horigan said a survey of about 25 per cent of the organization's members showed 77 per cent opposed lowering the normal retirement age of 65 and 86 per cent opposed the idea of compulsory retirement based on age.

Ontario Liberal Senator David Croll, committee chairman, was disgruntled by the federation's warning that too many pensions mean less money for business investment and expansion. Pension funds, by law, could not be invested in risky ventures.

Horigan said business might be more willing to provide pensions if the government lifted tax and administrative burdens off their backs.

"You're skating on thin ice," Croll replied. He said the government has bent over backwards to provide tax breaks for small business.

"But it's still not what it could be," Horigan insisted.

Ontario Liberal Senator Florence Bird said she was surprised that federation members wanted to keep employees working after age 65 with no prospect of pension benefits later.

Horigan said although no pension is provided, years of earnings are extended "and he or she has a full feeling of self-worth because they're contributing to the good of others."

He added that older workers are preferable in sales. His wife had complained bitterly about shopping in stores where young clerks don't know the merchandise, don't care to serve customers and are off in a corner discussing dates.

This was true even though "in the final analysis the customer pays their wages."

He said the father of John Bulloch, president of the federation, had started his Toronto tailor shop after retiring from Eatons. All of his employees also are retired from other jobs.

Gov't Department Of Aging Urged

OTTAWA (CP) — Establishment of a federal department of aging was proposed Tuesday by Ontario Liberal Senator David Croll, chairman of the special Senate committee on retirement age policy.

Opening debate on the idea in the Senate, Croll said such a department would "give the elderly people of this country that which they are without at the present time—clout, power, influence and attention."

It would assume responsibility for pension-related programs and legislation scattered throughout various government departments. And it would link the provinces in improving helath, housing and community services for the elderly.

Croll said the elderly are emphasizing the need for higher income and that is important.

"But far more important is to have a spokesman sitting at the cabinet table and in parliament with the special responsibility for the elderly."

The elderly lack a political spokesman and a single national organization to speak for them although at least one in nine Canadians is age 65 or older.

"Psychiatrists from time to time have indicated that in many ways youth don't care much for old ones. There is a great deal of evidence that a great many old persons don't like themselves either," Croll said.

"They feel the world no longer needs them. They worry that their minds are slipping, although reasoning and most other intellectual powers generally remain intact nearly to the end of life."

The 78-year-old political veteran added: "The old ones are ashamed of their sexual needs and capacities which can continue into their 80s and beyond."

A 1966 Senate committee on aging had proposed such a department but it was ignored. Evidence before the Senate committee on retirement age policy had renewed the idea.

There are three separate government departments for veterans, Indians and fitness and amateur sports enthusiasts. Yet there are more elderly persons than there are members of those groups individually, Croll said.

Also, the proportion of elderly in the country is growing— expected to reach one in five by the year 2,000— and creates pressures for financial and social changes.

He said the recently-appointed national bureau of aging in the department of health and welfare is not good enough although it will be useful.

He wanted a department with permanence and clout.

Seal Hunt Protesters Get Set

HALIFAX (CP) — Greenpeace Foundation will use the ship Rainbow Warrior in a campaign to protest the continued slaughter of seals off Norway and off Canada's east coast, David Bigley, a Greenpeace director from Boston, announced Tuesday.

The ship is expected to leave Britain in late February for the hunt which opens March 12, he said. Details of the protest will not be announced.

The Canadian government has set a quota of 180,000 harp seals and 15,000 hooded seals for the the hunt carried out by Norweigan and Canadian vessels in the northwest Atlantic. Neither quota was reached in 1978.

No quota yet has been announced for the hunt off Norway.

Western FOOD
OPEN 9-9 WEEKDAYS
SATURDAYS 9-6 SUNDAYS
772 Goldstream Ave., Langford
AT WESTBROOK SHOPPING CENTRE
Prices Effective Jan. 31, Feb. 1, 2, 3, 4, Wed. to Sun.

Grade A Beef CHUCK STEAKS 1.19 lb.
Grade A Beef CROSS RIB ROAST lb. 1.49
FRESH REGULAR GROUND BEEF 98¢ lb.
FROZEN GRADE A TURKEYS Whole, ½s or ¼s .... lb. 98¢
FRESH GOVT. INSP. COMBO CUT PORK CHOPS .... lb. 1.89
LOCAL GRADE A WHOLE FRESH CHICKEN .... lb. 79¢
BEEF SIRLOIN TIP GRADE A STEAK .... lb. 2.49
FLETCHERS SLICED BACON .... 5 lb. box Only 79¢ lb. 3.95
B.C. SPARTAN APPLES ..... 3 lb. bag 79¢
MISS MEW ALL VARIETIES CAT FOOD .... 4 6 oz. tins 89¢
TENDER CELERY .... lb. 29¢
ROYALE 2 PLY BATHROOM TISSUE .... 4 roll pkg. 98¢
No. 1 Bulk CARROTS ... 2 lbs. for 27¢
SUNLIGHT LAUNDRY DETERGENT ..... 6 litre box 2.69
Local No. 2 White POTATOES 15 lb. bag 89¢
GREEN GIANT NIBLET 12 oz. OR CREAM CORN 14 oz. ... 2 tins 79¢
Fresh BROCCOLI ...... lb. 39¢
FRESH GREEN ONIONS or RADISHES .... 2 bchs. 47¢
NABOB COFFEE Reg. or Fine Limit of 1 1 lb. bag 2.39
KRAFT PARKAY MARGARINE .... 3-lb. pkg. 1.79
NESTLE'S QUIK INSTANT CHOCOLATE .... 2-lb. tin 2.29
NABOB, 16-oz. jar COFFEE TEAM 1.19

LOOK FOR MANY MORE IN-STORE SPECIALS THIS WEEK and WATCH FOR OUR FLYER SOON TO BE DELIVERED!
all rights reserved — while stocks last
1 31

Sears Tire and Auto Centre
Save $8
Sears DieHard Our most powerful battery!
48.99 Size 22FC. Reg. $56.99 Exchange, installed.
Sears DieHard battery has more cold cranking power than any other battery on the market . . . it'll start your car when most others won't. And it's maintenance-free . . . you never add water. Guaranteed for 5 years, including 2-year free replacement. 28R 010 622
Save also on other sizes.
Sears Automotive (28) Phone Enquiries: 595-9111. Advertised prices in effect now through 5:30 p.m. Sat. Feb. 3, while quantities last.

Value!
Champion® regular spark plugs 1.19 each
For better gas mileage and peak engine performance. Champion resistor type plugs .... ea.$1.69
Personal Shopping.

Save 26%
10W-30 oil 87¢ quart
Reg. $1.19 qt. All-season motor oil. Meets or exceeds all 'SE' specifications. Personal Shopping.

Save $2
Booster cables 5.49
Reg. $7.49. 8-gauge copper battery booster cables, PVC insulated. Tangleproof. 8-ft. long. Personal Shopping.

Save $4
Battery charger 29.99
Reg. $33.99. 6-amp. charger for 12/v. batteries. Shuts off automatically when battery is fully charged. Color-coded leads. 28R 047 382

Save $2
Tune-up kit 2.99 to 3.99
Reg. $4.99 to $5.99. Kit includes pre-assembled ventilated points, condensor and rotor. For most domestic cars. 28R 043 000

Simpsons-Sears Ltd.
'Reg.' and 'Was' refer to Simpsons-Sears prices.

Sears Whisper
semi-annual sale of panty hose
Save when you buy 1 pair
Save even more when you buy in sets of 3
Whisper one-size
Stock up now on popular one-size Whisper panty hose. You save even if you buy one pair. So buy in sets of three and really save. Choose Cinnamon, Spice or Taupe. One size fits 100 to 150 lb.
Regular one-size, 75R 018 020 C.
All-nude one-size, 75R 018 121 C.
Sheer-to-waist one-size with sandalfoot, 75R 018 120 C.
3/2.88 99¢ each Reg. $1.19
Sized panty hose
You get the same great buy on Whisper sized panty hose. Choose S, M, L, XL in Cinnamon, Spice or Taupe.
Regular sized, 75R 018 025 B.
Sheer-to-waist, sized, 75R 018 125 B.
3/4.20 $1.43 each Reg. $1.69

Sears Hosiery (75) 24-Hour Teleshop: 595-3161
Advertised prices in effect now through 5:30 p.m. Sat., Feb. 3, while quantities last.
Simpsons-Sears Ltd.
'Reg.' and 'Was' refer to Simpsons-Sears Ltd.

Sears

Money-saving winter sale continues!

Take advantage! Buy your new appliances now!

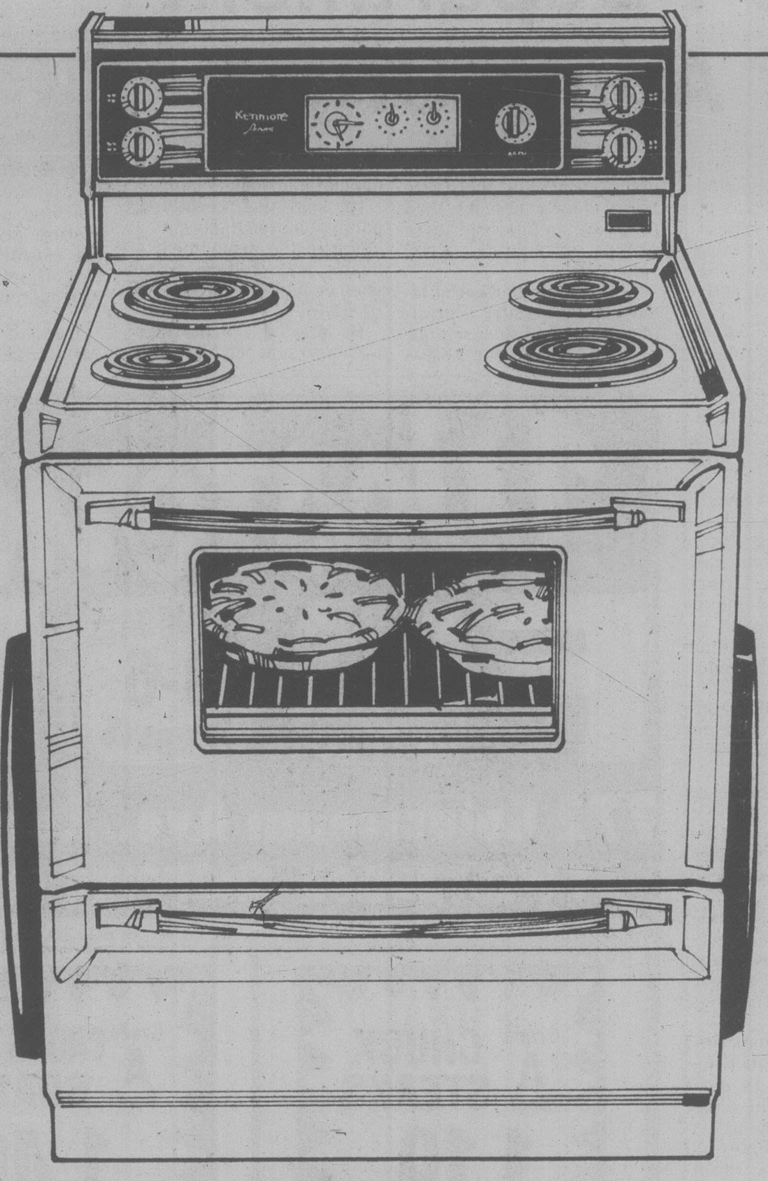

Save $50

Large 15.1-cu.-ft. frostless Spacemaster refrigerator

519.98 Reg. $569.98

All-frostless freezer with full-width shelf holds 137 lb. food.

'Thermawall' insulation — minimum exterior, maximum interior storage space. Only 28'' wide. With two 5-position shelves and 2 crispers. Right hand Wht. 46R 058 910. Colors, LH Wht. $10 extra.

13.79-cu.-ft. model with 115 lb. cap. freezer. RH Wht. 46R 038 910. **Reg. $509.98. $459.98.** Color $10 extra.

Sears Refrigerators (46). Phone enquiries: 595-9111

Save $30

Kenmore easy-clean Mark 3 range with fluorescent-lit backguard

389.98 Reg. $419.98

Oven — automatic clock control . . . starts, cooks and stops at preset times. With visi-bake window and interior light. Controlled variable broil.

Elements — two giant 8'', two 6'' diam. White. 22R 066 080. **Continuous clean.** White. 22R 066 680. **Reg. $444.98. Now only $414.98.**

Self-clean model. 22R 066 780. **Reg. $554.98, $524.98.**

Golden Wheat or Almond $10 extra.

Sears Ranges (22). Phone Enquiries: 595-9111

Save $30

Kenmore Dishwasher — 7 push-button cycles

439.98 Reg. $469.98

7 cycles — 'pots and pans' for hard-to-clean cookware, rinse and hold, water miser option, normal and germ-killing sani-wash, hot or cool dry.

Multi-level wash — strong spray on upper rack, gentle spray on lower rack. White. 267 479 851. Colors $10 extra.

Built-in model with interchangeable White and colored front panels. 26R 079 730. **Reg. $439.88, $409.98.**

Sears Washers & Dryers (26)

Phone Enquiries: 595-9111

Advertised prices on this page in effect now through 5:30 p.m. Sat., Feb. 3, while quantities last.

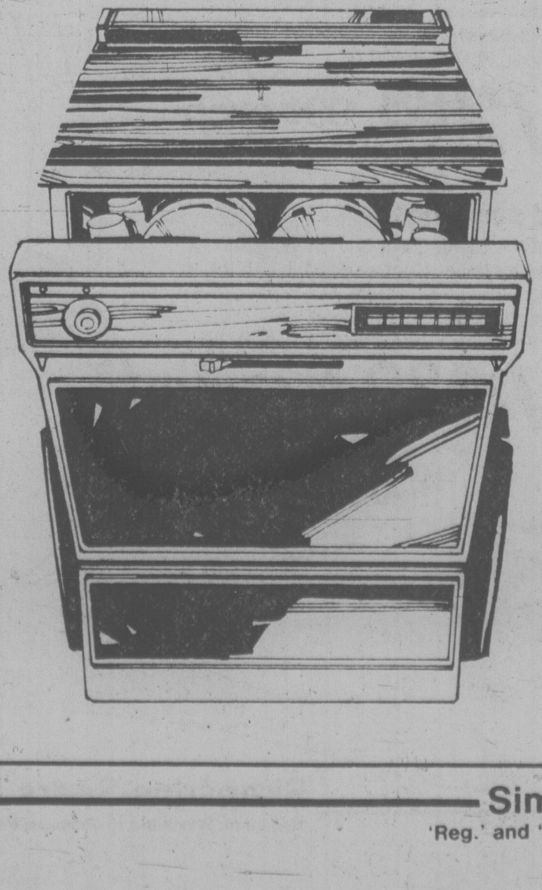

Save $30

Family size Kenmore washer features roto-swirl agitator

449.98 Reg. $479.98

Roto-swirl agitator — top-to-bottom washing action.

Cycles — perma-press with cool-down, prewash, knit/delicate, normal. Wht. 26R 048 300. Colors $10 extra.

With 'Suds-Saver' — $25 extra.

Save $20

Kenmore dryer features auto. time/heat control

289.98 Reg. $309.98

Fabric Master — auto. time control.

Soft heat — automatic heat control. 10-min. cool-down prevents wrinkles. Wht. 26R 088 300. Colors $10 extra.

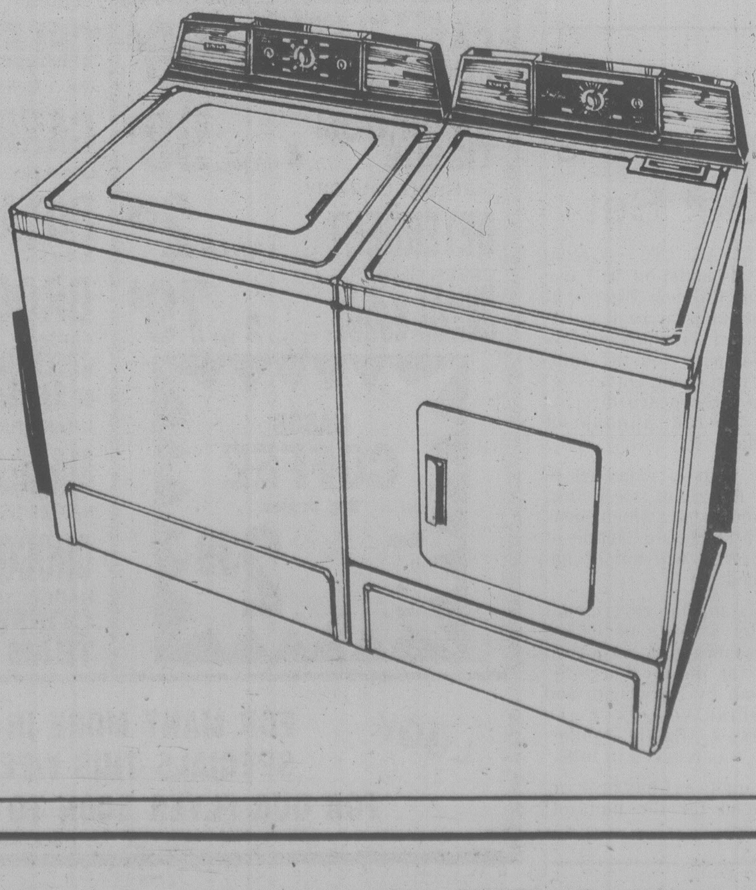

Simpsons-Sears Ltd.

'Reg.' and 'Was' refer to Simpsons-Sears prices.

Clear-Cut Split on Highlands

By MARK HUME
Times Staff

If the Capital Regional Board was hoping for a consensus from the 300 people that crowded into a public hearing on the Highlands Tuesday night it must have looked on the outcome with despair.

The 73 area residents, landowners and outsiders who strode to the microphone were clearly polarized over a by-law that would see a 45-acre subdivision freeze in the 15,000-acre district replaced with a 10-acre lot minimum.

Feelings ran deep throughout the long evening. As the meeting ended, shortly after midnight, development advocate and former region director Earl Pallister got into a shoving match with a man who opposed his views.

"That shows exactly how high the feelings are on this issue," said Ed Lubick, the board's Langford director.

Lubick, who has been searching out public opinion for over a year on the matter, said the board will make a decision on the rezoning proposal within a month.

"These people won't wait much longer," he said.

Lubick added he'd heard a lot of interesting viewpoints expressed, but so far no one had come forth with a compelling argument either way.

"Nobody had any magic here tonight, and neither do I."

He said the board could accept the by-law as it stood, flatly reject it or ammend it to work in some compromises.

"There may be compromises forthcoming, but nothing that will make everybody happy."

The impossibility of pleasing everyone in the Highlands was obvious from the divergence of public opinion.

The opponents broke into two main camps — those who want to preserve the natural wild setting of the area by leaving the 45-acre minimum in effect until a better plan is worked out and those who want rezoning to allow for the sale of land and increased development.

An unofficial count showed that 41 Highlands residents spoke out, with 25 against the by-law and 16 in favor of the proposed new 10-acre minimum.

Landowners were split right down the middle, five to five. And of the 22 outsiders that took the microphone, 18 were against the rezoning and four were in favor.

In total 48 asked to have the present zoning retained, while 25 wanted changes.

Regional board members have said in the past, however, that the views of outsiders won't carry much weight in the final analyses.

The emotion-charged issue has seen neighbor put against neighbor.

"The situation has been allowed to develop into a feud," said area resident Barny Hiney of Munns Road.

"People who were formerly friends are at each others' throats . . . how long will this open warfare be allowed to continue?"

Hiney was in favor of the proposed by-law, saying that the freeze had left people stuck with tracts of land they couldn't sell and couldn't afford to keep paying taxes on.

"There are people in the Highlands who are being driven out by the land freeze," he said.

Hiney also said he didn't think 10-acre lots would lead to the destruction of the area's rustic setting.

"The terrain is just too rough to allow mass housing . . . you will not see an over-development of the Highlands," said Hiney.

Another Munns Road resident who favored the by-law said that "the freeze has created a state of conflict and mutual distrust which we can all see."

Christina Rainey, Munns Road, also supported a 10-acre minimum saying that if the 45-acre limitation remained in affect she'd lose her land because she couldn't afford taxes.

"There are people here who are about to go under because of the serious repercussions of an arbitrary freeze," she said.

Rainey added that she did not favor indescriminate development and would like to see parks and greenbelts in the Highlands.

But she said private land owners could not be expected to provide a recreational facility for nothing.

Gary Silver of Pike's Hill said that if the board opts for 10-acre lots it will only be a matter of time before the pressure is on for smaller and smaller lots.

"And there will always be hardship cases no matter what the size of the lots."

He added that most the present hardship cases are individuals who bought large pieces of land years ago when the property could be had cheap.

"The real pressure for reduction of zoning is coming from the big landowners, most of whom do not even live in the Highlands . . .

"Does hardship really mean not being able to reap astronomical profits?" he asked.

Jonathan Franklin, Millstream Lake, opposed the by-law but said he was concerned about the hardship cases.

He said he didn't feel individuals should be made to suffer financially because of the 45-acre minimum and suggested the government could pay landowners for not developing, as is the case in California.

Franklin added that "the grievances of these residents are being used by others who are pursuing different ends."

He said that once the 10-acre minimum was imposed there would be renewed pressure to reduce that even further, because the smaller the lot size the greater the profits were to be made by land speculators.

"I do not believe the fate of the Highlands should hang on a profit sheet," he said.

"I believe the Highlands should be preserved as open space . . . once it is gone it's too late."

Terrance Young of Highland Road agreed with Franklin, saying that "any lowering of the 45 acre minimum is the regretful process of money taking precedent over people."

Although the meeting was full of conflict some common ground did appear. The majority of speakers, for example, generally agreed that:

—The Highlands is a beautiful area that deserves careful planning;

—Nobody wants uncontrolled development;

—Hardship cases should be treated individually and some form of compensation should be worked out for owners who suffer due to a land freeze;

—Taxes are forcing the situation and are too high considering the level of services in the area;

—The upcoming decision is crucial to future of all Highlanders.

OXFORD FOODS
271 COOK STREET

We reserve the right to limit quantities
PRICES EFFECTIVE WED., JAN. 31 to SAT., FEB. 3

MAPLE LEAF BACON	lb.	1.49
SWANSON TV DINNERS	Chicken Beef Turkey	99¢
CHASE & SANBORN INSTANT COFFEE	10-oz. jar	4.49
OCEAN GEM TINY SHRIMP	4¼-oz. tin	1.09
ADMIRAL SOLID ALBACORE TUNA	6½-oz. tin	1.19
ALPHA CREAMED HONEY	2-lb. ctn.	1.69
KENT FROZEN ORANGE JUICE	12-oz. tin	69¢
NESTLES QUIK INSTANT CHOCOLATE	2-lb. tin	2.19
SUCCESS PEACHES	28-oz. tin	69¢
YORK FANCY CREAM CORN	3 14-oz. tins	1.00
ROBIN HOOD CAKE MIX	17-oz. pkg.	69¢
PAMPER CAT FOOD	4 6-oz. tins	89¢
DOVE DISH LIQUID	32-oz. btl.	1.09
ROYALE PAPER TOWELS	2 roll pkg.	99¢
SUNKIST ORANGES	4 lbs.	89¢
U.S.A. BROCCOLI	lb.	39¢

OPEN SUNDAYS 10 A.M.-5 P.M.

Thunderbird
For Your Bath

DO-IT-YOURSELF AND SAVE
THUNDERBIRD'S value prices in effect to February 5, 1979

Build Your Own Vanity and Save

CULTURED MARBLE VANITY TOPS
Choose from a selection of sizes and colours of in stock cultured marble vanity tops. Add beauty to your bathroom and save by doing it yourself.
15% OFF THUNDERBIRD'S REG. LOW PRICE

WASHERLESS DECK FAUCET
One motion of the handle selects both the water temperature and amount of flow. No washers required, only one moving part means little maintenance. Adjustable for 8" or 6" centres. No. 8200
PEERLESS FAUCET
$27.95

MIRROR MEDICINE CABINET
Easy to install 36" surface mount mirror medicine cabinet, with stylish simulated wood trim. Full storage behind two wing doors. No. W36.
$99.95

3-DOOR MIRROR CABINET
Features solid oak frame, 3-way mirror, all three doors open, surface mounted model, adjustable non-breakable shelves. SM2632
Regular $169.95
$139.95

Attractively Designed
BATH ENCLOSURES
Easy in install 5 foot tempered glass bath enclosdre with anodized aluminum frame, complete with two towel bars.
$59.95

Premium heavy-duty tempered glass bath enclosure, with massive towel bar, attractive silver.
$89.95

Deluxe enclosure, silver trimmed, 1 panel is tempered glass, the other is tempered mirror.
$114.95

6" Ball
SHOWER LIGHT
Opal glass ball vapour proof shower light. RCB-100
$9.95

Fine Quality 2-Piece
BATH SET
This modern styled ensemble includes white reverse trap closet combination and steel and white steel enamelled self rimming vanity basin. Less fittings and seat.
$79.95

Ajax Premier
BATH ACCESSORIES
Choose from a wide selection of Ajax Premier bath accessories. Beautiful styling and discount price make them an excellent value.
15% OFF REG. T-BIRD PRICE

FOR THE DO-IT-YOURSELFER

RANGE and DRYER HOOK-UP KIT
Install a range or dryer yourself with this kit which includes the correct wire, plug and receptacle.
$6.95

AUTOMOTIVE 12 VOLT
EMERGENCY LIGHT
Useful emergency trouble light hooks up to your car battery. Heavy-duty plastic bulb guard with swivel hook.
$6.95

master charge

CHARGEX

Thunderbird
"HELPING YOU HELP YOURSELF"

2929 DOUGLAS ST.
STORE HOURS: MON.-THURS. 8:30-5:30, FRI. 8:30-9:00
SAT. 9:00-5:00, SUNDAYS 10 A.M.-5 P.M.
386-2921
BRING IN YOUR PLANS OR IDEAS FOR FREE ESTIMATES
Thunderbird reserves the right to limit quantities.
Prices subject to stock on hand.
Prices in effect to Feb. 5, 1979

And Now a Mrs. Columbo!

By VERNON SCOTT
United Press International

HOLLYWOOD — Lieutenant Columbo, television's unkempt slob of a detective, plodded off into the sunset last year after a half-dozen seasons of high ratings.

Peter Falk, who starred as the raincoated, cigar-chomping police investigator, had had it.

NBC and Universal TV fooled around with the idea of a new dramatic series based on Columbo's wife, never seen on the show but often referred to by the shuffling, garrulous detective.

Network brass thought of playing Mrs. Columbo as a female counterpart of her husband, perhaps even a slattern, just this side of a bawd.

But in the august chambers of NBC's higher echelons it was wisely concluded that, while the public might be amused by a grungy but lovable hero, a less than squeaky-clean heroine could be a disaster.

Viewers were given no inkling of what Mrs. Columbo looked like during Columbo's six years on the air despite frequent references to her.

It stands to reason that Columbo fans are in for a shock Feb. 26 when Mrs. Columbo debuts in a two-hour pilot show of the new series which settles down to a regular hourly format in its second week.

Mrs. Columbo, it turns out, is young, pretty, possessed of a lovely figure and apparently is twice as bright as her slovenly husband.

Playing Mrs. Columbo is Kate Mulgrew, a pink-cheeked Irish Catholic native of Dubuque, Iowa, who has lived and worked in New York for several years. She looks to be no older than 25.

Ms. Mulgrew cheerfully acknowledges that Mrs. Columbo probably will not fit most viewers' preconceptions of the policeman's wife.

"She's the antithesis of Columbo — efficient, rather clean, vivacious and practical," Kate said during a production break. "She's not a detective or a policewoman. And, of course, Columbo himself will never be seen on the show."

Kate, who's never owned a TV set and who saw Columbo only once, says she hopes viewers will be happily surprised by Mrs. Columbo's appearance.

Unlike Lt. Columbo, who was never given a first name, Mrs. Columbo's given name is Kate. Written into the new show is a seven-year-old daughter.

Mrs. Columbo is not to be compared with the heroic Charlie's Angels nor the cop played by Angie Dickinson in Police Woman. Neither does she jiggle.

According to Kate, Mrs. Columbo reacts to peril as might any typical American female. She uses her wits and her voice to see her through.

"Mrs. Columbo faces violence but it's handled differently than most shows. She never gets hysterical and doesn't grovel. She doesn't karate chop the villain into oblivion," she says:

"If the villain puts a knife to her throat, she's concerned with the safety of her daughter and herself, a primitive composure coming out of genuine terror."

Like it or not, Kate Mulgrew is also selling beauty and sex appeal, and a distinctly different and interesting personality.

With a bit of luck and a few good scripts, Mrs. Columbo may prove to be more appealing that her old man. She's sure a lot better to look at.

Sabotage Seen

DACCA (AP) — Government officials say plates holding railway rails together may have been removed prior to a passenger train derailment that claimed 79 lives in northern Bangladesh on Friday.

Entertainment Guide

THE BUTCHART GARDENS — OPEN EVERY DAY OF THE YEAR — Admission gates now open 9 a.m. to 4 p.m.

THE BUTCHART GARDENS RESTAURANT — OPEN YEAR AROUND — Serving light lunches and scrumptious **High Teas** beside a crackling hearth in the relaxed atmosphere of the historic Butchart residence. We invite you to make reservations at 652-2422. Now open 10 a.m. to 4 p.m.

COFFEE BAR SERVICE — Always available.

SEE HOW OUR SEEDS ARE PACKAGED — Hand packaging of seeds in the Gift Shop is fascinating to watch — your questions are invited.

35 ACRES OF GARDENS — An invigorating stroll through these majestic beautiful gardens, a spot of tea by our crackling hearth and seed packaging on display combine for a fine winter outing.

STRATHCONA HOTEL — British Columbia's largest night-life centre, 919 Douglas St., 383-7137. Featuring "THE OLD FORGE" Nightclub with live music of "THE BROTHERS FORBES AND FRIENDS." 3 Discotheques — "THE STING," "THE CUCKOO'S NEST" and "IVY'S" and a unique lounge called "BIG BAD JOHN'S" featuring Hillbilly atmosphere. Luncheon served daily in "THE STING" and lunch and dinner served in the "CUCKOO'S NEST."

FORTY THIEVES DISCOTHEQUE — CENTURY INN . . . welcome to the Forty Thieves Discotheque — officially rated Vancouer Island's No. 1 Disco. Victoria's only total dance experience in an uptown Cabaret Atmosphere. The only Disco with 3 different rooms and free attendant parking. 8:30 p.m.-2:00 a.m. daily. AND FOR A DIFFERENT TASTE EXPERIENCE, sizzle your tastebuds in our Oasis Dining Lounge, open daily for Breakfast, Lunch and Dinner. It's all happening at the Century Inn, 603 Pandora Avenue at Government Street in Centennial Square.

STEWARTS — presents dining with Louise Rose, lunch with George Essihos in Market Sq., 388-7021.

HORIZON PICTURES presents
HUMPHREY BOGART KATHARINE HEPBURN
THE AFRICAN QUEEN
A TRANS-LUX Re-Release
GENERAL
TECHNICOLOR
LAST 2 DAYS
QUADRA
QUADRA AT HILLSIDE 382-3370
NITELY 7 & 9

FREE NOON-TIME SPECIAL EVENT
Thursday, February 1 — 12:15-12:45
at McPherson Playhouse
SPECTRUM DANCE CIRCUS
Co-ordinated by the Community Arts Council
BOX LUNCHES AVAILABLE AT A NOMINAL COST
McPherson Playhouse is operated by the McPherson Playhouse Foundation — a non-profit society dedicated to the Arts. Assisted by the B.C. Cultural Fund with the special funding assistance of the Leon and Thea Koerner Foundation.

7th week
CLINT EASTWOOD WILL TURN YOU 'EVERY WHICH WAY BUT LOOSE' MATURE
Frequent Coarse Language (B.C. Director)
EVENINGS AT 6:45 and 9:00 P.M.
MATINEES SAT. AND SUN. AT 1:30 and 3:30 P.M.
towne cinema
808 DOUGLAS
PH. 382-5922
IN NOOTKA COURT

A TRIUMPH . . . ACCLAIMED WORLDWIDE!
INGRID BERGMAN . . . Best Actress Award — New York Film Critic Circle
INGRID BERGMAN . . . Nominated Best Actress — 36th Annual Golden Globe Awards
Amidst the love of a mother and daughter it's the moment of truth.
PIERRE DAVID presents
Autumn Sonata
a film by INGMAR BERGMAN with LIV ULLMANN and INGRID BERGMAN
haida 808 YATES STREET 382-4278
STARTS FRIDAY MATURE

FAMOUS PLAYERS THEATRES

MATURE
Nightly 7:10, 9:15
GLENDA JACKSON—OLIVER REED
THE CLASS OF MISS MACMICHAEL
CAPITOL 805 YATES ST. 384 6811
WARNING: Frequent coarse language; suggestive scenes and dialogue (B.C. Director)

Nightly at 7:00 and 9:00 p.m.
MATURE
WARNING: Some violence and coarse language (B.C. DIRECTOR)
ROYAL 805 BROUGHTON 383 9711
FORCE TEN FROM NAVARONE

Ends Thursday
Nightly at 7:00 and 9:00 p.m.
MATURE
WARNING: Some violence (B.C. Director)
OAK BAY 2184 OAK BAY AVE. 598 2213
JAMES MICHENER'S Epic Desert Adventure!
CARAVANS

GENERAL 7th WEEK!
Nightly at 6:40 and 9:10 p.m.
CORONET 836 YATES ST. 383 6414
SUPERMAN THE MOVIE
Children $1.50

CANADIAN ODEON THEATRES
ICE CASTLES
Some Swearing and Coarse Language (B.C. Dir.)
MATURE
odeon 2 780 YATES STREET 383-0513
Nightly 7:15, 9:15

CALIFORNIA SUITE
★ ALAN ALDA
★ BILL COSBY
odeon 1 780 YATES STREET 383-0513
NIGHTLY 7:10, 9:10
MATURE

AGATHA CHRISTIE'S DEATH ON THE NILE
PETER USTINOV JANE BIRKIN LOIS CHILES BETTE DAVIS MIA FARROW JON FINCH OLIVIA HUSSEY GEORGE KENNEDY ANGELA LANSBURY SIMON MAC CORKINDALE DAVID NIVEN MAGGIE SMITH JACK WARDEN IN AGATHA CHRISTIE'S
counting house 1 BROAD AT BROUGHTON 383-3434
ONE SHOW ONLY 8:00
MATURE
ENDS THURS.

HE CAME HOME FOR HALLOWEEN
haida 808 YATES STREET 382-4278
NIGHTLY 7:10, 9:15
Frightening and Violent Scenes (B.C. Dir.)
RESTRICTED

NIGHTLY 7:00, 9:15
ANIMAL HOUSE
WARNING: Nudity, Suggestive Scenes, Coarse Language Throughout (B.C. Dir.)
MATURE
counting house 2 BROAD AT BROUGHTON 383-3434

BASTION THEATRE COMPANY
OPENS THIS FRIDAY
"A Celebration of extraordinary beauty, love, intrigue, festivity, and masquerade. Shakespeare's best comedy!"
Twelfth Night
by William Shakespeare
February 2-17 8p.m.
At McPherson Playhouse
Matinees: Feb. 4 & 7 2p.m.
Tickets: McPherson Box Office 386-6121 and Hillside Mall Ticket Centre

THE Arena
THURSDAY
TINY TOTS SKATING
1:30-3:00 p.m.
PUBLIC SKATING
4:00-5:45 p.m.

CRYSTAL POOL
THURSDAY
Early Bird 7-8:30 a.m.
Adults 9-11:30 a.m.
1:30-3 p.m., 9-10:30 p.m.
Noon 11:30-1:30 p.m.
Public 3-5 p.m., 7-9 p.m.
FRIDAY
Early Bird 7-8:30 a.m.
Nifty Sixties 10-11:30 a.m.
Noon 11:30-1:30 p.m.
Adult 1:30-3 p.m.
Mom and Dad 4-6 p.m.
Public 7-9 p.m.
SATURDAY
Family 10:30 - Noon
Public 1-4:30 p.m., 7-9 p.m.
SWIMMING

WELL . . . EXCUUUUSE ME!! . . .
A lot of aspiring STEVE MARTIN look-alikes and sound-alikes are just itching to get their big chance . . . SO ENTER
KELLY'S STEVE MARTIN CONTEST
You could win a $900 stereo. Judging takes place Sat., Feb. 3rd. More details at Kelly's Stereo!
1-31
KELLY'S TOP 100 LPs. ONLY 3.88 single LP
OPEN WEEKNIGHTS TILL 9 P.M.
feelin' good about Kelly's
728 Yates
388-5502
Chargex MasterCharge
KELLY'S STEREO MARTS

FREE! GIVE-A-WAYS!
GIFTS! GIFTS! GALORE!
FOR OPENING WEEK 'til SUN., FEB. 4
Barry's (LICENCED)
Family Steakhouse
NOW OPEN
CHECK THESE PRICES
BARRY BURGER 50¢ DELUXE 95¢
BARRY CHEESEBURGER $1.15 BIG BARRY $1.80
The following meals are served with Barry's Special Salad, Bread Roll and Butter
● CHAR BROILED ●
● HAM STEAK $2.95 ● SALZBURG STEAK $2.75
● TERYAKI STEAK $4.50 ● PEPPERCORN STEAK $5.25
● TOP SIRLOIN 8 oz. $4.25, 12 oz. $6.00
● NEW YORK STEAK 8 oz. $5.25, 10 oz. 5.95
● FILET MIGNON STEAK 6 oz. $5.25
● SIDE ORDERS A LA CARTE
ALL STEAKS RED BRAND ALBERTA GRAIN FED
OPEN 7 DAYS A WEEK
FROM 11:00 A.M. to 1:00 A.M.
ANOTHER ATTRACTION AT THE RED LION INN
RESERVATIONS NOT NECESSARY
THE RED LION INN
3366 DOUGLAS ST.
entrance off Douglas and Ardersier Road
1-31

ALLEN HOUGHTON presents
in co-operation with THE CHATEAU VICTORIA
DIRECT FROM RUSSIA!
First Canadian Tour
ROSSIANKA! РОСИАНКА!
fabulous dancers, singers, musicians from
GEORGIA, UKRANIA, AZERBAIJAN, CAUCASIA
★ Whirling dervishes
★ Gorgeous costumes
★ Haunting gypsy music
★ Stars of Moscow Folk Ballet
ROYAL THEATRE
Wednesday, February 7, 8 p.m.
Tickets McPherson Playhouse and Hillside Mall
$8.50, $7.50, $6.50 ($1 off students and OAPs)
The Chateau proudly presents the most beautiful lounge in town. Open 11 a.m. to 1 a.m.
Victoria Jane's

Set sail for the Boat Show
February 2 to 11
Exhibition Park, Vancouver
Everything for a great Summer on the water.
All the latest in Power Boats, Sail Boats, runabouts, equipment and accessories.
Weekdays: 6:00 pm to 10:30 pm
Saturdays: 1:00 pm to 10:30 pm
Sundays: 1:00 pm to 6:00 pm
Adult: $3.00 • Junior (5-15): $1.00
Senior Citizens: $1.00
• See "Boating Through the Ages"
• "Behind the Seas", a fantastic special exhibit by the Vancouver Aquarium
• "Ship 'n' Shore" Boutique and "Mariners' Marketplace"
• Special Activity Stage, fashion shows
Starts Friday
Produced in aid of Conservation by Canadian National Sportsmen's Shows

Holly's Birthplace Disappoints Fans

By PAT R. TEAGUE
United Press International

LUBBOCK, Texas (UPI) — For the most fanatical of the late Buddy Holly's followers, the 20th anniversary Saturday of his death is enough to inspire a transcontinental pilgrimage.

But when the pilgrims arrive in the Texas Panhandle, they are going to find little of Holly to look at, or worship, or whatever they have in mind.

And for his parents, Ella and Lawrence Holley (Buddy dropped the "e'), the day will be spent as quietly as have past anniversaries.

"This year has no special significance any more than any other year," said Mrs. Holley, a deeply religious woman. "It seems as though Buddy Holly still lives. We give the credit of that to his fans."

One of those fans is Ray Needham, a detective sergeant in the fraud division of New Scotland Yard, who wrote several people in Lubbock saying he would make the pilgrimage from Britain to Lubbock for the anniversary. Needham said his wife and two children would accompany him on the 12,000-mile round trip.

Bev Niven, five years out of Sydney Academy High School in Sydney, N.S., is far younger than most of Holly's fans. But she, too, was inspired to visit Lubbock after the release last year of the The Buddy Holly Story, a film starring Holly-fan Gary Busey in the leading role.

Though she realizes the film is a fictionalized account of Holly's life, Miss Niven nonetheless has been captivated by Holly's music and the legend that surrounds the lanky West Texan.

Like others who travel to Lubbock, a city of 175,000 located in cotton country on the Texas South Plains, she is "really disappointed" by the lack of Holly memorabilia available to the public.

"There's just nothing," she said recently.

For whatever reasons, the city has ignored Holly's memory for the most part. That comes as a shock to some outsiders who consider the singer with the patented "hiccup" style the city's most famous citizen.

In the past there have been attempts to schedule memorial shows to attract rock superstars to Holly's birthplace. Many of those same superstars have partaken freely of the music Holly left behind upon his death Feb. 3, 1959, at the age of 22.

Larry Corbin, a former radio man who recently formed a recording company, dreams of a musical extravaganza — on Holly's birthday — that would feature modern recording stars like Paul McCartney (who owns the rights to much of Holly's music) and Linda Ronstadt.

Money from the show would be allocated toward the construction of a Buddy Holly Memorial downtown, Corbin says. He envisions a memorial plaque for Holly and an area where rock stars could leave their handprints or footprints, a la the Chinese Theater in Hollywood.

Holly, Ritchie Valens, J. P. (the Big Bopper) Richardson and other rock 'n' roll stars played to 1,000 fans at the Surf Ballroom in Clear Lake, Iowa, on Feb. 2, 1959. After that concert, the stars hoped to get to the next date at Fargo, N.D., earlier than the bus-driven troupe of rock stars — one reason was so they could get their clothes cleaned — and so they hired a plane.

At 1:50 a.m., on Feb. 3, 1959, the single-engine Beechcraft Bonanza took off in stiff wind and light snow from Mason City, just east of Clear Lake. Fifteen minutes later, six miles north of Clear Lake, the plane's left wingtip struck earth and sent the four-seat airplane into a 558-foot tumble and skid.

The mangled wreckage came to rest against a barbed wire fence in a snow-dusted cornfield. The singers and pilot Roger Peterson apparently died instantly, but the bodies were not discovered until daylight.

BUDDY HOLLY

At the time, Valens, 17, may have been the most popular of the trio. In a news dispatch, Holly was mentioned third behind Valens and the 27-year-old Richardson.

Two Holly memorial events are scheduled in Lubbock on Saturday. One radio station is sponsoring a disco dance in the city's Memorial Civic Center. A "sound alike" band specializing in Holly tunes is scheduled to perform standards like Peggy Sue, That'll Be the Day, Not Fade Away and some of his 85 others.

Proceeds from the dance will be used to establish a Buddy Holly music scholarship at Texas Tech University, a 23,000-student institution located in Lubbock.

Barry's
LICENSED FAMILY STEAKHOUSE
BARRY BURGER 50¢
DELUXE 95¢ CHEESEBURGER $1.15
also CHAR-BROILED STEAK DINNERS
RED LION
INN, 3366 Douglas St.

VICTORIA SYMPHONY
FEB. 4 2:30 — 631 SUPERIOR STREET — FEB. 5 8:00
SEAGRAM GUEST ARTIST CONCERT
ROBERT AITKEN, FLUTE
PAUL FREEMAN, CONDUCTOR
Sibelius, Mozart, Rachmaninoff
UNIVERSITY CENTRE AUDITORIUM
Reservations 385-6515 2-4 $8.75/$6.75/$6/$4

THE UNIVERSITY OF VICTORIA
PHOENIX THEATRE
FESTIVAL OF ONE-ACT PLAYS
PROGRAM 1 — JAN. 31-FEB. 3 at 8 P.M.
IT'S CALLED THE SUGAR PLUM
by Israel Horovitz — Directed by Kerry Hackett
CANADIAN GOTHIC
by Joanna Glass — Directed by Jane Logie
TICKETS $2 — RESERVATIONS 477-4821

The Mozart Quartet
Every Thursday in February
For reservations call 385-4512
Chauney's Restaurant
614 Humboldt St. (across from the Empress)

A Belfry Production
SPONSORED BY
MAXWELL STUMP'S ANTIQUES Inc.
OPENS TOMORROW
. . . a frank, tender, human, desperately funny play" LIFE
February 1-17
At The Belfry Theatre
1291 Gladstone Avenue,
Victoria, B.C.
Tickets now on sale at The Belfry, McPherson Box Office, Hillside Ticket Centre, University Centre Box Office.
JOE EGG
by Peter Nichols

Choose one of our 16 Exotic Hamburgers
the Patty Melt
One-third pound choice ground beef, broiled over charcoal, served on golden-grilled rye bread — superbly topped with melted cheese and sauteed onions.
THE MEATMARKET
A STEAKHOUSE 384-5355
535 Lower Yates

THE ARENA VICTORIA
THURSDAY, FEB. 15
7:30 P.M.
In Person!
Harlem Globetrotters
PRESENTED BY THE CITY OF VICTORIA FOR THE WHOLE FAMILY
ALL SEATS RESERVED $4.00, $4.50, $5.00
SPECIAL CHILDREN'S PRICE
12 yrs. and under $1.00 off regular price
Tickets now on sale at Arena Box Office and Hillside Mall 10-5 daily except Sunday
"ONLY VANCOUVER ISLAND APPEARANCE"

MANUFACTURER'S CLEARANCE
$30,000
LIGHT FIXTURES
LUMBERWORLD HAS PURCHASED THE ENTIRE CLEARANCE INVENTORY OF QUALITY LIGHT FIXTURES FROM A LEADING CANADIAN MANUFACTURER.
1/3 OFF
REGULAR RETAIL PRICES
CLEARANCE SALE STARTS
7:30 A.M. THURSDAY FEBRUARY 1ST
WIN! WIN! WIN! WIN! WIN!

WITH EACH AND EVERY LIGHT FIXTURE PURCHASED YOU WILL RECEIVE A COUPON ENTITLING YOU TO A CHANCE IN A DRAW FOR THIS BEAUTIFUL ANTIQUE BRASS 30" DINING ROOM FIXTURE.
VALUED AT $418.10
DRAW WILL TAKE PLACE AT 5:30 P.M. SATURDAY FEBRUARY 10th
SHOP EARLY-WHILE THE SELECTION IS BEST
LUMBERWORLD
3955 QUADRA
ONE BLOCK SOUTH OF McKENZIE
479-7151
master charge
CHARGEX VISA

DENNIS THE MENACE

"I ASKED THE KIDDIEGARTER TEACHER IF I COULD GO TO THE BATHROOM AND SHE SAID, 'SURE'... SO HERE I AM."

Contract Bridge — B. Jay Becker

South dealer.
Neither side vulnerable.

NORTH
♠K Q 10 7
♡7 6 4 3
◇J 7
♣J 6 2

WEST
♠8 6
♡A K J 10
◇A 9 8
♣K 10 9 4

EAST
♠5 3
♡8 5 2
◇Q 10 6 4 3 2
♣7 3

SOUTH
♠A J 9 4 2
♡Q 9
◇K 5
♣A Q 8 5

The bidding:

South	West	North	East
1 ♠	Dble	2 ♠	Pass
Pass	Dble	Pass	3 ◇
3 ♠			

Opening lead - king of hearts.

The bidding by the opponents sometimes serves as a stepping-stone that leads declarer directly to his destination. Assume you get to three spades on the bidding shown and West leads the K-A-J of hearts, which you ruff.

It is obvious at this point — since West doubled one spade and then doubled two spades, both times for takeout — that West almost surely has the ace of diamonds and king of clubs. It follows that if you play the hand in the normal way — that is, draw trumps and lead a low club from dummy to your queen — you may wind up losing five tricks and go down one. In the actual case, if you followed this procedure, you would in fact finish down one.

But you should not play the hand in this fashion under the given circumstances. It is far better to arrange your play so as to take advantage of the information gained from West's bidding.

The best approach is to lead a trump to the queen at trick four and ruff dummy's last heart. Then cash the ace of trumps and, when both defenders follow suit, you are all set to put West to the test.

Lead a low club towards dummy's jack and return a club to your eight. West wins with the nine but is stymied. It does not matter whether he returns a club to your A-Q or leads a diamond — either way you lose only one diamond trick and make the contract.

CRYPTIC CROSSWORD

ANSWERS TO TUESDAY'S PUZZLE

ACROSS
1 Herb
8 In practice
9 Stallion
10 Rude
12 Tribes
14 Steals
15 Cheeps
17 Resist
18 Spot
19 Relation
21 Never again
22 Duel

DOWN
2 Editorship
3 Bill
4 Spoils
5 Vaunts
6 Starlets
7 Mete
11 Dolls house
13 Breathes
16 Spread
17 Reload
18 Sent
20 Tend

CLUES

ACROSS
7 The result of transplant surgery? (6,2,5)
8 Possible secret of not having to pay (4,4)
9 Drunken revel leads to a gory mess (4)
10 Shun and finally cut (6)
12 Suit the deed (6)
14 Severe constriction at the centre (6)
16 Not expert male vocalists? (6)
18 Double enclosure (4)
20 Censure a big town for greed (8)
22 Phenomenal example of growth (5,2,6)

DOWN
1 Sturdy but not a very bright lot (8)
2 Quickly take a few notes, maybe (6)
3 Grass-raising animals (4)
4 Nevertheless desirous of obtaining a monopoly? (5,3)
5 Expound and leave (3,3)
6 Dress up to show off (4)
11 Change to a lower action in Europe (8)
13 Upset an open container (8)
15 This club is much patronised by gymnasts (6)
17 Cathy's disorganised craft (6)
19 Royal mine? (4)
21 Long timber (4)

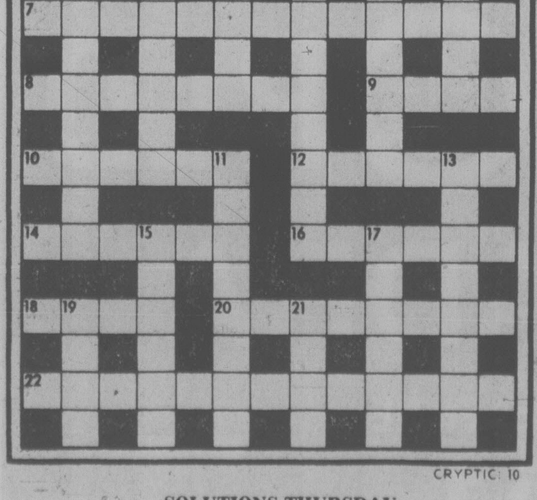

CRYPTIC 10

SOLUTIONS THURSDAY

FAMILY CIRCLE

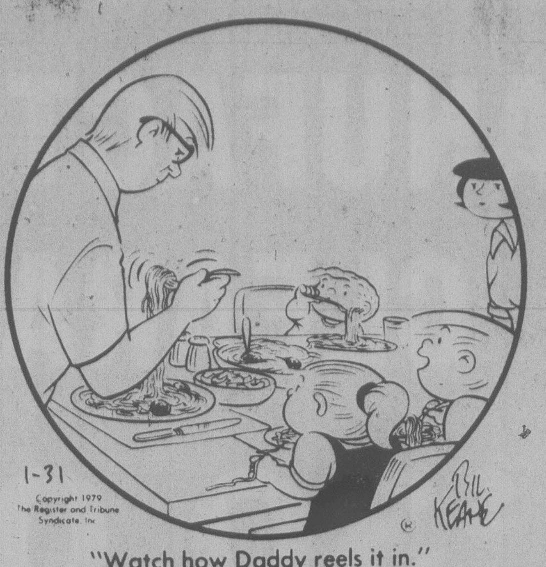

"Watch how Daddy reels it in."

WORDY GURDY

BY TRICKY RICKY

Every answer is a rhyming pair of words (like FAT CAT and DOUBLE TROUBLE), and they will fit in the letter squares. The number after the definition tells you how many syllables in each word. To win $10, send your original rhymes with your definitions to this newspaper. All entries become the property of UFS, Inc.

1. Financial institution went under (1)
2. Head of tobacco plantation (1)
3. Charming Eva Marie (1)
4. Darth's lowest points (2)
5. Moderately infrequently (2)
6. Puts the rush on mollusks (2)
7. Halting the whipped cream (2)

Thanks and $10 to Michele Rosenberg of N.Y. for #4. Send *your* entry to this newspaper.

© 1979 United Feature Syndicate, Inc

1-31

ANSWERS: 1. BANK SANK 2. LEAF CHIEF 3. QUAINT SAINT 4. VADIRS NADIRS 5. FAIRLY RARELY 6. HUSTLES MUSSELS 7. STOPPING TOPPING

LITTLE PEOPLE'S PUZZLE

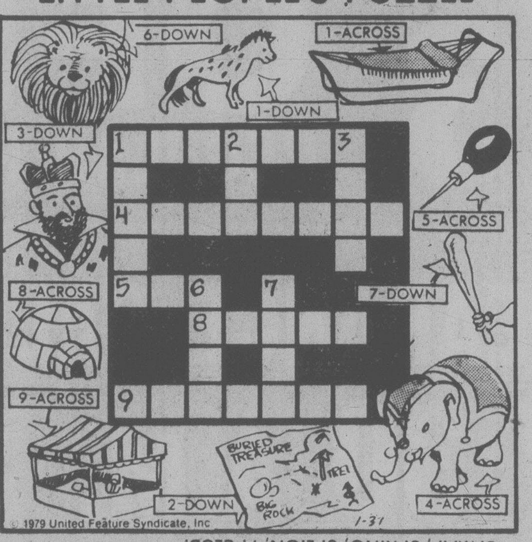

ANSWERS: Across—1. HAMMOCK, 4. ELEPHANT, 5. AWL, 8. IGLOO, 9. SANDBOX. Down—1. HYENA, 2. MAP, 3. KING, 6. LION, 7. CLUB.

YOUR HOROSCOPE

Astrological Forecast for Thursday, February 1
By SYDNEY OMARR

ARIES (March 21-April 19): Accent on winning, getting rid of "foolish" burdens, finding who is pulling the strings, protecting personal interests. Popularity increases you could win major competition. You will be at right place at crucial moment. You'll see!

TAURUS (April 20-May 20): It will be as if you were released from a prison. You have a newfound freedom. Aquarius, another Taurus and a Leo figure prominently. Your situation is better than you might feel at the moment. You're actually on road to victory!.

GEMINI (May 21-June 20): Accent on wish fulfillment, romantic interests, health improvement. Yes the change is for the better — go ahead, invest in your own capabilities, talents. Your perception of overall project is accurate.

CANCER (June 21-July 22): Go ahead with the fix-up, the remodeling, decorating, gift or luxury item purchase. One in authority may not be in a gracious mood. Know it, don't insist on forcing issues. Diplomacy could get you a promotion!

LEO (July 23-Aug. 22): See in way that gets you beneath the surface — obtain view from the inside. Long distance calls, communications dominate. Special publishing-educational project could be on tap. Pisces, Virgo persons figure in your personal scenario.

VIRGO (Aug. 23-Sept. 22): This is the "real world" and that fact is driven home for you. This is not a rehearsal — the curtain is up and you are center stage. Play to full hilt. Emphasis on serious relationship, business enterprise.

LIBRA (Sept. 23-Oct. 22): Accent on perspective, strength to be discreet, patient, to realize that cooperation can make your life a song as contrasted to a creeching owl. Matrimony, partnership, accommodation, legal papers grab spotlight.

SCORPIO (Oct. 23-Nov. 21): Low key approach is best — read Libra message. You'll meet someone who excites and inspires you. Be open to experience, challenge. Yes, Leo is part of scenario. Be determined, not stubborn. You might fall madly in love—again!

SAGITTARIUS (Nov. 22-Dec. 21): Good Moon aspect coincides now with change, travel, variety, creativity, children, emotional responses to affection. You're in love and maybe you don't even know it! Cancer, Aquarius, Capricorn persons figure prominently.

CAPRICORN (Dec. 22-Jan. 19): Diversify. Let others become aware of your availability. Stand tall, on solid structure. Build, remodel, break free from restructions, artificial or otherwise. Improve security, physical and emotional.

AQUARIUS (Jan. 20-Feb. 18): Obtain hint from Capricorn message. Ambitious relative could be well-meaning but misinformed. Know it, protect self in clinches. Message or call requires thought, interpretation. You locate "escape valve."

PISCES (Feb. 19-March 20): If careful, you make a profit. If thorough, you locate what you need. Gemini, Virgo, Sagittarius persons figure prominently. You "win" through written word. What seemed a loss will boomerang in your favor.

IF FEBRUARY 1 IS YOUR BIRTHDAY you are unorthodox, inventive, independent, romantic and creative. You also are stubborn, popular; eccentric and you draw to you vital people with revolutionary concepts, ideas, plans. Leo, Aquarius individuals play key roles in your life. June should be your most important month of 1979, a year featuring consolidation, partnership, the responsibility entailed in family, marriage, legal commitments. Good news, especially in connection with money, is due for you in March. You are bouncing back and many will blink in amazement at your durability — and courage.

FUN WITH FIGURES

"Figure it out if you really want to know," said Maggie. "I'm just twice the reverse of what my age was a year ago."

Bobby shook his head. "You mean the two digits in reversed order?"

Maggie smiled. "Sure," she replied. "What else?"

(Answer tomorrow)

Yesterday's answer: MIMI was 1212.

WINNIE THE POOH

HAGAR

PEANUTS

MISS PEACH

B.C.

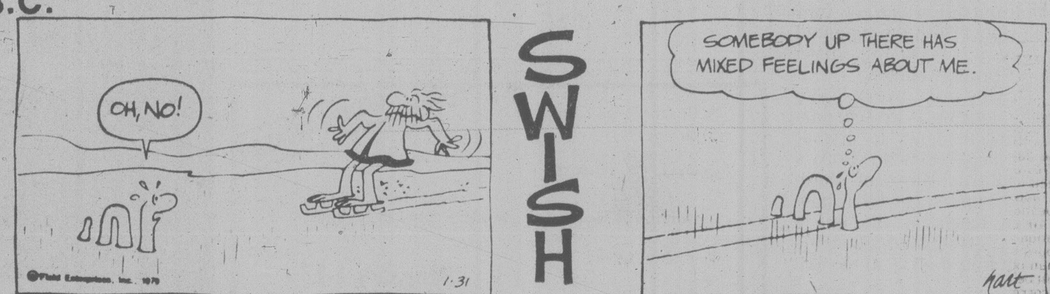

WIZARD OF ID

APARTMENT 3-G

NANCY

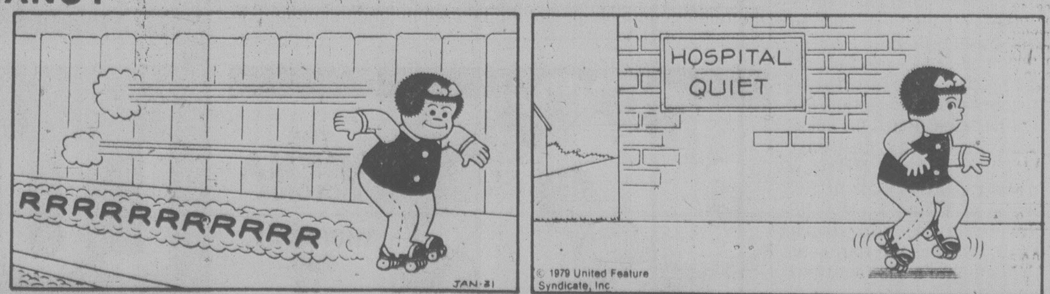

MARK TRAIL

386-2121
Monday through Friday 8 a.m. to 6 p.m.
Saturday 8 a.m. to 5:30 p.m.

CLASSIFIED ADVERTISING

Vancouver Island's Largest Shopping Centre in Print

386-2121
Monday through Friday 8 a.m. to 6 p.m.
Saturday 8 a.m. to 5:30 p.m.

CLASSIFIED ADVERTISING

Combination advertising must appear first in the Daily Colonist and then in the Victoria Times without change.

RATES

All rates quoted are for insertion in both the Daily Colonist and Victoria Times.

SPECIAL PRIVATE PARTY WORD RATES
10 word minimum
1 or 2 days
14c per word per day
3 to 5 consecutive days
11.50c per word per day
6 consecutive days or more
9.50c per word per day

Real estate, mobile home; rental, clubs, organizations and business advertising does not qualify for these rates.

GENERAL WORD RATES
10 word minimum
1 or 2 days
18c per word per day
3 to 5 consecutive days
14.50c per word per day
6 or more consecutive days
12.50c per word per day

SEMI-DISPLAY LOCAL RATES
Any advertisement which varies from 6 pt. regular classified style shall be considered semi-display.
14 agate lines per column inch.
1 or 2 days
65c per agate line per day
3 to 5 consecutive days
58.50c per agate line per day
6 or more consecutive days
52c per agate line per day

NATIONAL AND OUT OF PROVINCE RATE
Regular Classified 18c per word.
Semi-Display 70c per agate line.
14 agate lines per column inch.

BIRTH NOTICES
Up to 30 words $3.75
Each additional word 14c

DEATH NOTICES, MEMORIAL NOTICES AND CARDS OF THANKS
56c per count line per day
3 consecutive days
48.50c per count line per day

PRIVATE BOX NUMBERS
$3.25 except Help Wanted Advertisement, $5.00 which includes a Position Filled Advertisement.

Contract rates for local businesses available on request.

CLASSIFIED ADVERTISING COPY DEADLINES

TEMPORARY ADVANCE DEADLINES for some contract and large semi-display advertisers are now in effect. Phone 382-7211, Local 153 for details.

REGULAR CLASSIFIED advertising may be placed in The Daily Colonist and Victoria Times up to 5 p.m. the day prior to publication.

SEMI-DISPLAY advertising may be placed in The Daily Colonist and the Victoria Times up to 3 p.m. the day prior to publication.

CLASSIFIED SERVICE FOR DUNCAN COWICHAN VALLEY AND CHEMAINUS

Classified Ads placed through Duncan office before 3:00 p.m. will appear in the following day's papers.

746-6181

TERMS OF PUBLICATION
F.P. Publications (Western) Limited shall not be liable for non-insertion of any advertisement beyond the amount paid for such advertisement.
In the event of error occuring the liability of F.P. Publications (Western) Limited shall not exceed the charge for the space actually occupied by the item in question.
All claims on error in publication shall be made within 12 hours thereafter and if not made shall not be considered. No claim will be allowed for more than one incorrect insertion not for errors not affecting the value of advertisement.
All estimates of cost are approximate. Advertisers will be charged with space actually used.
All advertising copy will be subject to the approval of the Victoria Press, who reserve the right in its sole discretion to classify, reject or insert copy furnished.
All advertisements must comply with the British Columbia Human Rights Act. This act states no advertisement may state or imply a preference, limitation or specification on the basis of an applicant's race, religion, colour, marital status, ancestry, place of origin, age; or sex (unless the matter relates to the maintenance of public decency AND prior approval has been obtained through the Human Rights Branch).
While every endeavor will be made to forward replies to box numbers to the advertiser as soon as possible, we accept no liability in respect of loss or damage alleged to arise through either failure or delay in forwarding such replies, however caused, whether by negligence or otherwise.

NOTICE OF COPYRIGHT

Full complete and sole copyright in any advertisement produced by F.P. Publications (Western) Limited is vested in and belongs to F.P. Publications (Western) Limited, provided, however, that copyright IN THAT PART AND THAT PART ONLY of any such advertisement consisting of illustrations, borders, signatures or similar components which is, or are, supplied to Victoria press by the advertiser in the form of reproduction proofs, veloxs, engravings, etc., and incorporated in said advertisement shall remain in and belong to the advertiser.

BUSINESS OFFICE HOURS

Monday to Friday
8:30 a.m. to 5 p.m.

Mailing Address:

Victoria Press
P.O. Box 300
Victoria, B.C.
V8W 2N4

PHONE DIRECT
386-2121
TO PLACE YOUR CLASSIFIED ADVERTISEMENT

CLASSIFICATION INDEX

VITAL STATISTICS
1 Births
8 Cards of Thanks

THE FOLLOWING SEVEN CLASSIFICATIONS ON THE LAST PAGE OF CLASSIFIED
305 Deaths and Funerals
308 Cards of Thanks
312 Florists
310 Funeral Directors
309 In Memoriams
313 Miscellaneous
311 Monumentals

NOTICES
14 Announcements
16 Catering, Banquets and Reception Rooms
15 Coming Events and Meetings
20 Lost and Found
17 Restaurants
18 Places to Visit

EMPLOYMENT
28 Employment Service
21 Help Wanted — General
22 Office Help
26 Part Time — Temporary Help
24 Sales Persons and Agents
30 Situations Wanted
23 Skilled Trades
25 Teachers

BUSINESS SERVICES AND DIRECTORY
36 Business Services and Directory

PERSONAL SERVICES
33 Bands, Musicians and Orchestras
40 Business Personals
43 Dancing
42 Education
71 Music Teachers
39 Personals
34 Pre-Recorded Music
32 Trade Schools
38 Travel

MERCHANDISING
83 Aircraft
117 Antiques and Arts
78 Bicycles
80 Boats and Marine
65 Building Supplies
93 Cameras, Supplies and Photo Finishing
127 Chicks, Poultry, hatching Eggs, Supplies
101 Children's Miscellaneous
135 Farm Implements
60 Fuel
97 Furniture
120 Garden Supplies
99 Groceries, Meats and Produce
130 Heavy Equipment and Machinery
128 Livestock, Supplies and Events
100 Miscellaneous for Sale
103 Miscellaneous Wanted
109 Miscellaneous to Rent
77 Motorcycles
70 Musical Instruments
125 Pets and Supplies
96 Ranges, Stoves and Furnaces
92 Sporting Goods
81 Sailboats
115 Swaps
63 Timber
98 TV, Stereo, Radio Sales and Service
112 Wanted to Rent, Miscellaneous
116 Coins and Stamps

AUTOMOTIVE
155 Automobile Financing and Insurance
164 Auto Body and Painting
162 Auto Repairs, Service and Towing
168 Campers, Trailers and Motor Homes
166 Cars and Trucks Wanted
150 Cars for Sale
151 Sports, Import Cars
148 Lease Vehicles
169 Mobile Homes and Parks
149 New Car Directory
160 Parts, Accessories
158 Tires
154 Trucks, Buses and Vans
156 U-Drive and Auto Washing

ACCOMMODATION
185 Convalescent and Rest Homes
175 Hotels
178 Summer Homes, Cottages and Resorts
181 Tourist Accommodation

RENTAL
201 Apartments to Rent, Furnished
200 Apartments to Rent, Unfurnished
202 Furniture to Rent
203 Apartments Wanted
206 Duplexes to Rent
207 Duplexes Wanted to Rent
215 Halls, Warehouses, Stores and Offices to Rent
197 Housekeeping Rooms to Rent
199 Housekeeping Rooms Wanted
211 Houses to Rent, Furnished
210 Houses to Rent, Unfurnished
212 Houses Wanted to Rent
190 Room and Board
191 Room and Board Wanted
193 Rooms to Rent
194 Rooms Wanted
204 Shared Accommodations

FINANCIAL
155 Automobile Financing and Insurance
233 Mortgage Loans and Insurance
234 Mortgages for Sale
230 Personal Loans and Insurance
235 Wanted to Borrow

REAL ESTATE
280 Acreage for Sale and Wanted
240 Business Opportunities
241 Business Opportunities Wanted
247 Commercial or Industrial Properties
258 Condominiums
253 Country Homes and Properties
270 Exchange Real Estate
290 Farms for Sale and Wanted
263 Garages for Sale, Rent, Wanted
293 Gulf Island Properties
250 Houses for Sale
265 Houses Wanted to Buy
295 Listings Cancelled
268 Listings Wanted
271 Lots for Sale
294 Mainland and Out-of-Province Properties
273 Property for Sale
274 Property Wanted
244 Revenue Property
245 Revenue Properties Wanted
259 Townhouses
285 Up-Island Properties
256 Waterfront Properties

SUBSCRIPTION RATES

Wherever carrier service is maintained, $4.00 per month.
By mail — Vancouver Island and Gulf Islands, $6.00 per month, $17.50 per 3 months, $35.00 per 6 months, $70.00 per year. Rest of Canada, $7.00 per month, $20.00 per 3 months, $40.00 per 6 months, $80.0 per year.
Outside Canada, $18.50 per month, $220 per year.

BY MAIL
Saturday Times Only
Sunday Colonist Only
Canada 60 cents per copy, $30.00 per year.
Outside Canada, $1.00 per copy, $50.00 per year.

CIRCULATION REPRESENTATIVES
Duncan, Chemainus— Mr. HILTON HOLT 746-6181
Nanaimo 753-2766
Lake Cowichan 749-6206

United States Representatives
LANDON ASSOCIATES INC.
New York, Chicago, Southfield, Atlanta, Boston San Francisco, Los Angeles, Philadelphia, Rochester, Cleveland, Charlotte, Cincinnati, Syracuse, Hamburg, Williamstown, Clinton, Memphis, Levittown, Raleigh.

PAGE REPRODUCTIONS OR MICROFILM COPIES OF COMPLETE PAPERS AVAILABLE FOR ALL PAPERS PUBLISHED PHONE 382-7211, LOCAL 276

1 BIRTHS

BREMNER— On January 28, 1979, to Lin and Ivor, a baby boy, Colin Neil, 8lbs.7ozs. Sincere thanks to Doctors and staff at Royal Jubilee Hospital.

FRANCE — Roger Edward, born to Edward and Sigrid on January 22, 1979, at Royal Jubilee Hospital. 7 lbs., 12 oz., blond. Appreciation to Dr. Ken Chan and Nurses Poncente and Boltena. Thanks to many others for the warm welcome.

GRATTAN — It's a boy! Born to Robert and Andrea (nee Abraham), a boy, Richard Shane, 7 lbs., 5 ozs. on January 25, 1979. Thanks to Dr. J. R. Stratton and Victoria General Hospital Staff.

LaLONDE — Born to Michael and Leanne (nee Stubbs), January 27, 1979, a girl, Laura Janet, 7 lbs. Thanks to Dr. J.M. Bell, Dr. Ross McKay, maternity staff at Royal Jubilee Hospital.

LeGOOD — Born to Al and Carol, a girl, Victoria (Vicki) Ann, 8 lbs., 6 ozs., on January 26. Thanks to Drs. Heimlich, MacKay and Jubilee Staff.

McDOUGALL — Born to Keith and Betty (nee Arsenault), a boy, Michael Keith, 8 lbs., 6½ oz. (3800 grams), January 26, 1979. Thanks to Staff at Royal Jubilee Hospital.

MONK — Born to Mike and Lynn, on January 26, 1979, a boy, Daniel John, 8 lbs., 14 oz. Thanks to Dr. R. Guy and Maternity Staff at Victoria General Hospital.

TUNAC — Born to Edwin and Marilou on January 15, 1979, at The Royal Jubilee Hospital, a boy, Eugene Mark, 7 lbs. 8 oz. Thanks to Dr. Horne, Dr. K. Davidson, Dr. Geary and the Caseroom and Maternity Staff.

TWAMLEY — Born to Mark and Dianne on January 26, 1979, a girl, Janine Frances, 7 lbs., 9 oz. A sister for Andrew. Thanks to Dr. Shorting and Maternity Staff at Victoria General.

14 ANNOUNCEMENTS

JORDON'S RUGS, NEW LOCATION, 5th floor Standard Furniture, 737 Yates St. Victoria, now open, Mon to Thurs. and Sat. 9-5:30. Fri from 9am.-9pm.

15 COMING EVENTS AND MEETINGS

ATHLETICS BINGO WEDNESDAY
GARTH HOMER Achievement Centre
813 Darwin
entrance off Vernon Ave.
No Game Less Than $25
10th GAME $100
20th GAME $200
GAMES OF $40, $50, $60
$1200
Or More in Prizes
Early Birds 6:45 pm
No. 930 Douglas. Bus stops at rear entrance on Vernon Ave. Extra parking in Saanich municipal parking lot one block away.

St. Joseph's CHURCH HALL
745 W. Burnside Rd.
479-7413
BINGO
TONIGHT
NO GAME LESS THAN $20
20TH GAME $100 OR BETTER
GOOD NEIGHBOUR GAMES
DOOR PRIZES
BONUS PRIZES
LOTS OF FREE PARKING, CONCESSIONS.

BINGO
ESQUIMALT SPORTS BINGO
ESQUIMALT LEGION
CORNER ESQUIMALT AND ADMIRALS RD.
EVERY THURSDAY
Early Bird 7 p.m.
Free Bus to Town

VIC WEST SOCCER BINGO
Wednesday
Early Bird Games 6:45
Regular Games 7:15
Old Age Pensioners Hall
Government Street

SPECTRUM COMM. SCHOOL
957 W BURNSIDE
GIANT BINGO
FEB. 1st. 7 PM
No game less than $30
20th game, $300
Tickets, $2 for 6 cards
Early Bird and extra games
Bus to town after extra game.

15 COMING EVENTS AND MEETINGS

FLEA MARKET
At Sanscha Hall, corner Pat Bay Hwy. and Beacon Ave., Sidney. Every Sunday Oct. 1 to March 25 included. Refreshments counter 9am-4:00pm. Admission 25¢. Table reservations 656-3082.

VALENTINE'S DANCE, FRIday Feb. 9th, 7:30, Commons Block at UVic. Music by Pan-Musican. Tickets $12.50 each includes dinner-door prize. Tickets purchased at AMS (SUB Building or Daycare #1.) Ticket information 477-6590.

16 CATERING, BANQUETS and RECEPTION RMS

GARCIA'S
Mexican and International Cuisine
104-1551 CEDAR HILL X RD.
(in the Cedar Hill Mall)
Planning an Office Party Banquet or Special Function?
Call us at 477-7744
Banquet Facilities
For up to 100
ample covered parking

GEORGE'S BAVARIAN BANQUET FACILITIES
1021 Pandora 383-7121
INTERNATIONAL CUISINE
3 DINING ROOMS AVAILABLE
SMALL OR LARGE PARTIES
Up to 150 Seating Capacity
ENTERTAINMENT AVAILABLE ON REQUEST

BLACK PRINCE CATERING (1976) Ltd.
655 Douglas St. 388-4488. For all your catering needs in our roof top Queens Reception Room or on your premises.

20 LOST and FOUND

LOST: JANUARY 19TH, NIcholson Tuxedo area, female long haired tabby coloured Persian cat, white face, stomach and paws, one black eye, 13 years old. Please call 479-7325 after 5 pm.

ONE SMALL BLACK ALASKAN Diamond ring and one 5 stone family ring lost on or about January 12th, 79. Sentimental value. Finder please phone 382-4398. Reward offered.

LOST-WHITE SCOTTISH TERrier around the Oaklands school area, answers to the name of "Duffy". If found or seen please contact 595-5189 or 383-5266, reward.

LOST- FEMALE SAMOYED 1½ years old, named Snowy, Carnarvon Park- Foul Bay area Jan. 26. Anyone know whereabouts, please telephone 592-0534 res. or bus. 479-1641.

LOST: ONE LEATHER SHOULder bag and contends in Vancouver-Burdett area. Reward offered, no questions asked. Return to 855 Vancouver St. Apt. 13.

LID FROM MOTORCYCLE saddle bags lost on Sooke Rd. Sunday, color white. Please phone 386-6707 ask for Jack Batey.

LOST: JAN 26, STERLING SILver bracelet, green enamel, chip stones, great sentimental value. Lost on Yates or in Eatons. Reward. 598-4495

LOST: IN GRAHAM ST. AREA, 2 year old dark multi colored female cat, answers to "Pixie". Call 384-5192

SPAYED FEMALE POODLE cross, missing since last Thursday, answers to Scruffy. 478-3363.

LOST "JANOS", FRIENDLY orange and white 8 month old tom cat in Gonzales area. Please phone 592-0281.

LOST IN THE VICINITY OF 3987 Gordon Head Rd. a girls 21" blue CCM Targa 10-speed bicycle. If found call 477-5534, reward.

LOST: IN THE VIADUCT-Interurban area, large red setter, licence #2411. $25 Reward. 479-3098 or 477-6911- local 6604.

LOST: MALE GERMAN SHEPherd, black and tan. Colwood-Metchosin-Happy Valley area. Please call 478-2080.

LOST: GLASSES IN BROWN leather case on Cook Street between the post office and Shop Easy. Please return to Post Office. Reward.

LOST: DIAMOND RINGS ON weekend of January 26th, please phone 477-2300. Reward offered.

LOST: SILVER CHARM bracelet, 5 charms, before Christmas. 478-4284.

LOST: 10 MONTH OLD TORtoise shell female cat, North Quadra area, 479-8856.

FOUND: GREY BLACK TAN mix Persian cat. Esquimalt Lagoon. 478-7548

LOST: 7 CHARM BRACELET, lost in Woolworth's, call Rose, 595-1918.

LOST: LARGE BLACK CAT, Sussex Street area. Reward, 384-2048.

21 HELP WANTED GENERAL

ADVERTISEMENTS IN THIS CLASSIFICATION MUST COMPLY WITH THE BRITISH COLUMBIA HUMAN RIGHTS ACT

WANTED-MATURE, DEPENDable babysitter, our home, for 2 school aged children, Mon.-Fri., 3-8 pm. $225 per month. Rockland area. 595-3467.

EXPERIENCED FULL AND part time help required for janitorial work to start immediately. Please reply to Victoria Press Box 115.

FULL AND PART TIME POSItions open, night shift, for waitress or waiter and hostess or host. Apply in person between 3-5 pm. Monday-Thursday. 1577 Hillside.

YES WE DO HAVE AN OPENing for an experienced hairdresser, good working conditions, wages guaranteed, for more information phone 385-3916.

GIRL FRIDAY, FOUR DAYS per week, some typing, must have own transportation and live in Royal Oak-Brentwood area. Reply Victoria Press Box 122.

PERSON REQUIRED FOR INteresting job. Needs to be alert, dependable, meticulous, needs arithmetic skills, good health. Call Jack 388-7323.

MATURE SELF STARTER, part time, full time available later on. For appointment only 478-7986 between 4:30-6pm Monday-Friday.

WANTED MAID FOR MOTEL, must be able to work weekends. Apply in person from 10 am-12 noon, Oxford Castle Inn, 133 Gorge Road East.

DO YOU NEED EXTRA MONEY for car payments, mortgage payments or just spending money? If you are bondable, have a car, call 384-7031.

RETIRED PERSON TO DO gardening and groundskeeping on a full time basis as mutually arranged. North Saanich. Reply to Victoria Press Box 137.

NURSES WANTED FOR EAR piercing on occasional weekends throughout the year. Call Mr. Michaels. (416) 791-2020.

BABYSITTER REQUIRED IN my home for nine month old baby. Tuesday to Friday, 8-11:30 a.m. Near university. 477-8236.

NIGHT CLERK FOR DOWNtown hotel, full time. Written references required. Queen Victoria Inn. 386-2812

21 HELP WANTED GENERAL

ADVERTISEMENTS IN THIS CLASSIFICATION MUST COMPLY WITH THE BRITISH COLUMBIA HUMAN RIGHTS ACT

Customer Services Manager
A large Victoria Automobile dealer has an immediate opening for a full time Customer Services Manager.
Duties will include:
Preparation of time sales contracts.
Sales of related items.
Assisting sales management.
Previous automobile experience would be an asset.
This position will offer the right person a chance to earn better than average income and a full range of company benefits.
Please apply in writing to:
The General Sales Mgr.
P.O. Box, 1150
Victoria, B.C.

GRAPHIC ARTIST REQUIRED by Camosun College. Duties will consist of preparing a variety of instructional/demonstration graphics for college publication and publicity material. This will involve preparing camera-ready layouts for offset press, signmaking, display designing and free hand cartooning for overlays and story board rendering. Applicants must possess a diploma in commercial arts or equivalent and a minimum of one year experience. A portfolio of work should be submitted at time of application. Salary $469-$520 biweekly. Please apply in writing, no later than Monday, February 5, to Camosun College, Bursar's Office, 1950 Lansdowne Road, Victoria, B.C. V8P 5J2.

OWNER OPERATOR
required with S/A or T/A tractor for multiple deliveries of LTL shipments in Pup Trailers from Swartz Bay throughout the Greater Victoria area. Guaranteed weekly income, licence provided. Reply to Victoria Press Box 136

CAREER OPPORTUNITY. Needed immediately, 5 representatives for a new Canadian company. Concept Now Cosmetics Ltd. A new line of Ph correct skin care products. Made with natural ingredients. Earn full time pay in your spare time. Senior Unit Manager, Lorette Nixey. Will be in town for training February 5-7. Call 598-5990 after 6 for appointment.

MANAGER-TRAINEE
For auto service center. Good starting salary, incentive plan, company benefits and pension plan. Should have good general automotive knowledge, quick advancement for the right person. For interview, call Mr. Fehr, 386-9472.

F.R.P. LAMINATOR
2 years experience a necessity in gelcote spraying, chopper gun and hand layups. Plug and mold fabrication experience preferred. Must be conscientious and self motivated. Wages commensurate with experience. Reply to Custom Industrial Fiberglass Ltd, 1105 Alston St.

HOUSE PARENTS WANTED (couple or singles) to work 4 days every two weeks and live in a Christian Grouphome for 5 mentally handicapped children. Duties include regular parenting, progressive program work and liaison with other staff and community resources. $320 per month. Apply 27 Hayward Heights, Victoria, 384-8058.

Unisex Hairstyling
AT Hillside Mall. Require immediately top hair stylist for men and women. Top wages guaranteed, or high percentage; plus statuary holidays, and holiday pay. Phone 595-0633 or apply personally.

FASHION TWO-TWENTY REquires part-time, full-time beauty consultants for expanding company. Must be plesant and mature. No experience necessary. Full training provided if you qualify. For interview, appointment phone 474-1612, between 10 and 2.

OPENINGS FOR KEEN, bright, experienced vending route service person for the Hudson's Bay Wholesale. Full line vending division. Good salary. National company fringe benefits. Reply in own handwriting stating experience, etc. only to Victoria Press Box 118.

ELECTRICIANS WANTED
One journeyman and one 2nd or 3rd year apprentice urgently required for permanent employment with established, progressive electrical firm in Fort St. John, B.C. Competitive salary commensurate with experience. Tel: 785-2146; 785-4245; 785-3017.

ALPHA HOME CARE
Positions are now available for persons to be live-in homemaker companions. All benefits including holiday pay and time off. Starting wage, $32 for 24 hours. Phone 383-7154 for appointment.

ENERGETIC AND RELIABLE housekeeper required twice a week who can also live-in and care for home and older children occasionally when mom and dad are away. Must have own transportation and references. Apply Victoria Press Box 129.

GRADUATE NURSES. HAVE you been away from nursing for a number of years? Here is an opportunity to get back in the mainstream at a slower pace. Geriatric hospital requires relief nurse in supervisory capacity. 383-2323, 8am-3pm weekdays.

SWITCHBOARD
Challenging position. Responsible Person with pleasing personality required by downtown business office for evening shift. Apply in own writing stating age, experience to Victoria Press Box 134.

SITTER REQUIRED FOR 2 children, 5 years and 10 months. Must be mature, reliable and must be in vicinity of Craigflower and Tillicum or willing to come in. Possible shift work. 384-9164.

BOY AND GIRL CARRIERS wanted for the delivery of flyers, magazines and samples. Around your area. Must be reliable. Phone 385-3471 Mon to Fri between 8:30 and 5.

ZONE MANAGERS WANTED to supervise children in delivering, flyers, magazines and samples. View Royal, Burnside area. Phone 385-3471, Mon to Fri between 8:30 to 5.

AGGRESSIVE MATURE CAR salesperson, opportunity to own your own business. Present owner will share profits to buy. Contact P. Chittim, 746-5351 Duncan.

WANTED SOMEONE WITH EXperience in silk screen printing to set up studio for artist and act as technician in printing editions. Will involve other duties and responsibilities. Inquire 658-8785.

TV TECHNICIAN
Must be fully qualified on solid states. Repair all makes of color TV. Must be able to work independantly. Appointment phone 478-4500

MAN AND WIFE OVER 50 TO clean and maintain 5 laundromats. Evening work. Some electrical and mechanical experience. 598-8516 before 10 am or after 6.

HAIRSTYLIST WITH MINIMUM 2 years experience to work in busy salon. Excellent working conditions. Call Lakehill Hair Fashions, 479-7115 or 479-8583.

21 HELP WANTED GENERAL

ADVERTISEMENTS IN THIS CLASSIFICATION MUST COMPLY WITH THE BRITISH COLUMBIA HUMAN RIGHTS ACT

COUNSELLOR II
TREATMENT NORTH
Alcohol & Drug Treatment Centre
Under supervision of the Program Director is to be responsible for:
—Individual, spouse and group counselling of chemically dependent people.
—Documentation of client progress, participation in daily case conferences
—Development of goal-oriented treatment plan with client.
—Participation in staff meetings and staff development
—Must be willing to undergo upgrading.
QUALIFICATIONS:
—Graduation from University with counselling experience specifically in the Alcohol and Drug field.
—Must be a mature, responsible person, able to communicate effectively with clients, fellow staff and people in the community.
—Must be able to follow oral and written instructions.
SALARY: $1204.00 per month (1977 rates)
APPLY TO: Director of Personnel Services, Prince George Regional Hospital, 2000 — 15th Avenue, Prince George, B.C., V2M 1S2.

SOCIAL WORKER
QUEEN CHARLOTTE ISLANDS
Position with Masset Band Council offers potential for a skilled professional to work in a unique setting on the Haida Indian Reserve. A major responsibility is the administration of social allowances with the assistance of a full-time welfare clerk. There is room for the expansion and development of social development programs, individual and family counselling, alcohol counselling, care and protection of children, and for the development of local employment and the Haida Reserve economic base.
Applicants should possess a BSW or MSW and relevant experience. Other combinations of education, training and experience will be considered. Salary conforms with federal civil service scales; a professional development travel allowance is also provided.
Masset is on the north end of the Queen Charlotte archipelago, just off the Alaskan panhandle, 80 air miles from Prince Rupert. Employment begins late April, applications close early March. Send self addressed envelope for complete job description to R. Baker, Box 189, Masset, B.C., V0T 1M0.

FRONT DESK TRAINEE, OPportunity for ambitious person, written references required. Queen Victoria Inn, 386-2812.

NEED RESPONSIBLE BABYsitter for occasional weekend or week night. Crystal Pool area, call 383-2675 after 4 o'clock.

REQUIRE PERSON TO BUY ON local Vancouver Island route. Must be dependable, bondable. Call 388-7323, ask for Jack.

EXPERIENCED HAIRSTYLIST with clientelle, for modern salon in a centralized location. 595-4711.

FULLY QUALIFIED FLORAL designer, full or part time, needed immediately. Victoria Press Box 131.

ASSISTANT MANAGER REquired for large apartment block. Reitred Couple preferred. 477-9591 between 9 am-4 pm.

WAITRESS/WAITER WANTED, must have experience. Apply Bel-Air Restaurant, 1708 Douglas.

$10 PER HOUR
Person wanted to teach gentleman, 47, formal dancing. Needed immediately. Victoria Press Box 139.

TELEPHONE SALES PERSONS for annual variety show tickets. Phone 382-9129.

PERSONS WITH SMALL CAR for light deliveries. Phone 382-9129.

MODELS WANTED FOR JUnior hairdresser, Annas Taylor Beauty Salon, 383-6015.

HAIRDRESSER WANTED FOR Sidney Beauty Salon in Beacon Plaza. 384-6100, 478-6366

DAYCARE WANTED FOR 16 month old Girl, Victoria General Hospital area. After 5 385-5457.

BABYSITTER NEEDED FOR daytime, older person preferred. 383-2679.

STUDENTS REQUIRED FOR part time evening work. Call Gwen 388-6660 after 6pm weekdays

MALE OR FEMALE IN FISH plant in Sidney. Apply between 2 and 4. 656-2435.

CHILD IN ST. PATS SCHOOL, needs morning and after school care. 598-4197 after 4:30pm

EXPERIENCED PHONE SOlicitors needed. For more information phone 384-8431.

22 OFFICE HELP

ADVERTISEMENTS IN THIS CLASSIFICATION MUST COMPLY WITH THE BRITISH COLUMBIA HUMAN RIGHTS ACT

CREDIT UNION TELLER/TYPist. (3-5 years) Related experience essential. This career position suitable to a highly organized individual with top efficiency, accuracy and a pleasant, courteous manner. Tues-Sat. $850. Excellent benefit package. Hand-written resume and references to Victoria Press, Box 127.

RECEPTIONIST REQUIRED for dental specialist's office, starting February 15th. Clerical/secretarial skills with preference given to those with previous dental office experience. Salary negotiable in accordance with skills and experience. Apply "Receptionist", 2108 Oak Bay Ave. 598-4811 or 598-7111.

PART TIME EXPERIENCED bookkeeper for small operation, must be willing to take active part in operation as well as bookkeeping activities, must be familiar with data processing. Reply to Victoria Press Box 128.

LARGE OFFICE EQUIPMENT firm requires receptionist-typist. Must be a self starter and have usual clerical skills and experience. Write Victoria Press Box 108.

EXPERIENCED RECEPTIONist-typist wanted with some bookkeeping knowledge, for medium-sized law firm. Please bring resume to: 320-777 Broughton.

CERTIFIED DENTAL ASSIStant for preventive practice, send resume to Victoria Press Box 101.

23 SKILLED TRADES

ADVERTISEMENTS IN THIS CLASSIFICATION MUST COMPLY WITH THE BRITISH COLUMBIA HUMAN RIGHTS ACT

REQUIRED FULLY QUALIfied pastry baker, full time employment, dental, medical insurance coverage. Wages based on experience. Phone 477-9541 for appointment.

EXPERIENCED TRANSMISsion rebuilder required by Victoria's leading service centre. Full medical and dental plan, salary negotiable. Call 384-2313 days, 479-1102 after 7.

23 SKILLED TRADES

ADVERTISEMENTS IN THIS CLASSIFICATION MUST COMPLY WITH THE BRITISH COLUMBIA HUMAN RIGHTS ACT

ELECTRICIAN
for a large progressive Victoria firm, required for full-time plant maintenance on all shifts. Applicant must be a certified journeyman electrician with a minimum of 5 years experience and have a good working knowledge of motors and controls. The successful applicant must be able to apply himself in other mechanical trades and assist in the general duties of the maintenance department. All replies confidential. Reply to Maintenance Supervisor, P.O. Box 817, Victoria, BC, V8T4N7.

LOFTSMAN REQUIRED BY Bel-aire Shipyards Ltd. Must be familiar with tenth scale, conventional lofting procedures and layout of all phases of steel ship construction, 1667 Columbia Street, North Vancouver, or phone 985-8781

UPHOLSTERY MAN REquired by local boat manufacturing company. Must have considerable experience and be a responsible individual. Will hire on full or part time basis. Reply in confidence to 656-3915.

MARINE ENGINE FITTERS needed. Apply or phone Bel-aire Shipyards Ltd., 1667 Columbia Street, North Vancouver or phone 985-8781

COMPETENT BUYER REquired in Purchasing Dept. of Vancouver based Shipbuilder. Please reply in writing to Victoria Press Box 104

24 SALES PERSONS AND AGENTS

ADVERTISEMENTS IN THIS CLASSIFICATION MUST COMPLY WITH THE BRITISH COLUMBIA HUMAN RIGHTS ACT

BBTV
Block Bros
Real Estate Career Training Produces Success
Block Bros. will train you in sound proven methods enabling you to quickly reach your desired level of success in prestige selling. A few samples are: the NEW "XEROX" in-depth "Professional Selling Skills" technique, the NEW "In-House" VIDEO TV Training program. Successful, prestigious sales people aren't born, they are created through planned training. Call today. Interviews by appointment only.
Colwood: 478-5561 — T. Kershaw
Blanshard: 386-3231
Don McCallum
Shelbourne: 477-1841
Bob Cullum
BLOCK BROS. REALTY LTD.

P.R. B
P. R. BROWN AND SONS LTD.
REALTORS
This well established, full service, firm has served this community since 1900, and is respected for its integrity and stability. Now, due to renovations, we are ready to add two licensed salespersons to our real estate staff. If you are considering a move, you are cordially invited to call me, and get together for a chat concerning our operation. In confidence. Please call:
Dennis Wagner 385-3435
Sales Manager

MONEY
Do you need or can you use additional income? If so, look in to our sales program, no door to door, car needed, training supplied. Call for appointment 385-4461.

WANTED: HARD-WORKING individual, preferrably with on-the-road selling experience, complete training provided. Excellent territory and renumeration. If you want to make $23,000 plus in '79, phone for a confidential interview. Call Vancouver, 294-0134.

FULL TIME CAREER ORIENTed sales person wanted for sporting goods field. Experience required. Send resume to Victoria Press Box 70.

WE NEED GOOD SALES PEOple. Excellent working conditions, willing to train the right individual. For a high earning potential career, 384-8431.

VICTORIA
NOT JUST A JOB
754-6241 (Nanaimo)
FOR A RECORDED MESSAGE

ELECTROLUX CANADA LTD. needs 2 sales people for Victoria area. Phone 388-7755.

25 TEACHERS

ADVERTISEMENTS IN THIS CLASSIFICATION MUST COMPLY WITH THE BRITISH COLUMBIA HUMAN RIGHTS ACT

SCHOOL DISTRICT 56 (NECHAKO)
A teaching principal is required for the 6 room, Mouse Mountain Elem. School opening in the village of Fraser Lake in Sept. 1979. This school will initially enroll only primary grades. Applications are invited from well qualified and experienced teachers who have had experience at the primary level. The appointment will be effective as of July 1, 1979.
Details of education, training, and experience should be forwarded to:
The District Superintendant of Schools, P.O. Box 680 Vanderhoof, B.C. V0J3A0.

26 PART-TIME or TEMPORARY HELP

ADVERTISEMENTS IN THIS CLASSIFICATION MUST COMPLY WITH THE BRITISH COLUMBIA HUMAN RIGHTS ACT

HELP WANTED 30 HOURS PER week, $3.50 per hour. Apply in person 2651 Douglas.

26 PART-TIME or TEMPORARY HELP

ADVERTISEMENTS IN THIS CLASSIFICATION MUST COMPLY WITH THE BRITISH COLUMBIA HUMAN RIGHTS ACT

RETIRED OR SEMI-RETIRED sales person with extensive knowledge and experience in the building supply business required for part-time employment — approx. 20 hours per week.
Mail resume to:
T. Dixon
Cubbon Home Centre
2650 Nobhill
Victoria B.C.
V9B 1J5
No calls Please

28 EMPLOYMENT SERVICE

ADVERTISEMENTS IN THIS CLASSIFICATION MUST COMPLY WITH THE BRITISH COLUMBIA HUMAN RIGHTS ACT

FOR YOUR EMPLOYMENT NEEDS
Drake Personnel
DRAKE INTERNATIONAL COMPANY
Call 385-3425

30 SITUATIONS WANTED

TRY THE OLD CANADIAN SYStem. Handyman, cleanups, cartage, tree topping, limbing, removal, house and garden maintenance. The Price Is Right. Estimates. 592-0129, 598-2636

YOUNG MAN WANTS WORK IN Electronics repair. Camosun College graduate as Electronic Technician. Some knowledge of TV, Radio repair. Phone 743-5780 collect, 384-1712, (8:30-5:30).

MOTHER WITH BABY REquires full time job where baby's welcome. Will live in, willing to work for physically disabled as housekeeper companion. 384-9252.

PENSIONER REQUIRES GENeral building or house maintenance, paint, repairs, cleanup, trash hauling, window washing. 383-1570, call before 12 am daily.

EXPERIENCED COPY EDItor-writer, typesetter, graphics person, secretary, seeking, permanent part-time. Several awards. Gail 386-9444.

EXPERIENCED GARDENER formerly working at large estates, looking for private employment. References available on request. 478-3813.

TREE PRUNING, HEDGE trimming, 30 years experience, low prices. Free estimates. 478-1684, 478-4216

FAMILY MAN WANTS YARD cleanups, gardening, fence repairs, house repairs, any odd jobs. 598-4872.

RELIABLE WHIRLWIND HOUsecleaners, Available now. for your convenience, office hours 5-9. Call for appointment 479-4342.

BABYSITTING IN MY HOME, near Oak Bay Rec Center and Jubilee area. Full time, part time. 592-7137

HARD WORKING MEN WILL do roofing, painting, moving, hauling, cleanup, renovations, gardening, odd jobs. New number 382-1814.

STONEWORK, FIREPLACES and retaining walls. Reasonable rates. Good workmanship guaranteed. 477-3775.

YOUNG MAN LOOKING FOR full time work. Various skills. Not afraid of hard work. 388-5513 local 226.

EXPERIENCED MATURE REceptionist bookkeeper- accountant, cashier available full time Paulette. 386-9444.

RETIRED SERVICEMAN AGE 50, requires watchman, janitor job to supplement pension. Phone 385-2776.

ENERGETIC, UNEMPLOYED young man, will do any job. Repair, painting, moving, gardening. Vehicle. 386-0769.

PART- OR FULL-TIME EMployment, general handyman, carpenter, paint, etc. Have tools, 382-6869.

PAPER HANGING AND INterior painting by an European expert. 479-7816.

EXPERIENCED PAINTER, need work, interior and exterior, Plaster repair. 592-7137.

WILL TYPE YOUR LETTERS, reports, envelopes, etc. Phone 382-9458.

EXPERIENCED NURSING ORderly, B.C. license, private or professional, full time. 479-7259.

LIGHT MOVING, HAULING, cleanups, deliveries, good work, reasonable rates. 383-3261.

GOOD CHILD DAYCARE, MY home, Deep Cove. Phone 656-6119.

DUTCH GARDENER, PRUNing, garden cleaning, 388-6529 or 479-2968.

RECEPTIONIST-TYPING, OFfice work. Neat and dependable. Part or full time. 479-9168.

FAMILY TEAM WILL CLEAN commercial, residential. 386-7490 (Lynn or Jim).

ENERGETIC HOUSEcleaner. Hourly rate or by the job. 382-1867, Michael.

HOUSECLEANING DONE WITH loving care. Efficient team workers. Please call 388-9135.

EXPERT HOME CARE, WELL recommended, 3 mornings only, own transportation. 382-5496.

WILL BABYSIT, MY HOME, weekdays, Wilkinson-Interurban area. 479-0147.

SECOND YEAR APPRENTICE carpenter seeks employment in the trade. Call Art 383-3286.

EXPERIENCED BOOKKEEPer available for small and large accounts. 388-7549.

PAINTING, HOME REPAIRS, fencing, gardening, tree service, etc. Cheap. 478-7059.

ROOFER, EXPERIENCED. Duroid, shakes, cedar and repairs, 592-0435.

CUSTOM DESIGNED HOMES. General renovation annd finishing. Reasonable rates. 658-5798.

BOOKKEEPING, FINANCIAL statements. 386-9816, evenings.

RENT-A-KID
Help with odd jobs. 387-5506.

GENERAL TYPING
My home 479-5495

32 TRADE SCHOOLS

Sprott-Shaw College of Business
1012 Douglas Street, 384-8121.

33 BANDS, MUSICIANS AND ORCHESTRAS

WANTED KEYBOARDIST TO do road work with rock band. Deen 479-8830.

EXPERIENCED LEAD GUItarist looking for band. Phone 658-5143 after 6.

WOMEN MUSICANS INterested in jamming or forming band call 385-6655.

SINGER LOOKING TO JOIN band to do Elvis, Graffiti or Rock-n-roll. 478-1115.

33 BANDS, MUSICIANS AND ORCHESTRAS

FREE LANCE DRUMMER available. Any style. Dave. 652-4327.

LEAD GUITARIST AVAILABLE for casual or steady work. Phone 595-6912.

34 PRE-RECORDED MUSIC

SPINKY'S
Spinky's Mobile Disco Ltd.
"We play what YOU want."
656-1652.

VARIETY MUSIC SERVICE
Any place & every taste 474-1433.

HUD SOUND LTD.
Music is our business 721-3431.

MUSIC MAN CANNED MUSIC. Give us a call. 479-8043.

SOUND FOR ALL OCCASSIONS
Call Marshall at 383-9438.

36 BUSINESS SERVICES AND DIRECTORY

Accounting

SENIOR ACCOUNTANT offers professional services to small businesses and corporations. Financial statements—tax returns— personal returns. Very reasonable. D.N. Lane 382-9920.

HANK TIMMER
Complete bookkeeping services and cost control planning.
#107- 60 Bastion Square
383-4911 592-1033

BOOKKEEPING/OFFICE MANagement part time for small businesses. Experienced, Mature Man. 382-8307.

WILL DO INCOME TAX forms. 386-3677.

Appliance Repairs

ELEMENTS
Oven and surface for all makes of electric stoves. Bring in your old element, we will test it free of charge.
TELE-TECH APPLIANCES
385-6783
ABC Electric, 831 Yates St.
Colwood Appliances
746 Goldstrem

FRIDGES, FREEZERS, stoves. Phoenix Appliance Repair, low rates. 384-0423.

Appraisals

Lansdowne Prop. Ltd.
APPRAISALS
2518 Estevan Ave. 592-2431

P. G. JACKSON LTD.
Real Estate Appraisals
(450) 1070 Douglas 388-9102

Babysitting

WILL BABYSIT WEEKDAYS, registered daycare home. McKenzie-Glanford area. 479-0895.

RELIABLE DAYCARE AVAILable. Craigflower - Pine Street area. 385-2373.

DAYCARE, MY HOME, ESQUImalt area, age 5 and under. 388-9237.

EXPERIENCED DAYCARE home available, Bay/Fernwood area. 592-3073.

WILL BABYSIT IN MY HOME, Gorge Rd. area, age 2-4 years. 386-8326

BABYSITTING MY HOME, TILlicum area, daily and hourly rates. 385-1247.

WILL BABYSIT IN MY HOME, any age, Oak Bay. 592-7137.

Brick Layers

SCANDINAVIAN QUALITY MAsonry. Bricks, blocks, tiles, slate, repairs and new construction. Erik 383-4025.

ALL TYPES OF BRICKWORK. Block work anywhere on Vancouver Island or Gulf Islands. Free est. After 5. 479-0644.

BRICKWORK, FIREPLACE construction and repairs, chimney repairs, phone Doug 479-5975, anytime.

Carpets and Linoleum

BEAVER HOME CENTRE
1581 Hillside 595-1225
15% OFF
ALL CARPET ROLL ENDS
IN STOCK
Assorted Sizes
For Many Special Buys
"Buy Better at Beaver"

EDGAR and MINER
650 HILLSIDE 388-6208
Carpets and Custom Draperies
"A PROFESSIONAL APPROACH WITH GUARANTEED SERVICE"

HOURIGANS
CARPETS AND LINOS LTD.
FLOOR COVERING SPECIALISTS
715 PANDORA AVE. 386-2401

GUARANTEED INSTALLAtion, carpets, lino, seamless floors (Torginol) sundeck coatings, commercial or residential, 652-2139.

FOR EXPERT INSTALLAtions you can afford, call your reputable independent tradesman. 383-6832 after 5pm daily

PROFESSIONAL CARPET INstallations, binding, fringing, repairs. Call now, Fabricare Upholstery. 383-3524, 595-5245.

CARPETS AND LINO INstalled, reasonable rates, free estimates. Phone 384-1656.

CARPETS & LINO INSTALLED
We lay the best and fix the rest. 479-0782.

CARPETS & LINO INSTALLED
We lay the best and fix the rest. 479-0782.

Carpenters

HAVE HAMMER WILL TRAVEL
Alterations, renovations, all phases of construction and repairs. Free estimates. References. Bob, 479-7195. 385-1189

ISLAND FRAMING
Residential and commercial framing, custom homes.
652-3572

JOURNEYMAN EXPERIenced in finish, framing, concrete, additions, renovations, repairs and sundecks. Free advice call Al 478-4750.

FREE ESTIMATES ON QUALity renovations, additions, sundecks, concrete work, framing, finishing. Unwanted trees removed. 595-7078.

D.F. MCLEAN & SONS
Beautiful sundecks, carports, additions. No job too big (or too small). For free design and estimate, please call. 479-6468.

36 BUSINESS SERVICES AND DIRECTORY

Carpenters

STEPS BUILT, NEW OR REpaired, roof repairs, and painting. Business in Victoria since 1950. Licensed and references. Phone Henry anytime 598-7616.

GENERAL CARPENTRY, RENovations, additions, basements finished, drywall, sundecks, references. 478-8894.

RELIABLE, REASONABLE. Remodeling and repairs, alterations and additions, basement rooms. 477-7382 after 5 pm.

VERSATILE HOME MAINtainer, carpentry, renovations, cabinets, painting, papering, quality work. Adam, 385-3090.

ENGLISH CARPENTER
All phases of carpentry, basements, additions, alterations, etc. Contract or hourly, 652-1485.

LOW WINTER RATES, FREE estimates, guaranteed workmanship, excellent references Len Grover. 478-7674 or 478-4333.

TABLES, CABINETS, shelves, storage chests, loft beds, fences, gates and decks. 386-9016

SPECIALIZED KITCHEN AND bathroom renovations, additions and all types of carpentry. 652-3633.

ANY TYPE RENOVATIONS. Over 20 years experience. Reasonable rates. Workmanship guaranteed. 656-6119.

RELIABLE CARPENTER available for your remodelling, alterations, or other building needs. 652-1806.

JOURNEYMAN WILL DO CABInets, finishing, renovating or whatever. Hourly or contract. 656-2344.

PERMA CONST. LTD.
FREE ESTIMATES, 384-2323

FRAMING AND FINISHING BY Experienced Carpenters. 477-3402.

SPECIALIZING IN RENOVAtion, 20 years experience call John, 385-2062.

ALL ASPECTS OF CARPENtry, renovations and demolitions. Free estimates, 382-2630.

SMALL JOBS A SPECIALTY.
Call 598-2920

LUBBERTS WOODWORKING
All phases of finishing carpentry and cabinet making. 385-2373.

ENGLISH CARPENTER, QUALity work. Reasonable prices. 658-5505.

Cabinet Making

YOU ALREADY OWN 50% OF YOUR NEW KITCHEN. We will reface your existing cabinets with natural wood or prefinished material and transform your drab kitchen into a showplace at less than 1/2 the cost of new cabinets. 479-0016.

KITCHEN CABINETS, BATHroom vanities, counter tops, all custom built or refacing old cabinets with new modern designs with low price. For free estimates call 479-7245.

EUROPEAN CARPENTER
Custom kitchens designed and built. Bookcases, finishing, etc. Norman 479-7874.

KITCHEN CABINETS, VANIties, bars, etc. Quality work. Reasonable rates. Free estimates. Steve 385-4095.

Cleanup Service

479-6112
4 BROTHERS-ALL AREAS
FREE ESTIMATES ANYTIME
NO CHARGE AND UP
Yard, Basement, Garage, Etc. Hauling and Bobcat Service.

VICTORIA RECYCLING Depot. Home cleanup service. No charge for removal of scrap metal. We pay $3 for old car batteries. Keep Victoria beatiful. 388-6275 pager 877 anytime.

NO CHARGE AND UP
Two young responsible men have large truck. Basement, attics, composts, etc. Very reasonable. Bob's 386-2451, 478-8789.

NOW IS THE TIME FOR GArage, basement and attic cleanup. Partial or full payment in exchange for sellable goods. Free estimates, low rates. 388-4678.

REASONABLE CLEANUP. Yards, basements, etc. also hauling, free estimates. 479-5823, 656-5671.

MAN WITH TRUCK, HAULING, yards, composts, garage and basement cleanups, reasonable. 386-7819.

CLEAN UP, REASONABLE rates, yards, basements and composts. 388-6419

CLEANUP MAN AND EMPTY truck looking for work, reasonable. 385-7965.

MAN TO DO CLEANUPS OF basements, and yards, hauling and other jobs. Doug, 595-4219.

HAULING AND CLEANUPS. Basement, yard, compost. Free estimates. Eugene's, 383-3528.

CLEANUP AND HAULING, basements, yards, etc. Free estimates. Bruce, 479-2153.

CLEANUPS, BASEMENTS, attics, yards, composts, and junk hauling. 658-5406.

Cement

G AND R CONCRETE FINISHers, all types of concrete work. No job too small. 383-8985 after 4. 388-9820.

FORMS, CEMENT WORK, steps, foundations, sidewalks, etc. Steve Laszlo, 479-4756.

Contractors

WHEATON CONSTRUCTION LTD.
General Contractors
Building Consultants
385-5702

FARMER CONSTRUCTION
Design — Renovations
388-5121

ISLAND FRAMING
Residential and commercial framing, custom homes.
652-3572

PATTERSON CONSTRUCTION Ltd, residential and commercial, renovations and additions, rec rooms, sundecks, concrete work. 386-6301.

T.&C. BUILDERS LTD.
Framing
385-5293 385-8587

ADDITIONS, RENOVATIONS and custom homes. Free estimates. Ulysses Construction Ltd, 477-3402.

K. HEYDE CONSTRUCTION Limited, framing, finished, siding, renovations. 479-5640, after 6 pm.

FRAMING, CONCRETE WORK, additions, fencing, general carpentry. Jim 656-6288, Murray 385-0630.

CUSTOM DESIGN IN BRICK and stone. Morning Masonary, we design with you. Call collect 653-4276 for a creative change.

SITE CONSTRUCTION, RENOvations, sundecks, house building. Free estimates. 388-7097, 384-0764.

CUSTOM FRAMING AT WINter rates, residential or commercial, 656-2164, 656-3460.

CLARK'S CONSTRUCTION
Custom homes, framing, residential, commercial, additions and renovations. 479-5020.

INTERIOR FINISHING. LAbour contracts. Jim Hamilton 474-2852.

A.E. NEWTON LTD.
From kitchens to Castles
CUSTOM BUILDERS
Renovation Specialists
656-5621 479-0406

36 BUSINESS SERVICES AND DIRECTORY

Carpet Cleaning

NEW YEAR SPECIAL
Gift certicate for $19.79 when you have your carpets or furniture cleaned. Offer good until Jan. 31, estimates with no obligation.
GARDEN CITY CARPET CARE LTD.
385-3912

HR CARPET CARE
Specializing in upholstry cleaning, 20 years experience, free estimates. 595-6671.

DEEP CLEAN YOUR CARPETS with professional results. Rent a carpet cleaner. Reliable Floors, 735 Market St, 386-0821.

RON'S CARPET CLEANING
9c a square foot. 384-6110.

Ceramic Tiling

CERAMIC TILE
Experienced tile setter, reasonable prices, free estimates and design assistance. 386-2812, 386-0972.

Dressmaking

PROFESSIONAL DRESSMAKing, custom fit, and quality workmanship, specializing in natural fiber. Phone 384-4711 for appointment.

SUPERIOR VALET SERVICE
Suits, uniforms, dresses, drapes, 616 Admirals, 383-3211.

CLOTHING REPAIRS AND ALterations, fast and reasonable. Call Pat, 384-7279.

SEWING AND ALTERATIONS done at home, 479-7925.

Draperies

HOURIGAN'S
Floor Covering Specialists
CUSTOM DRAPERIES
—Bedspreads—
PROMPT IN-HOME SERVICE
715 PANDORA AVE. 386-2401

DRAPERY
CUSTOM & CONTRACT
PHONE
DAVID SMART
382-2116

Drywall

L AND M DRYWALL, SPECIAlizing in Spraytex and all other aspects of drywall. We will guarantee satisfaction! Free estimates, 383-5129 anytime.

"SPRAYMAN"
Specializing in all types of texture ceilings and wall, satisfaction guaranteed. 652-3601.

WANT SMALL JOBS AND RENovations done? Will do drywall (boarding and taping) insulation, etc. Call Steve 598-3146.

HOLLANDIA DRYWALL
Complete drywall service. Please phone 479-7641.

BOARDING, TAPING, TEXturing, free estimate. Phone 386-0012.

Electrical Contractors

OLDER HOMES REWIRED — NO down payment. We finance at bank rates with approved credit.
EDDY'S ELECTRIC—385-7666

DO YOU HAVE SMALL ELECtrical wiring jobs? No one is interested? Please call evenings, 652-5809.

DO YOU HAVE SMALL ELECtrical wiring jobs? No one is interested? Please call evenings, 652-5809.

QUALIFIED ELECTRICIAN for fast reliable service and commpetative prices. Phone after 6, Dave, 477-0435.

HARPER ELECTRIC
Licenced electrician, reasonable rates, 477-9911.

LICENCED ELECTRICIAN specializing in residential wiring and electric heating. 383-6033.

JOHN THE HANDYMAN, JOURneyman electrician, phone 382-8728

RELIABLE AND REASONABLE electrician for small jobs. 656-5294.

LICENSED ELECTRICIAN will do new wiring, rewiring, stove repairs, 479-9765.

ELECTRICIAN, FREE ESTImates. Call Bernie 386-1094.

Excavating

EXCAVATING, LAND CLEARing, road building, demolition, sand and gravel equipment rentals. 24-hour service. Radio controlled.
O.K. Trucking Co. Ltd.
Bus. Off., 2840 Nanaimo, 386-3414
Dispatcher, 2720 Turner, 382-6136

ROBERTSON'S EXCAVATING Track machine with backhoe. Roads, basements, backfilling. 595-8530.

4 BROTHERS—ALL AREAS
Leveling, Back Filling, Bobcat Service, Backhoe, 479-6112.

EXCAVATING, CLEARING, road building, selective logging. Elk Lake Timber 658-5046.

Flooring and Sanding

M & M FLOOR
COMPLETE FLOOR CENTRE
Hardwood, Carpets and Linos
532 William St., 384-0343
Nights: Al, 386-3078
Mike, 652-4308

Fencing

ISLAND CHAIN LINK
Fencing in wire or wood
Small jobs a specialty
477-0332.

FENCE BUILDING, REASONable rates. Free estimates. Guaranteed work. 388-7097. 384-0764.

EUROPEAN CRAFTSMAN, ALL types of fencing and repairs. Guaranteed work. Gordon Head, 721-3759.

Glass and Glazing

QUALITY INTERIOR STORMS or thermo windows, made in Victoria, installed at a reasonable rate. 384-3127.

Gutter Cleaning and Repairs

SEAMLESS ALUMINUM EAvestroughing, cleaning and repairs, professionally installed. Also siding, roofing, carpentry, painting, etc. All work guaranteed. Call Peter McDonagh, 382-2210 anytime.

G.R. STEWART HOME IMprovements Ltd. 5" continuous gutter. Wooden gutters refurbished. 479-7086.

5" CONTINUOUS GUTTERS, special contractor rates, IRWIN INDUSTRIES, 382-5154. Free est.

Gardening

REALIABLE GARDENER FOR pruning and spraying fruit trees, trimming evergreens, shrubs and hedges, garden clean-up and maintainance. Book now for Spring power raking, aerating. 478-6781

36 BUSINESS SERVICES AND DIRECTORY

Gardening

E. JACOBSEN'S GARDEN Maintenance. Tree pruning and triming of evergreen shrubs. Scandinavian workmanship. Personally owned and operated 479-6422.

DUCTH LANDSCAPERS. Pruning of trees, trimming, planting. Government certified spraying, designing, cleanups, rock walls, etc. Free estimates. 478-1023.

CREATIVE LANDSCAPING
Call 477-7882. (if no answer call 652-3241)

4 BROTHERS — ALL AREAS FREE ESTIMATES ANYTIME Rotovating; yard cleanups, lawn maintenance, new lawn preparations. Bobcat Service 479-6112.

SPRING CLEANUP
Clean up, pruning, etc. Gardening year round by contract, G. Barta, 474-2680, 474-2049.

HARVEY'S LANDSCAPING, experienced Chinese gardener, pruning. Government certified spraying. 479-7078, 384-8621

GARDEN CARE, PRUNING, fruit trees, ornamentals, hedges, spraying, cleanups. 25 years experience. 652-3758.

FRUIT TREES, ORNAMENtals, pruned. Certified sprayer. Large or small. 383-8363.

Hauling

4 BROTHERS 479-6112
Cleanups, Bobcats, sand, gravel, bark mulch, hog fuel, etc.

QUICK SERVICE, HAULING, junk, cleanup, etc. Call Fong, 479-7078, 384-8621.

Handymen

ENGLISH HANDYMAN
Brick, stone, house repairs, painting, garden work. A good workman. You can afford. Phone 382-1382

PETER MCDONAGH, ALL phases of remodeling and repairs. Workmanship guaranteed. 382-2210 anytime.

HOME REPAIRS, PLUMBING, carpentry, etc. Labour, $6 per hour. 383-9458, 5-9pm weekdays, 9-12am Saturday.

QUALITY WORKMANSHIP. Kitchen and bath renovations, plumbing, rec rooms, sundeck, Ron 479-9716 or 592-4324.

Home Improvements

SOMERSBY
Manufacturers of custom millwork wood windows, frames and doors. Finished lumber and mouldings, sanding and resawing. Now open Saturdays 9-12. Cr. Hillside and Bridge 388-6645

BATHROOM REMODELLING and all renovations, 20 years experience. Call John 385-2062.

Insulation

SAVE MONEY ON YOUR heating bills this winter, insulate with K19. For your free estimate, advice on federal grant and finance call Stu, days or 383-3063 evenings. White Heather Enterprises. Approved for B.C. Hydro financing. All materials C.M.H.C. approved.

Janitor Service

FAMILY TEAM WILL CLEAN commercial and residential. Prices negotiable. 386-7490.

Landscaping

Barker Landscaping
Lawn specialists, natural stone work, slate, general layout and design. Ideas, sketchings, complete garden maintenance. Free estimates. 595-8323.

CREATIVE LANDSCAPING
Call 477-7882. (if no answer call 652-3241)

PORTUGUESE LANDSCAPing, stone work, rock walls, fireplaces and landscaping. Free estimates. Reasonable prices. 595-5439.

4 BROTHERS — ALL AREAS FREE ESTIMATES ANYTIME New lawn preparations, rototilling. Bobcat Service 479-6112.

SCOTIA LANDSCAPING.
Stone retaining walls. 385-4874.

Moving

PLEASE!
DON'T MOVE WITHOUT US
4 BROTHERS
Tractor and Maintenance Service
NOW MANAGING
Aquarius Transfer
384-9648
MOVING—STORAGE
HAULING—DELIVERY
Residential, Commercial. Pickups to 20 ft. Vans. Courteous and Dependable Service, Competitive.

MOVING?
J&L
MOVING AND STORAGE LTD.
Full storage facilities, boxes supplied at cost, residential or commercial. Hourly rates or firm price. Piano moving a specialty. Big or small we guarantee all. 388-9323 8am-5pm 6 days a week.

MAKE YOUR MOVE WITH BARRY KIRBY
Reasonable rates, fully insured. Better business bureau inquires welcomed. Boxes, wardrobes, and full storage. Firm estimates with no obligation.
479-6011

ECONO MOVING
Large proper equipment with pads. 2 courteous men, $20 per. If you use Econo once, you will again. We need the work and try harder. 388-9155.

DRUM CARTAGE
Moving & Storage. Free estimates. Fully guaranteed. Hourly and delivery rates.
383-9861

FRANK'S DELIVERY
Local moves, pickup and delivery service. Small truck two Men $16 per hour, large truck two Men $20. 382-5275. Office hours 8-5 6 days per week.

AARDVARK
Book early. Check our prices. 383-0625.

FLASHBACK CARTAGE household and apartment moves. 388-6275 pager 607, 385-1733.

MOVES AND DELIVERIES, EXperienced, efficient, insured. Eugene's, 383-3528.

STORAGE LOCKERS, $10 PER month and up, phone 388-5714.

DEHOOG PIANO MOVERS, "For More Than 40 Years". Professional Service. 382-6012.

Masonry

ALL TYPES OF BRICKWORK. Block work anywhere on Vancouver Island or Gulf Islands. Free est. After 5. 479-0644.

ALL TYPES OF MASONARY work. Reasonable rates. Call Frank after 5 pm, 388-6895.

FIREPLACE FACINGS, ANY type of stonework, top quality, reasonable. John 477-1727.

36 BUSINESS SERVICES AND DIRECTORY

Masonry

BRICK AND BLOCK, BIG OR small, fireplaces, facings, vaneers, repairs. 598-1618.

25 YEARS' EXPERIENCE, ALL types brickwork, phone Doug anytime, 479-5975.

BRICK AND BLOCK WORK, excellent workmanship guaranteed, phone anytime. 592-1905

FIREPLACE SPECIALIST
20 years experience—479-5075

ALL KINDS OF STONEWORK and landscaping. Phone 386-0731.

Miscellaneous Service

SAWYER SHARPEN SCISSORS
840 Fort St. 388-6228

Plumbing and Heating

DAVID'S PLUMBING
Emergency service, HW tanks, plumbing repairs, sewer cleaning, 386-8881.

GARY G. BROWN
PLUMBING & HEATING
New residential and commercial installations. 479-5532, 479-1458.

ANY TYPE OF PLUMBING reasonable rates, reliable plumber. 24-hour service. 477-5742.

JIM MCGREGOR REPAIRS and alterations, guaranteed. 385-9239.

REPAIRS AND RENOVATIONS, 18 yrs. experience. Low rates. 24 hour service. 652-5813. 383-6788.

WANTED, ONE RIGHTHAND two foot section Crane castiron baseboard radiator. 479-6761.

Painters and Decorators

CLARK AND PATTISON PAINTING CONTRACTORS LTD.
Specializing in sand blasting, spray painting, wall coverings and special coatings.
"We Cover The Island"
Victoria 384-8831 384-0443
Nanaimo 754-9321
Courtenay 336-2296

WHITE HEATHER ENTERprises. For all your painting, decorating and drywall needs. Old country tradesman. Lowest rates. Special rates for Old Age Pensioners. For your free estimates call Jim, 383-3063

DOWSON PAINTING CONTRACTOR
Residenitial Commercial
WORK GUARANTEED
Free estimates. 385-6042

IF QUALITY AS WELL AS price is important. Call Specialty Painting at 595-4424 for a painting estimate. Fully QUALIFIED with solid REFERENCES!!!

THIS IS THE ONE!
Quality painting at competitive rates. Free estimates. Please leave a message for Paul Carter at 383-4413.

PAINTING AND DECORATING, reasonable rates, satisfaction guaranteed. Terms. 595-4905, 479-2473.

CANTERBURY DECORATING. Painting, vinyl hanging, restorations and improvements. 479-3541.

NEIL'S DECORATING
Residential, commercial, wallpaper and vinyl. Winter rates. Free estimates. 386-9135.

QUALITY PAPERHANGING and painting, immediate friendly service, low rates, free estimates. 478-0992.

INTERIOR/EXTERIOR brush, roller or spray, excellent job guaranteed. Free estimate, phone 386-0012.

ENGLISH PAPERHANGER, can and will handle all materials. References. Guaranteed work. 658-5505.

SPECTRUM PAINTING. INterior, Exterior. Free estimates. Reasonable rates. 592-9519 anytime.

25 YEARS OF EXPERIENCE painting apartments, stairways, halls, etc. Very reasonable, good clean job. Call Jerry 385-0208.

INTERIOR, EXTERIOR
Reasonable rates, satifaction guaranteed. 383-7970.

CLEAN CAREFUL PAINTING done reasonably. Sam Burrowes 385-2820, Harold Simpson 386-7097.

SPRING CLEANING- INterior painting does wonders! Clean and efficient. 478-1254.

SEMI-RETIRED, QUALITY work. Albert Roberts, 388-5651.

PAINTING AND PAPERING for 3 generations. 598-5824.

Plasterers

FRIEDRICH PLASTERING and stucco. Patching specialists, older home "renewal." 656-2064.

COLEMAN PLASTERING
Quality lath and stucco. 478-9976.

Photographers

WEDDING PHOTOGRAPHY
For every budget. Call the Professionals at Soft Light Studio 384-1612.

Roofing and Siding

T-LOK SOLID VINYL SIDING
40 year guarantee, Good Housekeeping Seal, 5 year service contract, installed only. Vynal Home Centre 386-1934.

IRWIN INDUSTRIES Solid vinyl siding, soffit 5" continuous gutters. Free estimates. 382-5154

PARKER JOHNSTON LTD.
1855 BLANSHARD. 382-9181
"Roofing Victoria Since 1935"

COMPLETE ROOFING AND repairs, also complete home maintenance. 474-1839.

HESLOP BROTHER'S ROOFing. Reroofing experts. Reliable and reasonable, 479-3274.

Stucco

STUCCO
New homes or older homes, phone Mike 478-8775.

Sundecks

DURADEK
Vinyl Sundeck Floor Covering
478-0641

Sewers

FOR BLOCKED SEWERS, SURface drains, sinks, etc., phone Victoria Sewer Cleaning Ltd. 383-1825.

Tailors

LEATHERWEAR, ALTERAtions, repairs, remodelling, cleaning and dyeing. Elley's Leather Fashions, 738 Johnson, 383-7834

OAK BAY TAILORS
Tailoring, alterations, ladies and mens quality leather alterations. 1826 Oak Bay Ave. 598-4131

SUPERIOR VALET SERVICE. Suits, uniforms, Military Mess dress, formal wear. Pensioner rates, 616 Admirals, 383-3211.

BRITISH CUSTOM TAILORS
1311 BLANSHARD 383-2632

Tree Service

TREE, HEDGE AND LAWN work. Insured. Reasonable. 383-4435, anytime.

CUSTOM FALLING & TOPping. "Tree Specialists." Fully insured. 385-7013 anytime.

SKIP'S TREE SERVICE, FREE estimates, insured, experienced work. 479-5342.

BIG WIND TREE SERVICE
low rates 388-6115

ISLAND TREE SERVICE
386-3047, after 5.

36 BUSINESS SERVICES AND DIRECTORY

Upholstery

ACE UPHOLSTERY
477-0455
Quality workmanship. European craftsman. Free estimates.

Window Cleaners

WINDOW WASHING, FREE EStimates. Call 383-1570 before 12 am.

INDOWS WASHED, AVERAGE house $12. Phone 478-9461.

38 TRAVEL

GOING TO MAUI?
Kaanapali Beach
Condominiums $30 per day U.S. funds, summer rates. May 1st to Sept. 30th 79. Note these features: white sand beach, swimming pool, sauna, whirl pool, barbeque ranges, putting green, tennis courts and all the comforts of home. Call 479-7117 before 5 pm or 382-7642 after 5 pm and weekends. Ask for Percy or leave message.

MAUI—BEACH FRONT
DELUXE 2 BEDROOM, FULLY FURNISHED CONDOMINIUMS. PLENTY OF RECREATION AND MILES OF SANDY BEACH. WEEKLY AND MONTHLY RATES — AVAILABLE APRIL. BOOK EARLY. 383-4124.

HAWAII - 2 WEEKS
$471 via WARDAIR
LONDON - $469 via WARDAIR
-LOVEBOAT CRUISE-
To San Francisco - $246 US.
Western Travel Service
729 Johnson 382-6160

MINI HOLIDAYS
To Reno or Las Vegas
2, 3, or 4 nights from Victoria
WHITTOMES TRAVEL
1111 Blanshard St. 388-4271

ANYONE TRAVELING TO ONtario, needing company and help with driving and expenses. Call after 5 pm: 382-6203.

WAIKIKI, FANTASTIC VIEW, deluxe one bedroom condominium. Swimming pool, parking. 592-4659

39 PERSONALS

MALE, SEPARATED, STEADY job, own home, looking for female, 25-40 yrs. for companionship etc. Should be interested in travelling, weekends away, boating, fishing, outdoors. Live south of Ladysmith. Recent snap and phone no. to Box 80, Victoria Press.

TRANSVESTITE MALE wishes to meet someone who would enjoy attending private fashion show. In your reply, be sure to include a telephone number, use a pay phone number if you wish. Victoria Press Box 135.

23 YEAR OLD GUY WISHES TO meet female 18-30, for companionship and communication. Qualifications: A desire to overcome loneliness. Let's talk over coffee. Victoria Press, Box 102.

OPEN MINDED WOMAN, AGE 20-30 for occassional housekeeping duties and companionship for gentleman residing on Gulf Island. Replies, picture if possible to Victoria Press Box 124.

GOOD LOOKING MALE STUdent, 26, wishes to meet older woman, 30 to 45 for enlightening and intimate relationship. Victoria Press, Box 110.

LONELY DISTRESSED DIScouraged. For assurance - encouragement Dial A Prayer. 595-3635.

SPORTS MINDED ATTRACtive, late 20's female, would like a tennis partner. I'm still learning the game so, patience is needed. Victoria Press Box 84.

GENT, 57, PROTESTANT, home, wishes correspondence with sincere lady. Matrimony if suited. Victoria Press, Box 133.

WHO CARES IF YOU ARE pregnant? Birthright does. Phone 384-1431.

TODAY IS REALLY HARD, and now is the time to phone ...NEED Crisis Line ...386-6323.

SKIERS: GOING TO FORBIDden Friday, early, have room for 4 persons. 479-1039.

ANYONE SEEING WOMAN fall Bellville and Gov't, Jan. 25, 1pm. Please phone 385-0130.

40 BUSINESS PERSONALS

"YOU DON'T BRING ME FLOWERS ANYMORE..."
WHY NOT....?
SEE YOUR LOCAL FLORIST TODAY

CANA TRIM
The Great Canadian Weight Plan. A meal replacement and weight reduction plan. Balanced diet. Lose weight safely and healthy without being irritable or having flabby skin. Not sold in stores, shop at home by phoning 386-0472, without obligation. Free delivery

MODELS ARE REQUIRED FOR a new hairstyling upgrading course by Cut Above in Market Square. This course will be on Tuesday and Wednesday evenings and we require about 16 male and female models each evening. No charge is made for hair cutting. Please phone Cut Above 388-4440.

YOUNG BUSINESS MAN, 34 years old, travels the world constantly, would like to hear from person to Ghost write on his experiences. Must be prepared to travel and for the unusual. 752-9796.

PROBLEMS WRITING ENGlish? Experienced editor will correct papers, reports, etc. Written in English by non-native speakers, preparation for publication a specialty. 477-7568.

HEATED POOL
Semi private with sauna, limited availability. Queen Victoria Inn. 386-2812

RUG MAKING CLASSES starting March 1, Wed., Thurs. daytime. Hooking, braiding. Turn your rags into rugs. 384-3932, 595-8245.

SPEAKER AVAILABLE TO talk to groups on the "new" car insurance options, phone Bayshore, 382-7203.

ROAN SOUND PRODUCTION. Tape Duplication, Recording Services, Weddings, meetings, etc. 384-6110.

MODELS REQUIRED FOR cutting and styling, long or short hair, Image Hair Studio, 388-4314.

DIVORCE PAPERS, DOCUMwents, term papers, manuscripts, etc. Expertly typed. 386-9617

MRS. PAYN-JONES, TRANCE medium, questions answered. 386-3603
0

LONELY? WRITE EMILY Quest Friendship Bureau, P.O. Box 5220.

DIVORCE EVIDENCE OBtained by Professional Investigators. Phone 479-0413.

CONVERSATIONS UNLIMITED Confidential appointment. 479-0097.

PERSONAL INVESTIGATIONS
Confidential 383-3322
Mr. Goodings

40 BUSINESS PERSONALS

CREATIVE WOMAN WILL DO first rate embroidery on clothes. 386-9914, 386-0769.

MODELS REQUIRED FOR hair styling classes by Friends and Company at Hartwig Court, 388-6618.

NUTRIMETICS
Organic Products and cosmetics, 385-8171.

DANDRUFF PROBLEMS? Vita-Sheen treatment. Neis Todd, 383-2615.

EXPERT TYPING AND OTHER secretarial services. Oak Bay-Fairfield. 595-1821.

CARD READING IN DEPTH
652-1765

NOSE PIERCING, YOUR home, $5. 383-5974.

42 EDUCATION

WARREN STUDIO
Art classes oil painting, decoupage. Qualified instruction. 479-0054.

TUTORING— PROFESSIONAL help by experienced teacher. French, math, new and old methods. 598-2331.

WANTED RETIRED TEACHER to tutor grade 11 student taking correspondence. 477-5670.

60 FUEL

Stay Warm With Us
Caught up on orders. Quality alder firewood. Full cord with free cedar kindling $60. 1/2 cord $35. Split and Delivered. Prompt Service. 478-1585.

BEAVER FUELS
Presto logs: 120, $24; 240, $43; 480, $83. Delivered not stacked. 479-4325.

SUPPORT MINOR LACROSSE, fir wood, split and delivered, heaped 3/4 ton truck, $40. 658-8384, 652-3448.

FIREWOOD
Good mixture, seasoned firewood. Quick delivery, $60 per cord or 3 cords for $160. 478-5550.

PRESTO LOGS, 240 DELIVERed, $44; Eugene, 383-3528.

PRESTO LOGS, 426 WILLIAMS St. Open 24 hours.

QUALITY ALDER, $50 CORD, split and delivered. 478-4327.

ALDER FIREWOOD, $45 A cord, delivered. 598-7595.

63 TIMBER

ASSISTANT LOG BUYER
Experience assistant Log Buyer required for lower mainland sawmill. Our employees are aware of this advertisment. Reply in confidence to Victoria Press Box 120.

CAMP TIME KEEPER FIRST AID
Required for upcoast mainland logging camp. B Ticket essential as well as previous payroll and office experience. Annual salary and fringe benefits. Victoria Press Box 88.

PRICES ARE HIGH
We will pay to 75% of market value for standing or felled timber, selectively logged. Also contract Load and haul.
Beaver Lake Timber
383-3065

TIMBER WANTED
STANDING OR FELLED
TOP PRICES PAID
CUSTOM FALLING
385-7013

$$ MAKE $$
For all logging and excavating needs. 658-5046.

CONTRACT FALLING AND YARDING
385-7013

WANTED: STANDING TIMBER or logging contract. Phone 478-2140 or 749-3868.

FOR HIRE
Faller and skidder. 658-5046.

STANDING TIMBER WANTED. Excellent prices paid. 479-8525.

CLASSIFIED
ADVERTISING
THE PEOPLE'S
MARKET PLACE

65 BUILDING SUPPLIES

JUBILEE BUILDING SUPPLIES Ltd.
INSULATION
R12— 4" $139 per 1000 sq ft
R20— 6" $239 per 1000 sq ft
MERIT CABINETS
Last week to go
ORDER NOW
Before Price Increase
TRY US
For complete price on re-roofing your house (materials & labour incl.)
(Opposite Town & Country Next to MacDonalds Bakery)
574 Culdethel Rd. 388-5412

Butler Brothers Supplies
2046 Keating X-Road
652-1121
PUT SOME PERMANENCE ON YOUR ROOF
C G C Fastlock Asphalt shingles $8.99 per bundle (covers 32.3 sq. ft.)
Protection — Beauty — Safety & Economy
1x6 cedar bevel siding $320. per M
We have a good range of 2x4 C & S KD spruce in stock.

NORSECRAFT HARDWOOD
Industries Ltd.
383-4233
NOW IN STOCK
Butternut
North America
ALSO: Open Saturday All Day
541 David St. 383-4233

SAANICH LUMBER YARDS

12'x20' Garage	
Roofing extra	$395.00
8'x10' Greenhouse	
6'x7'6" Garden shed	$220.00
Work Bench materials	$ 14.00
Pram Dinghy kit	$ 57.00
5'x6' Compost box	$ 11.50
SABOT KIT 7'11"	

3041 Douglas St. 385-2486

SLUGGETT & BROWN JOINERY
Wood Windows, Doors, Frames
526 DISCOVERY ST. 382-3011

50 SQUARE 18" SHAKES, 1/2" thick and over. 743-5909 Shawnigan Lake.

65 BUILDING SUPPLIES

HOME LUMBER & Building Supplies
470 Ardersier Rd.
385-8711

Duroid Shingles
210 wt. No. 1 Asphalt self seal. All colours in stock, per sq. $21.95

INSULATION
FIBERGLASS
PRICE PER 1,000 sq.ft.

R12—4"	$140
R20—6"	$240
R28—8"	$310

GYPROC SPECIAL
Price per 1,000 Sq. Ft.

1/2" GYPROC	$110
5/8" FIRESTOP	$145

PLYWOOD
D UNSANDED

4x8—5/16"	5.50
4x8—5/8"	9.75
4x8—3/4"	11.50

SANDED FACTORY

4x8—1/4"	7.50
4x8—3/8"	9.95
4x8—3/4"	16.50

FRAMING LUMBER
STD. & BTR. FIR

2x4—92 1/4 Pet stud	$299
2x6—92 1/4 Pet stud	$285
2x6—8'-14'	$295

STD & BTR. HEM.

2x4—92 1/4 Pet stud	$265
2x6—92 1/4 Pet stud	$235
2x10—8'-24'	$325

KD CHANNEL SIDING
1x6 AND 1x8
KILN DRY SPRUCE
SELECT TIGHT KNOT
RANCH PANEL SIDING

1x6	$425
1x8	$475
Pre staining charge	$110

Deliveries made anywhere on Vancouver Island and Gulf Islands. Before you buy compare our prices. For quality, service and guaranteed savings, phone:
386-3374
385-8711

70 MUSICAL INSTRUMENTS

WHY BUY AN ORGAN
for its brand name
BUY
for sound and performance
All Galanti's qualify
—1 yr. family lessons
—7 yr. electronic parts warranty
—1 yr. full trade up plan
—as low as $1195.00 only at
CASCADE PIANO & ORGAN
in Hillside Mall
595-4124

NEW STOCK

Fender amp Dia electric guitars and Dia Les Paul copy	$210
Dia Strat copy	$287
Dia S.G. copy	$262
Fender Vibro Champ amp	$192
Fender Princeton Reverb	$404

ALSO
New Stock of Mandolins and Banjo's, as well as our usual selection of band instruments.

Pamus
386-8475
MUSICAL INSTRUMENTS
1108 Blanshard (at Fort) 386-8475

PORTER MUSIC
AND
Reginald Stone
REPRESENT
THE THOMAS ORGAN
IN VICTORIA!
EXCLUSIVELY!! Come on in for a demonstration.
Open til nine 382-9542
Park Free!
725 Caledonia by The Bay

FREE
4-12 Speaker box, value $490 with purchase of Peavey Musician Guitar head.

Nelson's Music
1315 Government 385-9728

Baldwin
Music Gallery
STANDARD FURNITURE ON YATES STREET
388-4034
New NEW Kimball organs from $1195
1 only new Baldwin spinet piano, reg. $2395 TO CLEAR $1995

Scott PIANO & ORGAN
BRAND NEW
Wurlitzer portable electric pianos. THIS WEEK ONLY $1295.
BLANSHARD AT JOHNSON
386-2434

70 MUSICAL INSTRUMENTS

USED CARS?
No, but lots of new Conn organs to choose from. Prices start at $1669, and that's lots cheaper than a new car. More fun too.
SOUND OF MUSIC SALES LTD.
1517 Quadra 383-0239

HAPPINESS IS
a "MADE IN CANADA" HAMMOND organ from
Gleeson Music City
HOME OF HAMMOND ORGAN and HEINTZMAN PIANOS
714 Fort 388-9632

GREAT GUITARS

Gibson Les Paul	$ 550.00
1968 Stratocaster	$ 600.00
Telecaster Deluxe	$ 425.00
Fender Precision Bass	$ 550.00
Ibanez MC-500	$1100.00

SOFT SOUNDS MUSIC
2031 OAK BAY AVE. 598-1524

EATON'S
CASH FOR USED PIANOS
PHONE 382-7141
LOCAL 230

HALL-FAIRFIELD MUSIC CENTRE LTD.
728 Fort St. 385-3307
10% introductory discount off on MUSICMAN guitars and amps. Ends Feb. 3rd.
THE PRO'S 1st CHOICE

2-CERWIN VEGA VW-35 CABInets, Traynor PM300 flave, Tapco 6100RA board, Pevey 200 power head, Rolands space echo RE201, Traynor moniter, Marshall 100 watt head and bottom, Mosrite electric guitar. Terry 477-0287.

HAMMOND M-3 WITH 147 LESlie in mint condition $1500 firm. Also I am looking for a fender Rhodes, or Wurtilizer Electric piano with or without amp at a reasonable price. 478-8444, 5-7pm.

ANTIQUE
Schaeffer Upright Piano, circa 1815, oak, handcarved, new ivories, excellent condition. $1200 or best offer. 382-5301.

PIANO FOR SALE, UPRIGHT Grand, newly reconditioned, antique North American, tuning included, asking $850. View anytime. #2-1802 Chambers St.

MARTIN D-28 GUITAR, ROSEwood, Mahogany, Spruce and Ebony. Fine tone, excellent condition. $1000. 382-3396.

BRAND NEW ELECTRIC Kramer guitar, with Dimarzio dual sound and pick ups with case, $750. 383-2679.

HOWARD ORGAN, BY BALDwin, 2 keyboards, $1000, Optigan organ, 1 keyboard, $400. 383-5232, 383-7480 ask for Tim.

McMusic in Hatley Park
2244 Sooke Road 478-4622
Mon.-Fri. 10-7 Sat. 9-6

GULBRANSEN-PRESIDENT #4116-92291, as new, price $4500 or offers. 477-2452.

SURE VOCAL-MASTER excellent condition. Best offer. 383-0273, 383-2437.

OLD GIBSON J160E AND HARDshell case, good condition, $400. 385-4093.

YAMAKI STEEL STRING GUITar, in mint condition, $100 or best offer. 652-4191 before 3 p.m.

1961 EPIPHONE SOLID BODY, $375. Maplewood Yamaki custom acoustic guitar, $275. 384-1889.

MOOD SYNTHESIZER, $1000 firm. Phone Duncan 748-9821 evenings.

ELKA BY BALDWIN, $950 OR best offer. After 4:30 pm. 592-6315.

HAMMOND ORGAN, MODEL M3, excellent condition. 595-3412 after 6 pm on weekdays.

200 WATT BASS CABINET, $295 or offers, 6-8 pm 382-1725.

RAMIREZ STUDENT GUITAR, $500. Phone 658-5143 after 6.

HAMMOND ORGAN MODEL F-2000, like new, $1495. 477-3197.

FOR SALE GIBSON BASS, very good shape, offers. 479-4987.

NEWCOMB PIANO, EXCELlent condition. 382-5906

HONER ACCORDIANS, 86 BASS, $75. 120 bass, $120. 382-1735.

71 MUSIC TEACHERS

LESSONS and SERVICE
MOST INSTRUMENTS
BERNIE PORTER Music
725 CALEDONIA 382-9542

CASTLE MUSIC
In the Cedar Hill Mall offering lessons and sales in PIANO, SYNTHESIZER, GUITAR, DRUMS and more. $5 per lesson.
477-7625

PIANO INSTRUCTION IN GORdon Head area. Classical methods, preparing students for Royal Conservatory exams. Phone Jim Anderson, 477-6439.

EXPERIENCED SINGING teacher, University area. Phone Mrs. Doreen Thompson, 477-0915.

ORGAN LESSONS
IN YOUR OWN HOME BY JOHN WRIGHT 384-9883.

GUITAR LESSONS OR GUITARsinging lessons. Folk, Blues, Rock. 384-1860.

77 MOTORCYCLES

MOPEDS — NEW
All new Moped prices include a pre-delivery inspection, a 300 mi. service, a 6 mos. defective parts guarantee it no mileage limit.

AMF-Roadmaster	$269
Velo-Solex 3800	$290
Velo-Solex 4600 US	$395
Solo-Mars Top Rider	$395
Mobylette 40S	$439
Solo-Mars M13D	$439
Solo-Mars M13	$469
Honda P C 50A	$469
Vespa Bravo	$499
Mobylette H40 VL	$519
Mobylette H50 VL	$599
B R Mini bike (except motor)	$139

We repair and service all Mopeds and mini bike makes.
ISLAND MOTORS
602 ESQUIMALT RD.
385-3515 DL1920A

HONDA FOR '79
Most models here now. Still a few 78's left at bargain prices.
MULLINS MARINE
925 Yates St. D-00365A
382-1928 382-4515

'79 YAMAHA
Most models now in stock. Still a few 78's left at bargain prices.
MULLINS MARINE
925 Yates St. D-00365A
382-1928 382-4515

77 TY175 YAMAHA TRIALS IN excellent condition, after 4:30 382-9568

77 MOTORCYCLES

USED BIKES!!
Island's Largest Selection
See Us Now At
MULLINS MARINE
925 Yates St. D-00365A
382-1928 382-4515

POWERTOWN M.C.
Service to all Makes. Hi-Performance parts. 384-1249. D199169A. 614 Grenville.

VICTORIA HONDA
Harley-Davidson
2851 Douglas 386-8364
DL01953A

1978 HONDA 750F, ELECTRONic ignition, under 4,000 Kilometers, $2,600. Series buyers only. 384-1352.

1975 MONTESSA, EXCELLENT condition, must be seen. Call between 6-11 pm., Mon.-Thurs. 478-5215.

Brooklands Motorcycles
HARLEY DAVIDSON—HONDA
937 Fort DL1271 383-5926

FREDERICK MOTORS
SUZUKI—KAWASAKI—BMW
616 Queens DL00834A 383-0823

78 HONDA 550, FOUR, IMMACUlate, under warrenty, $2350 firm. 477-8002

1970 TRIUMPH 650 BONNEville, rebuilt motor, $1100. 656-4917

FOR SALE '78 HONDA MOPED, new condition, low mileage, $325, helmet included. 656-1358.

SACRIFICE, 74 125 BULTACO Persang, $400 or best offer. 383-4232.

1978 YAHAMA IT-175, GOOD condition. 595-5338, between 4 and 6 pm.

1977 TRIUMPH 750, 3500 MILES, firm price of $2000. Serious buyers only. 656-6997.

1972 YAMAHA 650, VERY GOOD running condition. $575, offers. 385-6187.

1974 KAWASAKI 900, GOOD condition, $1800 or best offer. Mr. Ker. 382-5142. After 5. 478-7092.

1975 YAMAHA, 175 ENDURO, excellent condition, $800, phone after 6, 386-7051.

72 650 XS YAMAHA, COMPLETE bike in parts, $150. 382-0209 between 5-7 pm.

1978 YAMAHA 650XS, 10,000+ km, black and gold. $2200. 384-4372.

1978 KAWASAKI 650, 1750 miles, excellent condition, $1950. 478-7990.

HONDA TWIN STAR 185, $1200. Phone 479-4052.

T8 TY.250, EXCELLENT CONDItion, extras. $1000. 479-5414.

1976 HONDA GL1000, $2,700 OR offers. 478-6357.

1976 650 YAMAHA, $1500. 592-2256.

1977 DT 250 ENDURO, $1000 OR offers. 478-0415.

MINI BIKE, GOOD CONDITION, $150. 598-6203

78 BICYCLES

NEW AND USED BICYCLES
Professional bicycle repairs. Very reasonable rates.
RENO BIKES
2519 Gov't St. 384-5514

GIRLS BIKE, 1 YEAR OLD, A1, 3-speed high rise handle bars, banana seat, $50. 479-1896.

GIRLS MUSTANG FOR SALE, good condition, $50. 477-2008.

80 BOATS and MARINE

Mercury Marine
YOUR 1-STOP MARINE CENTRE
800 Cloverdale
385-1457

OVER 70
New and Used Boats in Stock Featuring New
CAMPIONS
and
DOUBLE EAGLES
"Open to Offers"
on all trade-ins in stock
bob whyte marine ltd.
SALES AND SERVICE
Corner Harbour and Resthaven,
656-7286 SIDNEY
OPEN EVERY DAY
8:30 A.M. 'TIL 5:30 P.M.

PELAGIC
PACIFIC INDUSTRIES (1974) LTD.
a COMPLETE stock of
FIBERGLASS AND EPOXY MATERIALS
Z SPAR
MARINE PAINTS
428 E. Burnside
VICTORIA
386-1811 386-7814

Ray Mason's
ISLAND MARINE
COMMERCIAL VESSEL BROKERS
SERVING THE WEST COAST
479-8822
652-4481

BOATS AND MOTORS
NEW AND USED
H.P. UP TO 240 H.P.
ZODIACS — AVONS
METZLER — SEVYLOR
EVINRUDE — SUZUKI
O.M.C. — MERC CRUISERS
VOLVO — YANMAR DIESELS
"INFLATABLE BOAT CENTRE"
OAK BAY MARINE
1327 BEACH DR. 598-3393
OPEN 7 DAYS A WEEK

38 FT. DIESEL TROLLER, C LIcence, $25,000 652-3898.

80 BOATS and MARINE

STILL
a few 1978
BOATS and MOTORS
left at
SUBSTANTIAL
SAVINGS
over '79 prices at

MULLINS
MARINE
925 Yates St. 382-4515

HARBOUR
MACHINE LTD.

CHRYSLER — VOLVO
Marine gas and diesel engines
Complete Propeller and
Shaft repairs
One day service when necessary
Custom Machine and
Welding work
31 Erie Street 383-6555

WE ARE
DINGHY SPECIALISTS
And carry the largest selection in stock in B.C. Davidson, Livingston, Galleon, Haida, Hawthorne, Sportyak and many others. Cartoppers, too.

ALL BAY MARINA
2238 Harbour Rd. Sidney
(Open 6 days 8:30-5:30
Closed Mondays)

LAST 2 CATALINAS AT '78 PRICES.
NATIONAL
2060 White Birch Road
Sidney, B.C.
V8L2R1. Tel. (604)656-3966
AND ALSO AT
False Creek, Vancouver

CFV SALES LTD
594-5224
ATTENTION
To avoid any possible confusion due to recent advertisements from Island Marine please be advised that C.F.V. Sales Ltd. is in no way now, nor has it ever been in the past connected with Ray Mason and/or Island Marine.

THUNDERBIRD
YACHT
SALES
WESTPORT MARINA
Next to Swartz Bay Ferry
2075 Tyron Road, Sidney, B.C.
656-5832
NEW & BROKERAGE boats
OPEN 6 days a week
9 a.m.-5p.m. Closed Tues.

MARINER MARINE
POWER LTD.
21 Cadillac Ave. 383-6582
Chrysler Marine
Diesel & Gas Engines

Borg-Warner & Paragon
Marine Transmissions

Bennett Trim Tabs

SALES — PARTS — SERVICE

D J YACHTS
Vessels from $950. in sail and power available at reduced prices. As a result of a large sales volume stocks are depleted. Listing urgently required. Please contact Joyce Omlid or Don White at Bosun's Marina 656-5558 and Randy Boyle at Oak Bay Marina 598-3366.

LANDING CRAFT
Sealander
Loading craft style, work or crew boat. 4 models. 1-8 ton loads.
Sealander Marine Corp.
119 Charles St., N. Van. 929-5451

1977 COMMAND BRIDGE REINELL B267, 255 FWC Volvo, head, shower, pressure hot water, refrigerator, beautiful galley, sleeps 5. Fully equipped- swim grid, dinghy, sounder, compasses, VHF, stereo, etc. Probably the best 26' cruising boat on the market. $22,000 ($8,000 below replacement value). Gerry or Don 388-7371 weekdays.

CANOE
COVE
Yacht Sales
Open 7 Days a Week
656-5711 659-3918
Evenings, 652-4386

VAN ISLE MARINA
BROKERAGE
Due to the very high demand for large vessels, we require more listings of 26' to 55' power and sailboats. Display dock space available. Please call John Allen, 2320 Harbour Rd., Sidney, 656-1138.

Allstate
MARINE INSURANCE
Excellent Rates.
Low deductibles.
HENDERSON REALTY 385-9741

1974 19' RIENELL, COMES with 1973 Roadrunner trailer, 1974 115 horse power Mercury, new leg complete, new powerhead, sleeper seats, has fast back top and camper top, wipers, defroster, anchor, stereo, bilge pump, 4-life jackets and other miscellaneous, $5600. 595-3754.

Tollycraft
LUXURY OFFSHORE CRUISERS
CEDAR GROVE MARINA
656-2580

RADIOS — SOUNDERS — RADAR
VHF — Single Sideband — CB radio — Flasher depth sounders — Radar — Chart recording sounders — Sales — Service — Installation.
Ball and Shemilt Electronics Ltd.
1 West Brunside Rd. 386-9414

37' Farrell combination insulated hold.
42' West Coast A licence troller.
46' Diesel troller C licence.
6 ton A licence at 6500 per ton.
Squire Boat Brokerage
304-45 Bastion Square, 384-3363

35' WOODEN GILL NET troller, 7 ton A license, Ford 6 cylinder, 300 gas engine, radar, paper recorder, head, electric anchor winch, aluminum drum, 6 swann gurdies, etc. $66,000. Call after 5, 721-3046.

33' CARVER, $36,500, FAST sale needed, 75 model, dual engine, fridge with freezer, stove, sleeps 8, flying bridge, new V drive, A-1 condition, RDF, CB and radio, sounder, dinghy, fully equipped. 592-3652.

Chrysler—Seagull
OUTBOARDS
Sales — Parts — Service
KEN PRASING EQUIPMENT
478-9313 934 Goldstream

WORK BOATS
42' Troller, 32' Combo, 35' Dragger, 90' Dragger, 45' Seiner, 65' Halibut. For more info. call Ray Mason 652-4481, eveings 479-8822.

DIVERS WANTED
Commercial divers and boats wanted for harvesting sea urchins. Phone 382-8286, Monday to Friday.

47' TROLLER, 2 YEAR, B Licence, fully equipped, new wiring, hydrolic, Wagner steering, deck etc. 475 Chrysler Diesel, $52,500 or best offer. Phone Salt Spring 653-4272 after 7pm

25' SANGSTER MARLIN, 233 Merc cruiser, I/O, $16,500. 652-2470

WANT TO CHARTER HERRING licence. Have troller, skiff and gear. 478-2896, 474-1670 after 5.

40' C-LICENCE, LONG-LINE gear, 1,000 hooks and snaps, hydraulics, $10,000. 385-0211.

80 BOATS and MARINE

16½ THORNES, 2-YEAR-OLD Merc 20 horsepower, trailer heavy-duty, extras. Downrigger, wheel and controls. Purchased larger boat. $1800. 383-9313 or 479-6783.

ACME BOATYARD
Haulouts, storage, repairs. Located at Van Isle Marina. 656-4731, 656-6551.

USED OUTBOARDS
Great selection from
2 h.p. to 100 h.p.
GIBSON POWERCRAFT
382-8291

YANMAR
Need a yanmar? Marine or industrial diesel, for information call 652-4533.

TROLLER FAIR ISLE II, 40', 10 ton A licence. Penta MD 67, full electronics, $110,000. View at Sooke Marine Industries or call 382-5989 between 6-9pm.

34' "C" LICENCE GILLNETTER, 1⅛" cedar plank, 6 cyl. GM gas, sounder, 40 chan. MM, 2 skates long line gear. $11,500. Ganges, 537-2185.

14½ K & C, CANVAS TOP, COMPASS, horn, speedometer, new sleeper seats, 50 horsepower Merc electric, Roadrunner trailer. $1,600 or best offer. 479-5003.

RAY MASON'S
ISLAND MARINE
Commercial vessel brokers
Serving the West Coast
652-4481 479-8822

GOOD SALVAGABLE 24' CABIN cruiser, cedar plank hulls, keel, 6 cylinder Gray engine, fiberglassed top and deck, offers, 652-1915.

WILL PAY CASH RENTAL FOR herring privilege with or without skiff. Also have 75 ft. boat available for accommodation. 477-8689.

1974, 15'6" HOURSTON GLAS ply, plus 50hp Johnson motor, full canvas, road runner trailer, excellent condition. Asking $3550. 479-0166.

EXPERT
Marine repairs. Gas, diesel. Days 652-4533, evenings 652-3803.

HAVE 19-TON A LICENCE with Seine privilege. Will trade for 15-ton A Licence plus 5-ton A Licence. 335-2794.

17' WOODEN CABIN CRUISER, rebuilt 40 hp, electric Merc., many extras, excellent shape, $2000. 652-3753

40 HP JOHNSTON MANUAL long shaft, newly rebuilt, new cables and control, $475. 642-4101 evenings.

20' BELLBOUY EXPRESS, 188 Mercruiser inboard/outboard with dinette package. Asking $11,500. 384-6167.

MUST SELL
10' Avon inflatable runabout, life jackets, accessories, 15 HP Evinrude, less than 15 hours. $1800. After 5:30, 386-3852.

14½ GLASSCRAFT, FULL CANVAS, 50 horse Evinrude, 6 horse Johnson, E-Z load trailer, $2500 firm. Evenings, 478-4232.

FOR SALE BY OWNER, F/V "Pacific Wind", fully equipped 41' freezer/troller, built 1977, 10 ton "A" lic. 478-1902.

I WOULD LIKE TO LEASE 73 or 74 Herring Roe license. I have a 45' troller, punt and gear, phone 652-4723 after 6.

THE McQUADES
SHUFFLE CONTINUES
But the construction will start next week, we hope. Drop in and see.
McQUADES MARINE SUPPLY
Yates at Wharf

THE McQUADES SHUFFLE
IS NOW FINISHED
but the construction goes on — like the dust — it goes on everything. Drop in and see.
McQUADES MARINE SUPPLY
Yates at Wharf

SAILTREND
1157 Newport 592-2711

ALUMINUM GILLNET DRUM, drive, roller and brackets for sale. 335-2794.

WANTED COUGAR-COBRA type ski boat with trailer and outboard. 749-3749.

HERRING TENDER VESSEL, (50ft.) and owner for rent. 285-3110.

25' GREW IN EXCELLENT condition, with 235 OMC. Phone 388-4844.

27' LIFEBOAT, CLINKER-built, good condition. $900. 598-6334, after 5.

9.5 HORSEPOWER JOHNSON outboard, excellent condition. $350. 642-4201.

12' ALUMINUM BOAT, $300 firm; 1976 9.8 Mercury motor, $400 firm. 383-3165.

75 HORSE JOHNSON OUTboard, including controls, $150. 478-1888.

34' TROLLER, IMAR, NO LIcense, completely rebuilt, diesel power, 478-6602.

1976 JOHNSON 15 ELECTRIC start, long shaft. Previous use sailboat auxillary. $550. 592-1438.

15' RIVETTED CLINKER, lovely boat, needs painting. $395. 592-1438.

FOR SALE: "A" LICENCE tonnage, also "C" licence. Ph. 682-3816.

1½ HORSE POWER OUTboard, good for small dinghy or canoe, excellent condition, 388-9797.

MARK I DELUXE ZODIAC, complete with silver century seagull, $1200 firm. 478-7573

C LICENCED 32' DOUBLE ender, $6500, 595-3728 after 4:30.

20' SKAGIT WITH OUTBOARD and tandem trailer. 382-1049.

7 TON A LICENSE AT $6800 PER ton, call after 5, 721-3046.

6 TON A LICENSE FOR SALE. 112-537-2937.

81 SAILBOATS

Gypsy Yacht Sales
"BRITISH COLUMBIA'S EXCLUSIVE DEALERS FOR COLUMBIA YACHTS"
MUST BE SOLD
PRICES REDUCED

PEARSON TRITON 29
Atomic 4, new sails, new upholstry, very well equipped including spinnaker. Was $23,500 now only $19,900

CAL 25
Main, 2 headsails, spinnaker, dinghy, african queen boomtent, Evinrude 9.9 elec. just serviced. Was $10,900 now only $9,750.

DIESEL CRUISER 33
Autopilot, VHF, oilstove, engine rebuilt 1976. Was $18,900 now only $12,900.

BOSTON WALER 13 SPORT
Replacement cost $2,600. Now only $995. These boats on display, call now for full details.

2270 HARBOUR ROAD
SIDNEY 656-5591

CFTALINA 22, 1977, 7.5 MERC. As new $7995. Victoria Boat Mart, 453 Head St. 383-3324.

GRAMPIAN 17, C/W TRAILER, 4.5 hp Merc, lots of extras. Must sell by March 1st, $3000 or best offer. 595-6467

PY 23' PACESHIP, FULLY-equipped, excellent boat. $10,500. 388-6905.

MUST SELL, BEAUTIFUL 1978 Catalina 27, sail-away condition. 6 months old. Offers. 382-6861, after 5.

SABOT, NEW, NEEDS LITTLE finishing, 477-4185.

81 SAILBOATS

LORELEI IV
30' Garden design, strip plank hull, 2-cylinder Albin diesel, aluminum mast, Stl steel rigging, teak decks, teak cabin. Unique vessel. $33,500.
CEDAR GROVE MARINA
656-2580

DRAMBUIE
26' glass T'Bird, driven only on weekends by grey haired old man, teak trim, teak floor boards, notable racing record.
$13,900
CEDAR GROVE MARINA
656-2580

CATALINA 27
O/B power, C.B., sounder, Kerosine stove, semi-enclosed head, canvass dodger. Exceptionally clean $18,900
CEDAR GROVE MARINA
656-2580

WE SELL SAILING
San Juan
Hughes Pearson, Islander
Used boats
Finn Nielsen
385-4111, 746-6260 (even)
BLUE WATER YACHTS LTD.

IMPORTED SAN JUAN 28
Diesel engine, full racing rigg, North sails, complete cruising package, including dinghy, $41,000. Call Charlie Kelly at 754-7828 or home 758-7825.

ERICSON YACHTS
Anglers' Anchorage Marina
933 Marchant, Brentwood Bay
652-3531

1976 CATALINA 22 DELUXE. Main, jib and Genoa sails, galley, dinette, marine head, 9½ hp Johnson. Excellent condition. $7650. BOB WHYTE MARINE, 656-7286.

VICTORIA HONDA
OUTBOARDS for the sailor
7½ hp and 9.9 hp in stock
2851 Douglas 386-8364

SEA CHEST SAILING SHOP
Marine hardware. Come see us. You will like our personal service and our prices. 9732 First St., Sidney, 656-2421.

29' FIBERGLASS SLOOP, DIESEL powered, comfortably rigged for cruising. Excellent value at $21,500. 656-5089.

BARNACLE YACHT CHARTER
Book for summer, 24' San Juan, 26' Grampion. 382-6633.

RAWSON 26 FIBREGLASS sloop, poptop, sacrifice to best offer. 656-7051.

1977 MARK II SAN JUAN 24, well equipped and a good buy at $12,900. Call collect 629-3543.

26' TANZER SLOOP SAILBOAT, 1976, immaculate condition, $17,200. 479-8456.

CAL 29. FULL RACE CRUISE. Very clean. $26,900 firm. Victoria Boat Mart, 453 Head St. 383-3324.

83 AIRCRAFT

1967 CESSNA 185 SEAPLANE, sell or trade for part payment on troller. 656-6203.

92 SPORTING GOODS

Robinson's
50th ANNIVERSARY
RIFLES — Win 30/30 Ranger $294 — Win. Mod. 88-243 $295 — Park/Hale 30/06 X4 $229 — SHOTGUNS — Rem. 12G pump $299 — Win 12G. Auto $249 — Marlin (Ranger) 12G O/U $199 — Beretta 12G Auto $394 — Stevens 12G Dble. $139. PISTOLS — Colt Python 4" $579 — Colt Target Woodsman $325.
(RELOADING PRESS DRAW)
FREE 1 YEAR LAYAWAY
1307 Broad 385-3429

PLAY-MOR
RECREATIONS LTD.
Billiard Tables, Shuffleboards
Cues and Accessories
!Special-Foosball-Special!
Games Room Lights
517 KELVIN 384-3332

FRANK WHITE'S
SCUBA SHOP
832 Fisgard 385-4713
Sale of Stock Suits
— NOW ON —

S AND W 45, 125TH ANNIVERSARY commemorative, 1852 to 1977, new replacement cost $800, will sell for $600. S and W and Colt 455 handgun, $175 each with dyes, molds and shells; Ruger 30 M1 handgun with dyes and shells, $200; Cooey model 600 22 calibre, like new $40. 478-6680.

RIMPAC DIVERS Ltd.
Scuba divers — learn new diving techniques in an advanced diving course starting Feb. 3. Enquire at the shop, 9818 5th St. Sidney or phone 656-6313.

Scuba Diving Course
Begins Feb. 5, 1979
WDR School Of
Recreational Arts
For complete info. 384-8726

STAND-UP GUN CABInets 6'6½x40, holds 12 guns. $350. 497 Treanor Ave. Thetis Heights, 478-9345

ALUMINUM BOUYANCY COMpensator, backpack with builtin weight belt. Good condition, 388-9797.

MAN'S WET SUIT, COMPLETE with hood, gloves and boots, fits 5'7", 140 lbs, nylon-lined, $125. 348-6953.

GOLF CLUBS, WILSON, 2 wedge; Woods, Stan Thompson, hand made; bag, $250. 385-4052.

4X8' POOL TABLE, NON slate, top quality, $500 or best offer, 479-8111.

SEARS BRANDYWINE POOL table for sale, $300. 478-0687 after 6.

RIFLE, SAVAGE, MODEL 99, 308-cal., $150, good shape, 385-4052.

WANTED EXERCISE BICYcle, 388-7648.

X COUNTRY SKIS, 2 SETS, $100 or best offer. 384-0107.

MAUSER BROOM HANDLE, $350. 598-1709.

SKATES SIZE 9-9½, BEST offer. Phone 477-8129.

93 CAMERAS, SUPPLIES and PHOTO FINISHING

bill's photo supply
DOWNTOWN at
1672 Douglas
383-7443
LANGFORD at
800 Goldstream
478-2712
2047 Oak Bay Ave.
592-3122
THIS WEEK
Featuring
Package deals on darkroom equipment at all of our 5 locations.

NIKKORMAT FT2 CAMERA, with 43-86 zoom lens, also 200 mm F.4 lens, some accessories. 652-4375 or 382-5232.

WANTED: 105 F:2.8 K-MOUNT, SMC Pentax. 656-2142.

ROYAL ENLARGER, EASEL, electric timer, $70, 478-4263.

93 CAMERAS, SUPPLIES and PHOTO FINISHING

city photo
1227 Gov't.
385-5633
Old photographs, documents and charts photographically copied in colour or black and white.

11 X 14 SPECIAL
11 x 14 color prints from 135 or 120 negatives, $4.76, add $2 from slides. February Only. Precise Color Processors Ltd., 747 Discovery Street, Victoria, B.C. 385-5512.

ESTABLISHED PORTRAIT and commercial photography studio in Market Square, fully equipped for $26,000, phone 384-5323 or 388-7485.

Enlargement Specials from C41 negatives accept 110. 5x7 99¢, 8x10 $2.99. Ends Feb. 10. ISLAND COLOUR LABS, 384-2242

96 RANGES, STOVES and FURNACES

Microwave Oven
Rentals
Month to month
Homark Sales Ltd.
595-7111
Rent to own or
commercial leases also
available.

MAGIC CHEF GAS RANGE, white with warming oven. In excellent condition. Best offer. 385-0662 evenings.

NEW STOVE, FRIDGE!
2 sets, big savings also! Used fridge. Buyright 474-2154.

HORIZONTAL MOUNT OIL furnace, good condition, $150. 652-2998, 479-5901

24" WHITE DANBY STOVE, like new, warranty. Must sell, moving. $195. 479-0093.

MICROWAVE OVEN, KENmore, sacrifice. 598-4488.

97 FURNITURE

MATTRESSES
LATEX RUBBER — Mattresses automatically adjust to variations in weight giving even support the full length of the spine. Latex is comfortable, cool, and non-allergenic.
"Q"-FOAM — is highly resilient foam that comes in a variety of density, which enables us to manufacture a mattress to the specifications recommended by many doctors.
We manufacture mattresses in odd shapes and sizes, with box springs to match, available in spring filled or solid base.
INVEST IN REST!
Open Fridays Til 9 p.m.
IMMEDIATE DELIVERY
Gregg Furniture
2300 Douglas 388-7365

SALE
CONTINUES
TILL END OF
JANUARY
VILAS
Tillicum Furniture
Hillside Shopping Centre
595-3331
851 Johnson St.
388-6613

LUNDS . . .
Buy or Sell
Your Furniture
At Auction
386-3308

10 PCE. ELEGANT NATURAL mahogany dining ste., table, 8 chairs incl. 2 armchairs, bowfront buffet, replacement value over $3000, a good investment at $1295; several other dining room stes. in stock in mahogany, walnut and oak. 10 min. from Vict. finance. OAC dept. store rates. Petes Place, 786 Goldstream, 478-6000.

AS NEW, WHITE FRENCH provincial bedroom set, double dresser with mirror and 5 drawer chest, $250; 3 drawer chest, white, $25; white bookcase, $25; bed settee, burnt orange, $150; GE electric floor polisher, $25; Colonial type single desk, $40. 658-5950.

5 DRAWER VILAS DRESSER, Candlelight, $295. Cogswell chair and stool, $40. Bronzetone buffet, $40. Dielcraft coffee table, $25. Oak 2 tier bookshelf, $10. Single bed, mattress and box spring, $50. 656-2467.

BARGAIN BASEMENT SPECIAL — a lovely 8-pce. living room grouping. Complete with tables, lamps, etc. To clear $598, terms. Echo Furniture, 704 View Street, 384-2214.

"WATERBEDS"
Factory to you.
531 David St. 382-3157

"WATERBEDS"
Tired of factory seconds? See our COMPLETE prices. 383-1723, 723-Johnson St.

SOLID MAHOGANY DININGroom table and 6 chairs, double pedestal old fashioned design, two extra leaves, $1500 or nearest offer, call 479-5686 after 6pm.

2 PIECE CHESTERFIELD suite; 5 piece kitchen set; 1 queen size and 2 single beds by Simmons; 1 desk; excellent condition, only 6 months old. 592-6488.

MORRIS CABINET/DESIGN, quality handmade woodcraft products. Specialists in bedroom furniture. 478-9271.

SACRIFICE, 2 PIECE FLEX steel floral chesterfield, brown, gold, yellow, black, beige color, Shepherd castors, $375. 479-9503.

SALE, ONE ONLY, CONTEMporary sofa, was $599, now $448. Fabricare Upholstery. 383-3524, 595-5245.

CUSTOM BEDS, CAPTAINS, $120, mates, $115, mates bunks, $150, 479-7400

FOR SALE, QUEENSIZE WAterbed, $450. 721-3976. Ask for Brian.

WANTED: MAPLE DINING room furniture, also narrow hall table. 598-2072.

OLD TUB STYLE REUPHOLstered chesterfield and chair. 598-8206 after 5.

SOFA AND CHAIR SET $150, DInette $30, dresser $20, 2 end tables $20, call after 5, 595-2538.

SEMI RETIRED UPHOLSTERer recovers your chair, $65 with your material. 478-1262.

LARGE TEAK COFFEE table, 32x52, $400; teak floor lamp $50. 477-5629.

CLEARING PRICES, TEAK furniture, lamps, etc. 384-2280.

COFFEE TABLE FOR SALE. Phone 385-0025, ask for Wayne.

DOUBLE BED, MATTRESS, box spring and frame, 382-7988.

KITCHEN TABLE WITH 4 chairs, $25. 479-5003.

CHROME KITCHEN TABLE, 4 chairs, $85, delivered. 383-1927.

97 FURNITURE

BEDROOM SUITE, 3 PIECE, dresser, vanity, wardrobe, Satin walnut, 100 years old. 477-7547.

3 PIECE GOLD CURVED SECtional. Very good condition, asking $200. 598-2686.

LIGHT GREEN COUCH AND armchair, Good condition, $120. Anytime, 477-0587.

98 TV, STEREO, RADIO SALES and SERVICE

Open 'til 9 Nightly!
385-5555
Independent Buyers
Discount Service Ltd.
939C Esquimalt Rd.
—Buy the best and reduce costly service calls!
Yes, we take trades!
No down payment! (OAC)
Free delivery!
Free psarking!
Chargex and Bank Financing
(FULL SERVICE WARRANTY)
—5 yrs. parts and labour on most new sound equipment
—Loaner supplied during serice
—Full credit on upgrading 1st. yr. Entertainment Systems to fit any and all environments!

Technics
Best-Buy Sound
System Includes
Receiver, Speakers, Turntable, Magnetic cartridge, $599.
Terms Available (OAC)

Technics Amplifiers	$279-$699
Technics Cass Decks	$339-$1200
Technics Receivers	$379-$1299
Technics Speakers ea.	$149-$1099
Technics Tuners	$229-$849
Technics Turntables	$169-$2500

Prices Lower on Package Deals

Dynaco Kit Clearance

AF6 AM/FM Tuner Kit	$287
SCA80Q Int Amp Kit	$199
SCA50 Int Amp Kit	$149
ST80 Power Amp Kit	$159
ST120 Power Amp Kit	$179
ST150 Power Amp Kit	$269
ST300 Power Amp Kit	$399
QSA300 Power Amp Kit	$399
ST410 Power Amp Kit	$499
Dynaco D20XL Speakers each	$79

Harman/Kardon
Demo Clearance

230E Receiver	$199
HK340 Receiver	$399
HK450 Receiver	$499
HK560 Receiver	$599
HK670 Receiver	$799
Citation Receiver	$1699
Harman Kardon 402 Amp	$429

Accoustic Research

AR18 Speakers	each $99
AR14 Speakers	each $219
AR11 Speakers	each $399
AR10pi Speakers	each $499
AR9 top of line demos	each $899

Cartridge Specials

Stanton 500al Spec	$24
Stanton 681EEE	$69
Shure V15Type3	Special $99
Shure V15Type4	Special $159

Car Stereo
Pioneer Panasonic Jensen

Panasonic
Color TVs all sizes
No down Payment, Low monthly Pay'ts on approved credit.
5 yr. guarantee pic tube
3 yr. parts and labour
loan unit during service.
Open 10-9 daily
10-6 Saturday
385-5555

5 YEAR
WARRANTY
1979 20"
ELECTROHOME
COLOR TV
RENT TO OWN
AS LOW AS $22 per month.
NOTE: Rent to own available for any size, any make.
ALSO — we rent color TVs $25 per month — $10 delivery.
CITY CENTRE TV
OPEN 10 A.M.-9 P.M.
6 DAYS A WEEK
477-6971
Next to K Mart in the Mall

CAR SOUND
Radio, cassette players, speakers, CB units, etc. We service CB units. Expert installation available. For all your car sound requirements see
B.C. SOUND & RADIO SERVICE
931 FORT 383-4731

HELP
Too many color TVs taken in trade. Come in — make an offer, CITY CENTRE TV, next to K-Mart in the mall, open 10-9 p.m. 6 days a week.

25" USED ZENITH COLOUR TV. New picture tube with 2 yr. warranty, 6 mos. on all parts and service. $299.95
ATLAS STEREO AND TV
763 Fort St. 385-2712

EXCELLENT CONDITION, 2 year old Akai GX210D reel to reel tape deck. Complete with 5 reels tape and splicing kit, asking $450. Phone 478-1602, after 4:30 pm.

20" SOLID STATE ELECTROhome, color portable, 1978, solid wood stand, asking $500 or offers. 477-3296.

SPECIAL MAGNOVOX 20" COlour TV's $499. Trades are welcomed. ELECTRON TV, Cedar Hill Shopping Centre, 721-3432.

PIONEER IN DASH 8005 WITH Pioneer TS-695 speakers, 40 watts. Brand new. 384-7151 extension 228.

SONY TRINITRON, WITH REmote control, offers on $450. 598-5624.

GERRARD SYNCHRO LAB 72B turntable with Stanton cartridge, $175. 477-0043.

AGS 8 TRACK STEREO REcorder, am-fm/fm multiplex system. $150. Maria, 595-0997.

26" ADMIRAL COLOR TV, good condition $225; also Pioneer SX1010 receiver. 383-9932.

NIKKO AM-FM STEREO REceiver, 12 watts per channel, $130, 382-3048 after 6 pm.

BOSE 901 SERIES 3 SPEAKers, like new, $1100. 385-5306.

AKAI, 4000 DS REEL TO REEL, $250. Phone 595-0162 after 6 pm.

99 GROCERIES, MEAT and PRODUCE

North Douglas
Delicatessen

New Zealand Edam	1.69 lb.
Canadian Mozzarella	1.69 lb.
Cheddar white or colored	1.79 lb.
Cooked Imported Ham	2.29 lb.
Salami & Hot Pepperoni	1.59 lb.

Game & Seafood
Specials
Open Tue.-Sun. Closed Monday
3891 Douglas 479-1827

WILLIAMS
QUALITY MEATS 795 FORT ST.
384-0525 — 384-0526
GRADE "A" FREEZER BEEF
Sides $1.49 Hinds $1.69
Full Baron $1.69
Cut — Wrapped — Frozen
Price per pound increases due to trim, etc.

99 GROCERIES, MEAT and PRODUCE

ALBERTA GRAIN FED A-1 steer beef sides $1.48 pound, hinds $1.68 pound, fronts $1.28 pound. Grain fed side of pork $1.18 pound. Cut, wrapped, frozen. Price increase per pound due to trim. Old Country Meats, 642-3950.

CANADA NO. 1 TOMATOES, 33¢ per pound. Apples 19¢ per pound. Glen Lake Fruit Stand, 2686 Sooke Road, 478-4414.

POTATOES, $2 PER SACK. 652-1546.

100 MISCELLANEOUS FOR SALE

MAKE YOUR OWN FURNIture and save lots of $$. All hand and power tools supplied. Shop 3,600 sq. ft. We assist in planning and building. We also take custom orders. Inquire about low special membership rates.
TOOLS and SPACE
The do-it-yourself woodworking centre. 338 Catherine (Esquimalt Rd.) 383-9600.

MOVING TO ALBERTA, MUST sell solid walnut headboard and oatboard for double bed. $200. Solid oak vanity with bevelled oval mirror, $250. Oak veneer highboy, $175. Double boxspring and mattress, 2 years old, $90. Matching end, lamp and coffee tables, $60 set. Sony TC 280 reel to reel tape recorder, 3 years old, $185. 656-6229 after 6pm

MOFFAT
ACTIVE FURNITURE
566 DAVID 382-8274
30" fully automatic Almond ranges. To clear $329.95
ACTIVE FURNITURE
566 David St. 382-8274

PS
"THE PLASTIC SHOP"
2105 DOUGLAS ST., 386-1477. ONE STOP SHOPPING FOR ALL PLASTIC PRODUCTS. Industrial plastics.

BEIGE BROCADE CHESTERfield and 1 chair, $125; 3 endtables, $10 each; coffee table, $15; 2 lamps, $18 each. 36" Hollywood bed on Shepherd casters, $80. Oval braided rug, 6x9, $40. White wash basin and taps, $35. Stainless steel kitchen sink, $20, 2 lampshades, 17"x15", $3 each, 598-5683.

PLEXIGLASS — MAKES THE ideal storm window. A better insulator than glass with more strength. See us for installation ideas and prices. Ideal for Picture Windows. THE PLASTIC SHOP, 2105 Douglas St. 386-1477 or 460 Wallace St. Nanaimo, 753-0114.

ANTIQUES, COLLECTIBLES, used modern furniture, large and small appliances. Reconditioned bicycles, lawn mowers, tools, tires, baby items, numerous miscellaneous items. Bill's Bargain Barn, Craigflower and Tillicum. 384-5235. Tuesday-Sunday. We Buy, Sell, Trade and Deliver.

2X12,30' LONG, USED RED brick, fire brick, oil furnaces, oil tanks, galvanized iron roofing, timbers, miscellaneous lumbers, doors, windows, kitchen cabinets, overhead crane and track, 12x20 garage door, railway iron, 4 truck tires, Cummings diesel motor, 652-3898.

HIDE-A-BED ON SHEPHERDS, $250. Chest of drawers, unpainted, $35. Electric portable, fully automatic, button holes, embroidery etc, less than half price of new, $150. Electric adding machine, $65. Royal portable typewriter, $65. All items as new. 386-3711

Kitchen Aid
Built-ins, portables
KENYON SALES
#206-824 Johnson
386-1214, 24-hour service

EATON'S
WAREHOUSE
STORE
749 View St.

MOVING OUT
EXCELLENT BARGAINS
Livingroom furniture, table, wall units, rocking chairs, fireplace tool set, china, stainless steel flatware, etc. etc. Phone 479-3066 evenings.

STORE EQUIPMENT FOR sale: 40' fresh meat case, 12' deli case, 40' frozen food case, three 12' frozen fruit cases. 36' dairy case, 40' produce rack, self-contained egg display unit. For information phone Ken or John at 754-6012.

VELVETS
Quality fabrics for less. Large instock selections including rose, brick, camel, beige. Guaranteed workmanship available. Morgan's Fabrics, 2070 Cadboro Bay Rd. near Fort and Foul Bay Junction. 598-4011.

HOMELITE
CHAINSAWS
SALES — PARTS — SERVICE
RENTALS
GIBSON POWERCRAFT
2520 Government 382-8291

McDONALD SUPPLY
Amana Radar Range
307 GORGE RD. 386-6745

USED APPLIANCES, fridges, stoves, washers, dryers, Hoovers, wringer washers, deep freezes, 30 day warrenty. Bill's Bargain Barn, Craigflower and Tillicum. 384-5235 Tuesday-Sunday

NEW BARGAINS!
2 sets, fridge, stove; 1 used fridge; 2 kitchen tables; 1 LR group; 1 dinette set; headboards; oil paintings; carpet rolls. Buyright 474-1811 till 8, after 474-1928.

STUDIO CLOSEOUT SALE: Spinning wheel, handspun and other quality yarns, shelves, chairs, New Zealand handspun area rugs and pillows, books, manuals; call after 6pm. 385-3105.

DOUBLE SIZE BEDROOM suite, 9 draw dresser, chest and bookcase headboard, $180 firm. Queen size metal frame and box spring, $60. Boys bed frame with maple headboard, $40. 478-5468 after 3.

STIHL Chainsaws
SALES — PARTS — SERVICE
RENTALS
GIBSON POWERCRAFT
2520 Government 382-8291

BLACK BEAR RUG, PROFESsionally mounted, suitable for den or wall hanging, closest offer to $400, beautiful 4' palm in pot, suitable for large room or office, $50, 479-3241.

MAHOGANY SHOWCASE, $65, double size roll away cot, $50, Lange ski boots, size 8 (unworn), $50, record holder, $15, kitchen sink, $10, 3 used doors (offers). 598-1864.

UNFINISHED BIRDSEYE maple table tops. Will be in Victoria-February 10. For information write Gerry Staaf, Box 115, Gillies Bay, B.C. or call 382-5435 in Victoria.

BRASS FIRESCREEN, 36X28; dusky pink bathroom basin with taps (reasonable) and shower fixtures; commercial type scroll saw (jig-saw), variable speed, 24" gap, many blades. 477-1715.

"WATERBEDS"
Factory to you.
531 David St. 382-3157

"WE'RE NOT
THE LONELIEST
We're the busiest"
HASTINGS APPLIANCES
2100 Douglas 386-7734

100 MISCELLANEOUS FOR SALE

SCARCE ITEMS
Single size hide-a-bed $229.00, 2 pc. Colonial chesterfield suite $379.00, 9x12 British India rug $149.00, Large wardrobe $199.00, Corner china cabinet $339.00, Duncan phyfe coffee table $149.00, Drop front desks $99.00 to $529.00, Secretaire desk $599.00, Mahogany 3 drawer bedside table $89.00, "Gibbard" mahogany dresser $239.00, "Dixie" mahogany chest of drawers $229.00, Double semi-poster bed complete $349.00, Single semi-poster bed conplete $239.00, 9x12 Axminster rug $119.00, Duncan phyfe drop leaf table and 6 chairs $429.00, 48" Bedroom suite complete $229.00, Maple chest on chest $199.00, Cedar chest $149.00. Complete mahogany bedroom suites $695.00 and $964.00, Queen size bedroom suite complete $399.00, Round rock maple table and 4 chairs $439.00, simplicity plug-in clothes dryer $129.00, Sears vacuum with power head $89.00, Singer-Geni sewing machine and button holer $189.00. Use your Chargex or Master Charge.
Pandora Furniture
1050 Pandora 383-6319

Green sofa and chair, in excellent condition $150; Kenmore dryer $69.95; 5-pce. dinette $29.95; 2 speed Kenmore automatic washer, mechanic's special $40; Acme electric range with garbage burner $95; green Lazyboy recliner $198.88; Colonial patchwork chair, like new $138.88. Hotpoint fridge, 14 cu., harvest gold, $249.95; AMC 14 cu. fridge, white, $198.95; GE 13 cu. fridge, white, $49.95; Maytag dryer, $139.95; king-size mattress, box and frame, $150; Kroehler sofa and chair, $399.95; drop arm loveseat, $99.95; 39" Hollywood bed with frame and headboard, $69.95; 39" bookcase headboards with foot boards and springs, $75; NCR cash register, $295. Brown plaid davenport and chair, $100; Frigidaire 14 cu. white fridge, $185; Occasional chairs from rockers to recliners, $25 to $99.95.
The Traders
388-6264 715 Finlayson
Open nights 'til 9 p.m.
Sat. 'til 6, Sun., 12-5

KILSHAWS
Auctioneers Ltd.
FOR SALES
OR
CASH
GUARANTEED
APPRAISALS
384-6441

Sewing Machine
Clearance Sale
1 only treadle; electric portable $39; 2 electric portables $45; open arm portable $77; Zig Zag portable $85; Singer Touch & Sew $98; Singer fully autommatic $148; Elna Supermatic open arm $348. Many used cabinets. Many more, all 1 yr. guaranteed.
SAWYER 388-6228
840 FORT ST.
SEWING CENTRES LTD.

Mel's BARGAINS
January Pre Inventory Sale

Oak corner china cabinet	$400.
4 seater chesterfield only	$295.
Cherry maple dresser, mirror and 4'6 panel bed	$200.
Fireplace stand	$200.
3 pc wal. bedrm suite	$140.
Bradford stereo	$90.
Simplicity propane dryer	$175.
Oak buffet with oval mirror	$200.

10% Discount on all regular merchandise.
3460 Quadra 384-3152.

MID-BAND
TV Converters
FREE
IN-HOME
DEMONSTRATION
Homark Sales Ltd.
595-7111

Microwave Oven
Rentals
Month to month
Homark Sales Ltd.
595-7111
Rent to own or
commercial leases also
available.

383-6222
Plantarium
SALE
Hawaiian umbrellas, triple stem marginatas, shefflera all in 10" pots, regular up to $40. Sale price $25. Lower Commerce Mall next to View St. Parkade.

LADY KENMORE DISHWASHer, green, Butcher block top, $195, 30 day guarantee; Hoover washer spin dryer, $50; McClary 24" electric range, $45; Lalonde 12" floor scrubber, $55; 1950's Viking floor console radio, $75; Grundig solid teak AM/FM stereo, radio, $120, 30 day guarantee; blonde solid wood 4 piece bedroom suite, $185; modern oval fruitwood dining room table, $90; old solid mahogany 3 drawer chest, $55; coffee tables from $10 to $25. Steptoe & Son, 434 Kingston, 383-1689.

FACTORY OUTLET CLEARance of Sunbeam and Oster scratched display and reconditioned appliances. All products fully guaranteed for 1 year. Great values on Mixmasters with dough hooks, kitchen centres, and the new food processor, frypans, blenders, self-cleaning irons, slow cookers, toasters and canopeners. Free parking in front of store Mon.-Sat. Sunbeam Appliance Co., 912 Pandora Ave. 383-8543.

VACUUM CLEANERS
Over 200 reconditioned and guaranteed, from $25 up. Current models: Compact, Electrolux, Kirby, Filter Queen, Hoover, etc. Compact demos available. We take trade-ins. Mr. Sweeper, 2 stores: 906 Esquimalt Rd. at Head St., and 8-310 Goldstream, New Commerce Mall, 474-1011, 386-3717.

SHEEPSKIN
Car Seat Covers
WARM IN WINTER, COOL IN SUMMER. FROM THE SHEEPSKIN SPECIALISTS. MERINO, LOWER MALL, DOUGLAS AND VIEW ST. next to View Parkade. 388-6651.

TWIN SIZE BOXSPRING AND mattress, excellent condition, like new. 385-3130.

16 CUBIC FEET MCLARY Easy, 2 door, frost free, freezer/fridge. 652-2868.

100 MISCELLANEOUS FOR SALE

BARGAIN. SANYO PORTABLE video vision, camera, cassette, converter. Cost nearly $2,000, asking $750. Will accept cash and trade. 479-5975.

TWO GRAVES HATLEY MEMOrial Gardens, numbers 1 and 2, lot D, section 352. Garden of Devotion. William Poutney, Shawnigan Lake, V0R 2W0. 743-9391.

SONY REEL-TAPECORDER, 12 blank tape, custom lid, etc. Glass top, cast iron coffee table. Mahogany captain's couch. 656-6265, weekdays after 5.

8 FOOT, 4 TUBE, THERMO protected fluorescent light fixtures, $17.50 each or $15. each for 10 or more. Graham Meats, 1661 Feltham Rd. 477-9541.

CEDAR COLD FRAMES, $18; cedar compost boxes, $18; children's sand boxes, 4'x4'x8" with sand, $18. Free delivery. 383-0974.

LADIES QUALITY CLOTHING, never worn. Ports pantsuits, blouses, knit dress, Designer Spring coat, small sizes. 386-9116.

FOUR 16" STUDDED SNOW tires for pickup, $15 each; 1 filter motor and 1 cover for 10' swimming pool; Strombecker car racing tracks. 477-5416 evenings.

MORGAN'S FABRICS
20% off Jackson's drapery fabrics. Fast special order service. 2070 Cadboro Bay Rd. near Fort and Foul Bay Junction. 598-4011.

CHAINSAWS
Alf Becker and Son Ltd.
2981 Tillicum 384-6414

HAMILTON HOPS and GRAPES
Wine and Beer Supplies
464 A Burnside Rd. E. 388-4511
SEE OUR WEEKLY SPECIALS

USED SCHOOL DESKS
Ideal for the young ones. $10. ea. Universal Trading, 584 Johnson, 383-9512.

TEAK COFFEE TABLE, $20; green recliner chair, $20; black and white TV, 26", $50. Phone 479-8808.

FOSTER 2 DOOR BAKERY freezer, complete with shelves, 2 yrs. old, excellent condition. 386-2811.

SELLING HEATH KIT 8-CHANnel dual stick radio control complete system with 6 servoes, Phone after 4 pm, 595-0908.

58 SQUARE YARDS, GOLD sculptured rug, from living room, dining room, hall, stairs. Very good condition, $500. 477-8450.

NEW FIBERGLASS KAYAK, $170 or best offer. McClary dryer good condition, $80. 382-2402 after 6pm.

STAND-UP GUN CABInets 6'6½x40, holds 12 guns. $350. 497 Treanor Ave. Thetis Heights, 478-9345

5 SPEED TOURISTER, $80. Snare drum, complete $60, Daisy 452 air rifle, $40. All as new. 383-4702.

200 YARDS ORANGETONE carpet, 72 yards Spanish brick Cushionfloor, almost half price. 386-0934

1 YEAR OLD ELECTROLUX, with power head, in excellent condition, please call 385-9476 after 6pm.

SLING BACK COUCH AND chair, large mounted wolf, slide projector with auto focus, all near new. 388-4689.

GE CLOTHES DRYER, 1½ years old, white, $175; GE fridge, white, 8 months old, $350. 474-2566.

8' UTILITY TRAILER, 14" tires, 6 volt battery, folding sleeping cot, McClary wringer washer, 382-0430.

9X12 YELLOW AND BROWN rug, $80; large mahogany desk, $45; roof rack, $12. 388-4449 evenings.

NEW INDIAN SWEATER, SIZE 44 tall, $55; single bed $35; hide-a-bed $95. 479-3313.

SEARS LADY KENMORE portable dishwasher, avocado green, butcher block top, $175. 656-4296.

2 X 6'S PLYWOOD, WOODEN windows, shelving, fluorescent lights, oak trim, hand railings, etc. 388-9079, 474-1096.

DINGHY MOLD, 9½ DAVIDson, 35 gallon resin, underneath Sears 1hp tank compressor, hose and staple gun. 479-3779

APPROXIMATELY 70 YARDS used acrilan wall to wall carpet with underlay, and quantity of draperies. 592-2918.

OLDER SEARS DISHWASHER in good working order, white, portable, top load, $75, call 477-5187.

FOOT STOOL, SOLID TEAK end table, swag lamp, misc. household items. After 6 pm. 385-5197.

100 USED RED BRICK, 300 used grey brick, 54 — 12x18 used patio slabs. Make an offer. 382-1278.

2 YEAR OLD KENMORE, WITH power nozzle, in excellent condition, please call 385-9476 after 6pm.

VIKING ELECTRIC RANGE, 32", $65, good condition. Acme electric range, 40", $75, good condition. 592-7202.

FOR THE SERIOUS
LOGGER
1 chainsaw, 42" bar, new condition, $275. 384-0755.

Office Desks
New, Private. 656-5929

POCKETBOOKS, RECORDS, tapes, posters. Centennial Books, 895 Esquimalt, 385-4243.

INDIAN RUG, 9X12, BEIGE, embossed, $450. Floor polisher, $15. 382-2963.

PANT PATTERNS DRAFTED to your measurments. $5. 652-1761.

5 YEAR SPA MEMBERSHIP, $500 or best offer. Worth $700. 383-3859.

CLAW FOOT BATH, EXCELlent condition, $15. Large tent, $10. 652-1290

SEWING MACHINE, NEW heavy duty Singer model 20U, with cutting table. $475. 652-2201.

CHATANOUGA TRAIN SET and accessories by Tyco, value $80, $45. 658-5505.

20 TOP QUALITY SHIRTS (16½), one beautiful suit. 479-2918 ask for Emile.

LADIES MID LENGTH RUST leather coat, size 13, excellent condition, $75, 652-4939.

SONY STEREO, AM/FM WITH 8 track recorder player, $250. 478-8436.

RIDE ON LAWNMOWER 5 H.P. Like new, excellent condition, bargain $475. 658-1057.

CUSTOM SMALL CAR TRAILer, Vega size, $650. New Honda 300C generator, $350. 384-6002.

LIKE NEW COMPACT VACUUM cleaner, taking offers. Call 385-8708, (1-5). Ask for Jim.

BRITANNICA III, 1977 EDItion, new condition, $595. 384-2048.

UTILITY TRAILER 4'X6', $100. Speed Queen washer, $75. Kelvinator dryer, $40. 478-1888.

COLONIAL BUFFET AND hutch, excellent condition, $235; old lamp table, $40. 656-4650.

DESK AND CHAIR, $95, STOVE, fridge, washer, $100. 382-5334.

FREEZER 21 CUBIC FEET, EXcellent condition. Phone 474-1034.

NEW CLASSICAL GUITAR, $30. As new size nine skates, 477-7738.

STUDENT DESK AND LAMP, like new, reasonable. 477-2652.

EARLY 1900 VICTORIAN SIDEboard, refinished, $200. 382-0116.

STOVE AND FRIDGE IN VERY good condition, white. 477-5820.

7 CUBIC FOOT CHEST FREEZer, like new, $200. 388-5724.

COMPLETE WET SUIT, OPEN to offers. 598-7105

100 MISCELLANEOUS FOR SALE

Fred Sanford & Son
Dealing in all second hand items. Mon-Sat 9-6, Sun 10-6. 660 Discovery, 385-9312.

JUST ARRIVED!
Limited supply of deluxe Bentwood rockers. Reg. $169. Only $119.95. unassembled. Universal Trading, 584 Johnson, 383-9512.

MOVE CHEAPLY BY A COvered utility trailer then sell it afterwards, $200. 721-5035.

USED RED BRICKS, CLEANED 25¢ each, uncleaned 20¢ each. 388-9079 or 474-1096.

BLACK TUX, SIZE 38, AS NEW, brown wool overcoat, size 38, prices reasonable, 384-6880.

OUTDOOR INCINERTOR BARrels. Ready for use, $5.95 delivered. 383-1328.

ONE BROTHERS PORTABLE typewriter with carrying case, as new, asking $55. 385-5678.

45-GALLON OAK WHISKEY barrels, good condition. $15. 383-1328.

WESTINGHOUSE DISHWASHer, portable top loading, $100. 479-5519.

PLANERS- STANLEY 45, 3 BAIleys, smooth fore and a Jointer, corrugated soles. 478-2978.

PHILCO WASHER AND dryer, good condition, $150. 652-2393.

ALMOST NEW, SONY AM/FM radio, have 1978 bill for $176. Offers from $80. 598-4030.

CAVELIER POP VENDING MAchine, can or bottle, $400. Mono bread moulder, $500. 598-1892.

KENMORE PORTABLE DISHwasher, coppertone, maple top, $250. 385-9559.

MOVING, MUST SELL OLDER white stove, washer and dryer. 652-1385 evenings.

STIHL 070 CHAINSAW, NEW chain, $200. Homelite XL2 with case, $110, as new. 386-3783.

VACUUM, GOOD SUCTION, UPright or canister, $25. 388-6297.

PLANT PARTIES. BOOK NOW with 383-9264 or 386-7616.

WHITE RAW WOOL, 75¢ A pound. 642-5483.

GEM CUT UNSET COLUMBIAN emerald for sale, 385-9929.

101 CHILDREN'S MISCELLANEOUS

ROUND—A-BOUT
Childrens Clothes
We consign and sell your quality used Maternity, childrens wear and toys with prices aimed at beating inflation. WANTED: Boys and girls clothes size 4-10. 1005 View at Vancouver. Tuesday-Saturday 10-5pm 383-8573, 385-6552.

A B C CHILDREN FURNITURE
Factory prices. Now on display at Atlas Cabinets, 370 Gorge Road, East. 388-6814.

SMALL BROWN ENGLISH pram, converts to carrycot, good condition, $130. 598-8756.

WANTED-BABY BUGGY IN good condition. 652-3142.

103 MISCELLANEOUS WANTED

Robinson's
Guns Bought for Cash
HIGHEST PRICES PAID
FOR USED GUNS
1307 Broad St. 385-3429

THE SALVATION army needs your re-usable clothing, furniture and household goods. "Help us to help others." Family Thrift Stores. Victoria, Sidney and Langford. For pickup — 386-3295.

CASH
for good used furniture appliances etc.
MAIS
FURNITURE
1821 Cook 385-2435

CASH
Costume jewellery, quality used clothing, vintage clothing, antique clothing, linen, furniture, antiques, china, collectables, bits and pieces. Please call 385-9878 or 384-4547.
THE BAY WINDOW

GUNS WANTED
ALL TYPES — TOP PRICES
PAID
INTERNATIONAL KNIVES
574 Yates 383-2422

I NEED OLD LAMPS, FURNIture, spinning wheels, brass, copper, pewter articles, old wood tools, china, crystal, stained glass or any antique articles and collectables. 479-2684.

RANGES LESS THAN 12 YEARS old, Kenmore, Inglis, Whirlpool, Speed Queen, Simplicity washers, almost any make dryer, working or not; 478-6000. 478-5449.

ANY ITEMS OF RESALE value for a sale being held in aid of G. R. Pearkes Clinic. Donations accepted and will be picked up. Phone 478-8690 or 384-0125.

CASH
For your unwanted diamond rings. 478-7843 or 478-2240.

HIGHEST PRICES PAID FOR all your household items. Universal Trading Centre, 584 Johnson St., 383-9512

WE BUY ANYTHING OF value, highest prices paid, don't throw your goodies away. Call us today. 385-9312.

WANTED-ANY OLD FAshioned furniture, jewelry, pictures, clocks, etc. Anything old, condition unimportant. 595-7918.

SECOND HAND COMMODES, raised seats, walkers, adjustable canes, wheel chairs. 388-5181 between 9-12.

DIAMONDS WANTED
Cash for your diamonds and rings in any condition. Universal Trading, 584 Johnson, 383-9512.

TUBE TESTER, C/W CHARTS, later model. Reasonable wanted, pensioner. 382-3381.

WOULD LIKE TO BUY OLD clocks and watches, in any condition. 595-3742.

WANTED, FREE RUBARB roots. I'll dig. Cream separator. Phone 652-2514.

REPAIRABLE AUTOMATIC washers, dryers and snap-on mechanics tools. 652-3000.

GOOD CONDITION WEDDING gown, buy or rent, size 10. 479-5495.

BAND-SAW; LARGE HEAVY pot for cooking jam; brass fire tools. 477-1715.

FRIDGES AND FREEZERS bought. 383-7213. All Temp.

WANTED: CLOCKS FOR AUCtion, Lunds 386-3308

REQUIRE GARDEN TOOLS. 477-6598.

WIRE CANARY BIRD CAGE IN good condition. 479-2486.

STUDENT NEEDS PIANO IN poor condition, 592-6923.

WANTED 12 OR 14 INCH BAND-saw, can repair. 383-6040.

WANTED: HOCKEY EQUIPment for adult. 386-0501.

103 MISCELLANEOUS WANTED

SELL OLD BOOKS TO THE HAUNTED BOOKSHOP 382-1427

OLD CAR BATTERIES, RADIATORS, copper, brass, lead, 383-1328, 526 David.

TOP PRICES PAID FOR OLD postcards, etc. 383-8311 or 595-7567.

WANTED: OLD CLOCKS OR parts, spinning wheel, phone 595-7640.

FRIDGES, SQUARE CORNERED, working or not, 478-6000, 478-5449.

WE BUY FRIDGES, FREEZERS, stoves. Phoenix Appliance Repair. 384-0423.

PIANO WANTED, ANY CONDITION; also bench or stool. 384-3935, 395-6391.

WANTED: ONE LARGE stained glass window, old. 385-0821

MOBILE HOME AXLES AND hitches wanted. Reasonable. 721-3355 Victoria.

109 MISCELLANEOUS TO RENT

TYPEWRITERS
Student rentals, manual $12 per month, electric, $30 per month. City Office Equipment, 386-8396.

CAMOSUN FURNITURE RENTAL
MONTH TO MONTH
833 YATES ST. 383-3655

IBM SELECTRIC II SELF CORRECTING typewriters for rent. Contact Superior Business Machines, 598-5154.

116 COINS and STAMPS

WANTED CANADIAN SILVER coins, 1966 and back. Also, US silver coins, 1964 and back, paying highest prices. Also, buying 1967-68 silver coins. 478-8580.

WANTED — SILVER COINS, 1966 and earlier — also 1968 and 1967 — top prices paid now. Capital City Coins and Stamps, 721-3621.

IMMEDIATE CASH FOR OLD Gold and Silver Coins and Jewelry, Gold Nuggets, etc. 383-8113.

WANTED STAMPS ON PAPER, organizations, offices, public. Pay $3.00 lb Frank Penner RR 1 Port Washington B.C. V0N2T0.

WANTED: COIN AND STAMP collections for auction, Lunds, 386-3308.

117 ANTIQUES and ARTS

IF YOU HAVE ANY items you wish included in our next Antique Sale — Furniture, clocks, paintings, silver, etc. — Call John Boyle at Lunds Auction, 386-3308.

ANTIQUE
Schaeffer Upright Piano, circa 1815, oak, handcarved, new ivories, excellent condition. $1200 or best offer. 382-5301.

BUY FOR CASH OR SELL ON consignment, quality antiques, furniture, oriental rugs, clocks, silver, paintings etc. David Robinson, 1019 Fort, 384-6425.

WANTED OLD WOODEN WALL telephones with manufacturers name (Bell Telephone Company), paying up to $500. Victoria Press Box 117.

UNUSUAL OAK ARMCHAIR, upholstered in leather $225; solid mahogany pedestal desk, perfect condition $250; wrought iron oil-lamp floor-stand $75. 598-1864.

6-PIECE QUEEN ANNE BEDROOM suite, burl walnut on mahogany, $3300. Phone after 5, 652-3148.

FURNITURE REPAIRED. ANTIQUES our specialty. Phone 478-2539.

OLD BRASS CEILING FIXTURE, 3 cranberry-edged shades on 2' chains. $250. 382-6983.

VICTORIAN BOOKCASE, 52X60, three glassed doors, adjustable shelves. $200. 382-6983.

EARLY 1900'S OAK ROLLTOP desk, excellent condition, double pedestal. $900. 382-6982.

CUSTOM CERAMIC TILE BY local artist. 595-7582.

PUMP ORGAN, BELLOWS perfect. Open to offers. 383-7755.

120 GARDEN SUPPLIES

APPROXIMATELY 200 YARDS of 08 rolled sod, sold separately or installed. 595-8323

Fertilizer

SCREENED TOP SOIL WITH manure and sand, $10 per yard, delivery extra. Sterilized potting soil by bag or yd. E. Nixon Ltd. Office 385-4431; Yard 478-0511; Nights 479-1937.

KELP FOR GARDEN, 80 poundbag, $7.50 each or $5 each if order is 5 bags or over, delivered. 474-1036.

SAANWOOD FARMS LTD.
Cow manure. 652-2026 or 652-1743. No Sunday calls please.

PENDRAY FARMS LIMITED
Cow manure, 6 yds, $42, delivered. 477-1519.

STRAIGHT 2 YEAR OLD COW manure, 4 yards $37, 7 yards $49, 14 yards $95, bag $2. 595-0773.

AGED HORSE MANURE, $1 sack, 5 or more delivered. 479-5016, 479-6658.

PREPARE NOW WITH CHICKEN manure. $20 per PU load, delivered. 474-1048

COW AND CHICKEN MANURE. 478-1876.

Greenhouse

PREFABRICATED CLEAR VINYL GREENHOUSES
Quality greenhouses at popular prices. 8'x8' $398. 8'x11' $478. 8'x14' $558. Easy to assemble. For more information phone 479-9616.

Plowing, Rotovating and Cultivating

COOPER-RHOADES TRACTOR SERVICE
478-3143 or 477-5167
Grass or brush mowing, rotovating, loading, hauling, lot clean-up.

DON'S TRACTOR SERVICE
477-3913
We rotovate, plow, cut grass and brush; also loading and hauling.

4 BROTHERS — ALL AREAS
Hand Tillers, Tractors
479-6112.

Top Soil, Rocks and Fill

SAND, GRAVEL, DRAIN AND crushed rock, 1 to 6 yard loads. 658-5406.

NO 1 SHREDDED BLACK loam, easy to spread, 4 yards $44, 7 yards $66, 14 yards $122, bag $2. 595-8129

FREE FILL, DELIVERY charge only, #1, #2 topsoil and fill sand. Reasonable. 658-5172, 658-8921.

125 PETS and SUPPLIES

FREE: LARGE, BLACK ½ SIAMESE cat. Affectionate, neutered male. 385-8624 evenings.

FREE TO GOOD HOME, 3 year old neutered dog, good with children, 474-1082.

ENGLISH SETTER, BLUE BELTON, 3 years old, friendly, intelligent, loves kids. 652-3128

STUD SERVICE
383-8984

AQUARIUM 30 GALLON IN hurry to sell. 595-2909.

REGISTERED OLD ENGLISH Sheepdog pups, 112-362-9403.

125 PETS and SUPPLIES

RESERVATIONS ACCEPTED on Old English Sheep dog puppies. Champion stock. Temperment and health guaranteed. 642-4766.

TWO PURE WHITE FEMALE cats, 4 years old, affectionate, spayed, shots. Steel carrying cage. Good home preferably in the country. 592-4428.

ONE ST. BERNARD CROSS pup, one German Shepherd cross pup, two Spaniel crosses, one Labrador cross, kittens and young cats. 479-5868.

FREE TO HOME IN COUNTRY 14 month old, male black Lab retriever. View at 205-217 Gorge Road E. Evenings.

BROWN DALMATIAN, 7½ months, male, to good home with space to run, has had shots, good with children, $60. 652-4604.

4½ MONTH OLD SETTER LAB cross, excellent disposition, good family pet. Call after 5 pm, 478-6360.

12 WEEK BORDER COLLIE cross, house trained and happy. Shots etc. Free to good home. 595-8425, between 5-6 pm.

MUST SELL BLACK AND TAN Registered Doberman Pinscher puppies. Will deliver on Vancouver Island. 112-248-3594.

TWO FEMALE GERMAN SHEPHERD pups, 8 weeks old, father registered, $60 each. Lake Cowichan 112-749-3778.

9 GALLON ALL GLASS AQUARIUM, complete. Hood, light, filter, exotic fish, plants, red rock. $95. 656-5305.

TWO SPRINGER SPANIELS, male, 11 months, very affectionate, need room to run, $100. 384-5046 after 6pm

BUYING A PUPPY? CALL VICTORIA City Kennel Club "Watchdog" for advice. 385-2233.

YELLOW LABRADOR PUP, excellent hunting and field trial stock, 9 weeks old, $150. 746-5638.

REG. BOXER, ONE-YEAR OLD, (M&F). Excellent pet and Watchdog, $150. 536-6802, after 6.

TWO LOVABLE FEMALE PUPPIES, medium size, Lab and Blue Heeler Cross. $10 each. 479-3689.

DOBERMAN SHEPHERD FEMALE, 1½ years, to good home, $65, 595-4354.

FOR SALE ONE PAIR COCKATIELS with cage and supplies. $150. 656-6407.

PURE BRED BLACK LABRADOR pups, males only. Call 478-3123.

FREE TO GOOD HOME FEMALE dog. Ask for Laverne 478-5866 after 3:30 pm.

SPAYED FEMALE DOBERMAN, 1½ years old, good disposition, $100. 385-1678

6 YEAR OLD FEMALE SALUKI (Persian Greyhound) free to suitable home. 598-7903.

127 CHICKS, POULTRY HATCHING EGGS SUPPLIES

FOR 1979 PRICE LIST ON chicks, turkeys, etc. phone 478-3368 weekends and before 3 weekdays.

FANCY AND UTILITY PIGEONS, pet and show stock, reasonable, 479-9706.

128 LIVESTOCK SUPPLIES AND EVENTS

MANDER TRUCKING LTD.
SAWDUST
SHAVINGS
CEDAR HOG FUEL
385-3041
After 6, 477-5053, 479-7629

TWO 1978
Circle J Horse Trailers left at Substantial Savings over '79 prices at
FRED BALL TRAILER SALES
DL-02109A
652-2050 656-2305

EVAMARIA BOERCSHMANN DRESSAGE CLINIC
Held indoors at the K & M Boarding Stables. March 13th to 17th. Schooling show on 18th. Entry forms plus info, phone 652-3014 between 8 am and 9 pm.

JOHN MacNUTT TRUCKING
Sawdust — Shavings — Hogfuel
LARGE OR SMALL LOADS
479-6560 479-1908

WESTERN SADDLE AS NEW, $250. Miscellaneous tack. Breeches, riding hats, jackets, halters etc. Other miscellaneous items. 652-2485

GENTLE QUARTER HORSE thoroughbred guilding, 16 hands, 10 years, English and Western, to good home only, $900 with English tack, 652-1461 after 3.

ROB DAILLY "FARRIER"
Hot and cold shoeing. 384-2760.

K & M BOARDING STABLES, indoor, outdoor riding, 10x12 stalls, lessons, trails, ferrier service. Phone 652-3014.

HORSES BOARDED. THE ARbutus Stables, 1570 McHattie Rd. (Central Saanich), riding ring and box stalls. 652-1777

HAY FOR SALE, $2 PER BALE, minimum 40 bales. Also 1956 Ford Jubilee Tractor, with rebuilt front end loader. $2500. 479-3021.

6 YEAR OLD, REGISTERED, thoroughbred gelding. 15.2 hands. Experienced rider. 479-3066.

CHAMPION APPALOOSA stallion, "Rocky Roads Buckshot", standing to a limited number of outside mares. 479-6583.

PASTURE AND ROOM FOR one horse. Good fences and water supplied. Also hay for sale and Auracanna chickens, 478-5374.

HAY AND STRAW FOR SALE. 652-2026, 652-1743. No Sunday calls. Saanwood Farms Ltd.

SCHOOLING SHOW, OAK Meadow Stables, Feb. 4th, 10:00. 479-6843.

SHETLAND PONY FOR SALE, gentle, saddle included, inquire 478-8811.

FEED POTATOES FOR SALE. 6858 Pat Bay Highway. 652-1582.

BOAR SERVICE
Meadowlake Farm, pick up and delivery service available. 479-9191

HAY FOR SALE, 1583 MOUNT Newton Cross Rd., 652-1078.

WANTED TO LEASE, FENCED pasture on Peninsula. 652-3230.

BARRY ALLEN HORSESHOEING, phone 478-5278.

130 HEAVY EQUIPMENT AND MACHINERY

TANDEM AXLE TILT TOP trailer, 8x20' deck, for hauling equipment or machinery. Excellent condition, must sell. Offers, 758-5808.

NEW HEAVY DUTY DIESAL insulation blower and 27' van. Also complete set of U.F. foam equipment and van. 598-4219, 477-8907

JOHN DEERE 440 CRAWLER loader with bucket and forks. Barn shake mill, portable, ready to go. 112-749-3843.

TWO TD24 CRAWLER TRACTORS, one working condition, other suitable for parts or could be repaired. 112-749-3843.

LINDEN 5TH WHEEL TRAILER, c/w hydraulic dump. 386-8435.

WELDER FOR SALE, 500 AMP Lincoln motor generator, 3 phase power, phone 478-9307 after 6.

WELDING DECK FOR SALE, fits short wheelbase Ford or Chev 1 ton. 478-9307.

130 HEAVY EQUIPMENT AND MACHINERY

WISCONSIN MODEL VG-4D air-cooled motor, 40 hp, needs top overhaul, $600 or offer. 656-5633.

1975 VAH LIH MODEL DL-VHR-GIF Vertical milling machine, hardly used. Offers. 656-5633.

1969 404 TIMBER JACK, excellent condition, $11,500. 478-6272.

TWO, 1500X22.5 MICHELIN tires, good condition. 592-1624.

135 FARM IMPLEMENTS

JOHN DEERE
J. GRIEVE MOTORS LTD.
Lawn & Garden Tractors
7 hp - 28 hp
Diesel Farm Tractors
22 hp - 275 hp
Full Line of Attachments
Best stock of good Used & rebt. Tractors, attachments
652-1642 SAANICHTON

Ford Rollins
MACHINERY LIMITED
610 ALPHA STREET 384-0541

WANTED, THREE SECTIONS of diamond harrows, seed drill, manure spreader; also grazing land or hay field to lease. Phone 652-2514.

1969 FORD 3000, FRONT END loader and blade, excellent condition. 479-6693.

#10 BALER. AFTER 7 PM. 478-4610.

148 LEASE VEHICLES

ENSIGN
WILL SHOW —YOU— HOW TO LEASE
AND SAVE!!!

Lease Returns On Sale Now!!!
78 Plymouth Horizon
78 Volare Premier Wgn.
78 Plymouth Arrow GS
77 Chrysler Cordoba
77 Fury sport
77 Dodge Ram Charger 4x4
76 Dodge Maxi Van
75 Volkswagen window van
75 Plymouth Fury Wgn
PLUS MANY MORE

WOLF LEHMANN AND TOM CINO SELL PREMIUM EX-LEASE CARS

SEE ROY HUGHES
idealease
CHRYSLER LEASING SYSTEM
Member of Chrysler Leasing Systems
Quadra At Caledonia
Dealer licence number D548B
386-2411
Open Weekdays 'Til 9:00

GARDEN CITY AUTO LEASE
NEW 1979 FORD THUNDERBIRDS
Immediate Delivery
2978 Douglas St.
D-01319A 382-9111

150 CARS FOR SALE

REG. MIDGLEY
AMC Jeep FIAT

Price Break '79!

PERFORMANCE CARS!

77 'Vette	$12,500
77 Fiat X119	$ 5,495
78 Fiat Spider	$ 7,695
78 Camaro Z28	$ 7,995

STATION WAGONS!

74 Hornet S/W	$3,695
76 Montego S/W	$4,695
76 Dodge S/W	$4,695
76 Ford S/W	$4,695

COMPACTS!

73 Comet 2-dr.	$2,995
75 Valiant cpe.	$3,795
75 Maverick Grabber	$3,795
76 Pacer 2-dr.	$4,295
78 Gremlin 2-dr.	4,195

* Each Car Safety Tested and Guaranteed!
YOU CAN TRADE Cars, Boats, Mohoms, Trucks
REG MIDGLEY MOTORS LTD.
"Since 1964"
736 Cloverdale 385-8756
DL00276A

1968 CADILLAC ELDORADO. All power, air conditioning, excellent condition, phone 386-6582.

150 CARS FOR SALE

Brian Holley MOTORS LTD.
SUBARU
VOLVO

USED CAR SUPER SALE CONTINUES!

UNDER $1000
70 Cortina, auto. Was $995.
NOW $795

UNDER $1500
73 Toyota Pickup, 4-speed, was $1595.
NOW $1395

69 VW Fastback. Good clean car. Mech. A-1. Was $1395.
NOW $1195

UNDER $2000
71 Toyota MK II, automatic, 4-dr. Exceptionally clean. Was $1995.
NOW $1795

69 VW Bug, rare auto model, rebuilt motor and trans.
SALE PRICE $1595

74 AMC Gremlin. Low mileage, hatch, 3-speed, very clean.
SALE PRICE $1895

69 GMC ½-ton. 3-speed (on floor), V-8, P.S., radio.
SALE PRICE $1695

UNDER $3000
73 Plymouth Cricket/Colt, 2 dr., mags, radials, tachometer, new paint, rebuilt motor — Super little car.
SALE PRICE $2895

76 Astre Hatchback. Silver, plaid interior, radio, 13,000 miles! Was $2995.
NOW $2795

69 Volvo 142S, 2-dr., low mileage, repainted Volvo red, radials, radio, etc.
SALE PRICE $2295

71 Volvo 164, auto, 4 dr., P.S., leather interior, radials, radio, etc. Very good condition for year and mileage. Was $3495.
NOW $2995

Price stickers on all our used cars
Sales Dept.
Open 9-9 Mon. - Fri.
9-5 Sat.
BRIAN HOLLEY
Motors Ltd.
3319 DOUGLAS
Between Woodward's and Woolco
DL00903A 384-1161

S&H TOYOTA CENTRE
COMING SOON
Two Locations To Serve You Better

78 MALIBU
CLASSIC 4 dr., auto., P.S., P.B. Factory air conditioning. $6595

78 FAIRMONT
4 dr., 6 cyl auto., P.S. 15,000 KM. $5695

78 COLT
4 dr., S.W. auto., AMFM radio, 14,000 KM $5695.

77 CAMARO LT
2 dr. auto., P.S., buckets, console, Tilt wheel $6695

76 CELICA GT
2 dr. cpe. 5 spd. $5495

76 OMEGA
2 dr. hatchback, 6 cyl stnd. 22,000 mi. $3995

76 MAVERICK
2 dr., 6 cyl., auto., P.S. 28,000 mi. $3995.

76 COROLLA
S.W, 4 spd., 39,000 mi. $4295

75 MONTE CARLO
2 dr. HT, 47,000 mi. $4695

75 GRANADA
2 dr. V8 auto. Factory air conditioning. $4995

74 MAVERICK
2 dr. auto., power steering $2995

71 GTO
Extra clean. $3395

592-2471
SAUNDERS AND HITCHMAN LTD.
2040 Cadboro Bay Road at Fort and Foul Bay
Dealer Licence D01751A

1975 VALIANT BROUGHAM 4-door sedan, V8, automatic, $4400 o.b.o. will take travel trailer on trade, phone 748-1879.

1974 PLYMOUTH VALIANT Scamp. Approximately 22,400 miles, excellent condition, phone 748-1847.

150 CARS FOR SALE

ENSIGN CHRYSLER PLYMOUTH

ENSIGN
CHRYSLER PLYMOUTH

HAVE A FANTASTIC SELECTION OF CARS AND TRUCKS CHECKED BY CAR CLINIC DIAGNOSTIC CENTRE

GOV'T TESTED PLUS 2-YEAR WRITTEN WARRANTY

ON SALE NOW TO MAKE ROOM FOR THE '79s

78 Plymouth Sipporro
78 Dodge Diplomat
78 LeBaron S.W.
78 Plymouth Arrow
78 Dodge Colt
78 Camaro Z-28
78 Plymouth Horizon
78 Chrysler LeBaron
77 Chevrolet Concours
77 Fury Salon
77 Datsun Sport P.U.
77 Toyota SR5 P.U.
77 Pontiac Gran Prix
77 Dodge D200
76 Triumph TR7
76 Mercury Cougar
76 Ford LTD.
76 Pontiac Gran Prix
76 Chrysler Cordoba
75 Ford Pinto
75 Ford Pinto wgn
75 Ford Courier P.U.
75 Plymouth Fury S.W.
75 Pontiac Astre
75 Dart Sport 360
75 A.M.C. Gremlin
75 Ford E-150 van
75 Dodge D-100
74 AMC Matador wgn
74 Dart Brougham
74 Chev Camaro
74 Ventura 4-speed
74 Datsun B-210
73 Ford camper conversion
73 Mazda P.U.
73 Monte Carlo
72 Ford custom
72 Toyota Corona S.W.
71 Dodge D-100 P.U.
71 Toyota Corona
70 Valiant Duster
70 Ford Maverick
69 Mazda 1500

Plus Many More

ENSIGN
Chrysler-Plymouth Ltd.
DOWNTOWN YATES AT COOK
Dealer licence number D495A
386-2411
Open Weekdays Till 9:00

TRANSPORTATION SPECIAL 65 Acadian stationwagon, 6 cylinder, automatic, just tested, $250 firm. 477-9274.

1971 CORTINA, 4 SPEED, 1600 deluxe 4 door. Low mileage, very good condition. New snow and summer tires. 479-9274.

1971 CORTINA DELUXE, 4 speed, 4 door, low mileage, excellent condition, new snow and summer tires. $900 or offers, 479-9274.

69 PLYMOUTH FURY I, ROAD tested, good working order, auto, power steering, slant six. 384-8230 after six p.m.

1974 VOLVO 144, AUTOMATIC, four door, just over 11,000 miles, like new, $4200 firm, phone 382-1911 between 4 and 9 pm.

1970 MUSTANG, V-8, AUTO, power steering, power brakes, tape deck, radials, excellent shape. 479-0853 after 4:30 p.m.

77 SPECIAL EDITION CELICA, GT, AM FM, turbine mags, sunroof, lady driven, only 7000 miles, $6500, 595-2173.

72 CUDA, 340 AUTOMATIC, stock, TA's, mags, black interior, 55,000 miles, $3200. Must be seen. 479-1133 before 8 pm.

1960 BUICK INVICTA, GLOSS black, crushed velvet interior, new transmission, offers. 652-1369.

1976 MERCURY MONTEGO, 40,000 miles, immaculate inside and out, all power, four door, powder blue and navy, $3400. 656-3804.

72 VENTURA (NOVA), 350 4 barrell, 350 turbo trans, tires and wheels, side winders, clean, asking $2300. 388-9616.

1976 CORDOBA, 42,000 MILES, brown exterior, gold interior, new tires, like new. $4,950 or best offer. After 8 pm 479-8855.

1978 MAZDA GLC DELUXE hatchback, 4-speed, 7,000 km, winter tires, AM-FM radio and cassette deck, $4195. 385-9193.

1972 VOLVO STATION WAGON, one lady driver, excellent condition, $3150 or offers. 595-6672 between 10am-2pm.

'76 CELICA GT, 5-SPEED, LIFT back, low mileage, immaculate condition, many extras, $5300 or best offer, 479-4996.

150 CARS FOR SALE

SUBURBAN MOTORS

THE HOME OF
LINCOLN CONTINENTAL AND MK V
MARQUIS, COUGAR XR7 ZEPHYR AND FORD TRUCKS

THINKING ECONOMY?

78 Fiesta, spd.	$3895
78 Bobcat, 4 cyl, A/T, radio	$3995
78 Bobcat wagon, 4 cyl., A/T, radio	$4695
77 Mazda hatchback, 4 spd., radio	$2695
76 VW Rabbit. 4 spd., radio	$3995
76 Datsun F10, 2 door. 4 spd., radio	$3295
75 Datsum B210, 4 door	2595
75 Pinto, 4 cyl., A/T	$2995
74 Mazda RX 4 dr., A/T, P.S., radio	$2795
74 Audi Fox 2 dr, A/T, sun roof, radio	$3595
73 AMC Gremlin, 2 door. 6 cyl., Std., radio	$1795
71 AMC Gremlin, 2 door, 6 cyl., std., radio	$ 995
69 Cortina, 4 cyl., A/T, radio	$ 995

EXCELLENT SELECTION OF TRUCKS, PICK-UPS, VANS, ETC.
Douglas and Saanich Rd.
386-6131 DL00863A

Millstream CHEVROLET

78 MALIBU 2 door sedan, V6 automatic, power steering, power brakes, radio. Finished in maroon with fawn trim. $6278

74 OLDS ROYALE 2 door hardtop, V8 automatic, power steering, power brakes, radio. Finished in metallic blue with dark blue vinyl top. $3600

74 MAVERICK 2 door sedan, 6 cylinder automatic. Finished in bronze with beige trim. $2650

77 DATSUN F10 2 door sedan, 4 cylinder, 4 speed, radio. Finished in blue with dark blue vinyl top. Exceptionally clean. $3750

72 CHEV ½ ton pickup, 6 cylinder, long wheel base. Finished in green with matching interior. $2450

78 VOLARE 4-door sedan, 6 cylinder automatic, power steering, power brakes. Finished in cream with fawn vinyl trim. Low mileage, on owner car $5590

OPEN
MON.—FRI.
8:30 a.m. — 9 p.m.
SAT. 9-6
Millstream Chevrolet Ltd.
1730 Island Highway
474-1211
Dealer Lic. D01384A

1971 PINTO, NEW CLUTCH, new brakes, $675. 477-2562 from 5-7 pm.

1972 PONTIAC LUXURY Lemans 2 door hardtop. Superb machine $1,950. 658-5505.

1966 BUICK SPECIAL, V8, DAMaged grill, radiator, hood. $200. 479-6792.

1969 VW, AUTOMATIC, RADIAL tires, good condition, $1300 or best offer, ask for Diane 592-6281.

77 SPECIAL EDITION SKYbird, 19,000 miles. 652-3287 after 4.

1971 FORD CUSTOM, GOOD running condition, best offer, 598-2185.

1974 FIAT 128-A SPORT COUPE, 39,000 miles, great gas mileage, $1800. 652-2735.

1959 CORVETTE, $4500 OR offers. Trades considered. 474-1549.

1968 FORD COUGAR, BLUE, excellent condition, was $2295 now $1695. SAUNDERS SALES & SERVICE LTD. COLWOOD 474-2211. DL01508A

73 PINTO, BROWN, AUTOmatic, was $1695 now $1295. SAUNDERS SALES & SERVICE LTD. COLWOOD 474-2211 DL01508A.

RED 70 OLDS DELTA 88, great cruiser. Must sell. 385-0438.

TOYOTA COROLLA, 76, LOW mileage, excellent condition. $3,200 firm. 382-2045.

1972 AUSTIN MARINA, 49,000 miles, needs some work, $750 or best offer, 382-3491.

1963 VW BEETLE. GOOD RUNning condition. Radio. Only 89,000 miles. $550. 592-6555.

150 CARS FOR SALE

PETER POLLEN FORD

USED CARS

—1978—

Fiesta Ghia	$5195
Cadillac Sedan	$13,900
Pontiac Grand Prix	$6995

—1977—

Malibu 4 Door	$5395
Granada Sedan	$5395
Maverick	$2995
Monza Spyder	$4995
Volare Sedan	$4495
Pinto 3-door	$3495
Buick Sedan	$9295
Pinto SW	$3695

—1976—

Ventura H.B.	$2995
Valiant	$4195
Fury Sedan	$3495
Granada	$4695

—1975—

V.W. Rabbit	$3195
Torino 4 Door	$2995
Maverick Sedan	$3195
Monarch	$3895
Granada 2 Door	$3895

—1974—

Pinto 3 Door	$1895
Torino SW	$3295
Ventura	$2795
Mustang Ghia	$3495
Mustang 2+2	$3695

—1973—

Galaxie 4 Door	$2195
Mustang Grande	$4295
Pinto	$1795
Toyota 2-door	$1495
Ford Ltd.	$2495

—1972—

Chev Sedan	$1295

—1971—

Plymouth Fury	$1695

—1970—

Galaxie	$1395

—1967—

Cutlass	$1095

—1966—

Beaumont 4-door	$1495

7-DAY MONEY BACK GUARANTEE

USED TRUCKS

77 E-250 9 pass	$7595
75 F-250	$5795
75 GMC Sub.	$6295
75 F-250 canopy	$5295
75 E-250 12 pass	$7195
74 F-250	$2395
74 Dodge	$4995
72 F-250 + camp	$5595
71 Datsun	$1995

384-1144

Downtown To Serve You Better At YATES & COOK

1970 CAMERO 350 SS, FINE condition, red with black interior, $2800 or best offer, 383-1484 or 479-6005.

1976 DODGE CORONET, 4 door, 400 motor, 70,000 miles, below wholesale price $1900. Very nice condition. 479-3909.

74 CAPRI, 4-SPEED, V-6 motor, beautiful condition. 479-3909, Unique Equipment DL02252A.

1965 CORVAIR MONZA 2 DOOR hardtop, 4 speed, mechanically sound, tested, 382-2485 after 6pm.

WIFE'S CAR, 76 PLYMOUTH Arrow, immaculate throughout, automatic, low mileage, asking $3495. 477-8548.

69 CHEVELLE BEAUMONT Station Wagon, 6 cylinder automatic, 69,000 miles, good condition throughout. Asking $1295. 382-0089 after 5 pm.

1975 4-DOOR AUSTIN MARINA, immaculate, 24,000, just tested. $2,600. 477-9745.

1973 PINTO STATIONWAGON, avocado green, good condition, 49,000 miles. $1,900. 477-3087.

'75 CAMARO, FEMALE OWNED and driven, $4000 or best offer, 383-1355 after 5 weekdays.

1955 CHEVROLET 2 DOOR, new 6 cylinder, $1800 or best offer, 383-9436.

1953 BUICK 2 DOOR HARDTOP, A1 condition $1200. 112-684-4676, 112-688-4784.

74 T-BIRD, ALL LEATHER INterior, fully loaded, asking $4500. 388-6161 ask for Rock.

1976 HORNET HATCHBACK, standard 4-speed, tested, low mileage, radials. 478-7766.

1972 CHRYSLER NEWPORT Custom, 4 door hardtop, excellent condition. 384-7506.

1975 FORD MERCURY METEOR for sale. $2400 or best offer, in good condition, phone 385-4578 between 8-9 am.

FOR SALE, 1971 PINTO, GOOD condition, Phone 478-9086 ask for Keith Gladstone, call after 6 pm.

1970 BUICK WILDCAT, 2-DOOR hardtop, excellent condition throughout, $1600. 477-9274.

76 4-DOOR FORD SEDAN, EXcellent condition. 384-7913, 592-6033.

'78 MUSTANG RALLY HATCHback, V8, 4500 miles, AM-FM cassette, loaded. 383-2395.

1967 VW, NEW CLUTCH; motor and interior in good condition. Asking $850. 477-6145.

73 PONTIAC ASTRE, $1200. 1968 Mercury Montego, 62,000 miles, $550. 474-2804.

150 CARS FOR SALE

De Pape

BELIEVE IT!
69 Thunderbird Landau Coupe. Fully powered, locally owned & purchased new in Victoria. Now believe this — It has 5,100 (fifty-one hundred) original miles! See it soon!

PORSCHE
'69 911T What can I say about a Porsche — you must see it — it is beautiful.

MERCEDES
'76 240D diesel, auto, ps, pb, electric sunroof. Local one owner, as new, with only 9,000 mi. Save thousands!

CORVETTE
'78 auto, PS, PB, leather, stereo, 4,000 mi.

FIREBIRD
79 Esprit, 2,000 KM, auto., ps, pb, pw, tilt, stereo casette, factory warranty. Local One Owner.

AUDI
Fox 2 dr., radio, stereo, 4 spd. Runs great! Good economy!

SHELBY
66 GT 350, 4 spd., Sharp! Sharp!

77 CADILLAC Coupe DeVille
78 HONDA Bargain!
78 TOYOTA Bargain!
74 TORINO Bargain!
74 COURIER Bargain!
76 TR7 Bargain!
73 PLYMOUTH Wgn. Bargain!
72 KARMANN GHIA 30,000 mi.
70 JAGUAR XJ6 Air, p.w.
68 MERCEDES 250 Auto, p.s.

Open 8:30-5:30 Closed Sat.
DePAPE MOTORS LTD.
Indoors at 779 Pandora
384-8035 D-00264A

Speedway MOTORS LTD
VOLKSWAGEN
PORSCHE
AUDI

PORSCHE! IS ONLY AT SPEEDWAY
A GOOD SELECTION IN STOCK!
—924
—911 SC
928

AUDI 5000
The ultimate in standard features! Great luxury at a reasonable price!

12c. DOWNTOWN at SPEEDWAY
VOLKSWAGEN PORSCHE AUDI
971 YATES STREET at VANCOUVER
Dealer Licence No. D-00486
385-2415

STREET DUNE BUGGY, CITY tested, rollbar, chrome wheels, tow bar, $1150 or offers. 385-6477.

64 CHRYSLER, RUNNING order, 4 brand new tires, $600 or best offer. 383-4942.

'73 DATSUN 610, ENGINE, body, interior excellent. $1450 or best offer, 384-6647.

'76 DATSUN F10, FRONT wheel drive, 5-speed, 4 new radials, offers on $2800. Excellent condition, 479-6875.

56 CHEV. 4-DOOR, FOR PARTS. 479-8939.

DATSUN 200SX, 1977, 11,500 miles. Call before 3, 382-0013.

1970 DART SWINGER, 340 4-speed, asking $2495. 383-4879.

'68 OLDS 442, $400. '61 AUSTIN Cambridge, $75. 595-7210.

67 CORTINA GT, PARTS OR whole. 656-1285.

'60 VAUXHALL, TESTED, BEST offer. 477-9992, after 6.

1970 MUSTANG FASTBACK
Orange, Craegar S.S. mags, 351 cu. in., automatic, radials, new shocks, ball joints, etc. Excellent condition, $3000. 598-6282.

75 CHARGER DAYTONA SE, 44,000 miles, $5000 firm. 478-7725

1963 CORVAIR, RUNS WELL $150 or best offer, 386-0326.

75 CAMARO, GOOD CONDItion, offers to $4500. 385-1708.

1970 TOYOTA, 1970 JAVELIN, offers. 478-4205.

1969 FORD GALAXY 500, REduced to $345. 479-8920.

1973 VOLVO
658-5143 after 6

1972 CORTINA, EXCELLENT condition, $1500. 388-7108 after 5.

1969 SUNBEAM IMP FOR SALE. $300 or best offer. 478-6028.

73 GREMLIN X, 6 AUTOMATIC, asking $1800. After 5, 652-3588.

'74 FIAT, 35,000 MILES, GOOD condition, $1,900. 479-8527.

65 PONTIAC, V-8 AUTOMATIC, tested recently, $325. 479-8598.

73 CAMARO LT, MUST SELL, best offer. 479-8825, 386-7930.

150 CARS FOR SALE

METRO HONDA

ESSO CAR CLINIC INSPECTED and RECONDITIONED USED CARS!

78 Chevy van
78 Acadian 4-dr.
78 Corvette
78 Trans Am
78 Honda, A/T
77 Vega, A/T
77 Celica G.T.
77 Gremlin 'X'
77 Honda Civic H/B
77 Datsun 280Z, 2+2
76 Camaro
76 Honda Civic
75 MGB
75 GMC Boogie Van
75 TR6
75 Honda Civic
75 Datsun P.U. & canopy
74 Honda Civic
74 Toyota pickup
73 MG Midget
72 Fiat 128
72 Cortina
72 VW 4 S/W
71 Honda S600 2-dr.

Next to the ARENA
388-6921
2152 Blanshard
D1627A

METRO HONDA

EMPRESS
PONTIAC BUICK GMC

75 Ventura, 2-dr.	$3995
76 Regal, 2-dr.	$4995
74 Century Wgn., (Air)	$3995
76 Malibu, 2-dr.	$4995
76 Firebird (air)	$6895
71 MGB	$2695
74 Bobcat wgn.	$2995
76 Maverick, 4-dr.	$4295
78 Concord, 2-dr.	$5795
76 Gremlin, h/b	$3495
75 Dart, 2-dr.	$4495
75 Dart, Swinger	$4495
78 Celica	$6595
78 Mazda GLC	$4495
77 TR7	$6595
76 Honda s/w	$4495
76 Datsun B210	$3395
77 GMC ¾ P.U.	$5895
77 Jimmy, 4x4	$7295
75 GMC ¾, P.U.	$3995
74 Ford ¾, P.U.	$4595

OPEN
Mon.-Thurs. 9-9
Fri.-Sat. 9-6
2867 Douglas at Topaz
382-7121 D.L. D01227A

SWIFTSURE MOTORS
382-8811

ONE OWNERS

77 MONARCH GHIA
V8, auto., PS, PB, clean. $5795

78 HONDA CIVIC
4-Spd., radio, tape. $4594

76 CAPRICE S/W
9-Pass., air, PW, nice car. $6295

63 ACADIAN 2-DR.
6-Cyl., auto, PS. $1795

CLEAN UNITS

69 BUICK SKYLARK
V8, auto., PS, PB. $2295

74 COUGAR XR7
V8, auto., PS, PB, PW, air. $4695

74 DATSUN 260Z
4-Spd., radio, nice car. $5995

PRESTIGE CARS

70 LINCOLN MK III
Low mileage, immaculate. $5495

67 MUSTANG
Low mileage, clean. $2995

TRUCK & CAMPER

73 TOYOTA HILUX
Auto., nice runner. $2995

OPEN
MON.-FRI. 9 to 8 P.M.
SAT. 9 to 5 P.M.
D.L. 5001 3388 DOUGLAS ST.

73 VEGA, 4 SPEED, TESTED, 67,000 miles, good condition, 8 track, $1350. 382-7988.

1972 DODGE COLT, STATION wagon, reasonable transportation, must sell, $475, 658-5809.

1975 HONDA CIVIC HATCHback, good condition, $2300. 479-0690.

'76 TOYOTA COROLLA, VERY good condition, $2,700. Call after 1 pm, 388-6361.

976 PACER DELUXE, LOW mileage, one owner, $3,600. 595-4610.

1966 CHEVY 11 SS. MUST BE seen. $3,000 firm, or trade of equal value. 479-8554 after 4:30.

66 STUDABAKER COMMANDer, tested til Aug. $500 or offers. 595-7563.

1973 CORTINA GT, GOOD CONdition, great 2nd car, $1350 or best offer. 384-7506.

1979 MINI 1000, LIKE NEW, still under warranty, 4678 km. $3650. 384-4372.

1970 COUGAR, POWER STEERing, radials, air shocks, offers on $2,000. After 5. 385-2153.

1977 (OCT) BUICK SKYLARK, 6, 2 door, low mileage, $4400, 592-6433.

73 VW 412, 4-DOOR, STANdard, radio, low mileage, excellent condition. $2395. 592-6075

EX-POLICE, 1975 TORINO, 4 door, 460, C-6, 75,000. $2200. 383-5232, 383-7480, ask for Tim.

150 CARS FOR SALE

McCALLUM
DATSUN **VOLVO**

LOOKING FOR A SMALL Automatic?

CHECK AND COMPARE THESE UNITS

78 Volvo 244DL
69 Volvo 144 AT
78 Datsun B210
77 Datsun 710 SW
76 Datsun PU
76 Datsun PU AT
74 Datsun B210
74 Datsun 710 SW
74 Datsun 610
73 Toyota Corona
73 Datsun 510
71 Chevelle HT
70 Mazda 4 dr.

ALL ABOVE UNITS 100% BCAA INSPECTED

McCallum Motors

DOWNTOWN
1101 Yates at Cook
382-6122 DL00850A

COLWOOD
1836 Island Hwy
478-1741 DL00850B

WILLE Dodge · Chrysler

VICTORIA'S NEW CHRYSLER DODGE DEALER

NEW STOCK ARRIVING DAILY
We Need Your Trades
GOOD SELECTION
NEW AND USED

78 Diplomat 4 dr.	$5495
77 Cordoba	$5895
77 Aspen	$4795
76 Arrow	$3195
76 Plymouth SW	$4295
75 Ford Custom hdt.	$3295
75 Plymouth Duster hdt.	$3295
73 Chrysler Newport 4 dr.	$3495

3200 Douglas at Cloverdale
382-2313
OPEN 9 'TIL 6 P.M.
DLR-00840A

'73 LTD, '71 BUICK ESTATE Wagon, '73 Chev Malibu. All in excellent running condition, new auto trans. Days 388-4522. Evenings 478-3801.

'73 DUSTER V8, AUTOMATIC, console, power steering, power brakes, mags, new tires, headers and exhaust system, very clean, $3000 or best offer, 479-4880.

1978 DODGE OMNI
350 miles, automatic, power steering, radio, rear window wiper and washer, plus numerous other options. 479-7782.

65 COMET, 35,000 ON RE motor and trans, next to new radials and mags, good brakes etc. $800 or best offer. To view 430 Owens. 386-9743

$295
1968 Envoy station wagon, body and interior fair, mechanically sound. New clutch, tires, batteries, brakes. 642-5096.

DESPERATE, MUST SELL, 76 Dodge Aspen Special Edition, automatic, power windows, power brakes, power steering, $4100, 474-1956.

1975 FIREBIRD ESPRIT 350 automatic, dual exhaust, Goodyear GT radials, other extras, Superb car in excellent condition. 478-0605.

1975 FORD PINTO RUNABOUT, automatic, four new radials, two new studded snow tires, 39,000 miles, $2,500. 474-2566 after 5 pm.

SKIERS DELIGHT
1976 Toyota Station wagon, 4 wheel drive, 4 new Michelin radials, low mileage, body like new. Asking $7250. 595-7847 weekdays.

MUST SELL
73 Valiant Scamp, 2 door, white over gold, V/8 automatic, power steering, power brakes, 38,000 miles. Excellent shape. 477-4752.

1974 DODGE DART, 4-DOOR sedan, automatic 6, power steering, AM-FM radio, low mileage, excellent condition, asking $3295. 595-8089.

1969 VOLKSWAGEN SQUARE back station wagon, automatic, good condition, tested to May 1979. $1050 or acceptable offer. 592-7917.

1971 MERCURY COLONY PARK Station Wagon, all options, good condition throughout, 115,000 miles. $1500 firm. 592-7232 or 479-1942.

1973 CADILLAC COUPE DE Ville, mint condition with long list of Cadillac options. Looks and runs like new, $5800. Phone 721-3727.

S & S USED CAR CENTRE

COLWOOD
Performance Cars

77 Firebird
76 Firebird
75 Camaro, mint condition
70 Firebird
69 Javelin
69 Camaro RS, Valley Sport
67 Chev Malibu, bucket seats
69 Cougar
66 Mustang

Many more to choose from.
Complete bank financing.
SAUNDERS SALES & SERVICE LTD.
COLWOOD 474-2211.
Dealer Licence 01508A

ESQUIMALT AUTOMART

68 MUSTANG GT Fastback	
67 CAMARO mint	
74 MONTE CARLO loaded	$4695
73 CUTLASS 2-dr. hdt.	$3295
73 DATSUN 610 Wagon, 28,000 orig. mi.	$2995
74 CHEVY NOVA 4-dr. 6-cyl. auto, ps, radio	$2895
76 FIREBIRD ESPRIT 37,000 miles	$4995
73 CHEVELLE WAGON V8, auto, ps, pb, radio	$1995

480 Esquimalt Rd. 382-7195
D-00856A

B. MADSEN MOTORS LTD.

74 TOYOTA CORONA, 4-spd.
78 CAMARO, auto.
73 FORD Courier P.U., auto.
73 FORD Van, 6 auto, low mi.
77 GMC ¾-ton Sierra 250.
76 ASPEN, 8 auto, P.S., P.B., air.
76 NOVA, 6 auto, hatchback.
75 CHEV P.U., 8 auto.
75 CHEV Van, 1-ton, raised roof.

BANK FINANCING
2961 Sooke Rd. Sales 478-5011
Garage Service 478-5214
D00569A

Sidney Car Mart

WHERE YOU GET QUALITY AT A DISCOUNT
78 Caprice (2) 4 dr.; 78 Zephyr 4 dr.; 78 Arrow GT; 78 Honda Accord; 78 Cordoba; 77 LeMans 2 dr.; 77 Aspen 2 dr.; 77 Chevette; 75 Volvo 2 dr.; 75 Monarch 4 dr.; 75 Astre's (2); 74 Suburban; 74 Malibu 4 dr.; 73 Olds Cutlass 2 dr.; 73 Hornet wgn; 73 Pinto wgn; 71 Toyota 2 dr.

TRUCKS
78 Dodge Maxi Van; 78 Chev ½ ton PU; 77 Ford ½ ton; 78 Ram Charger; 76 Ford XLT ½ ton; 76 Datsun long box PU.
9757 5th St. D01159A 656-2432

---

74 CADILLAC
4 DR. SEDAN DE VILLE
Pre-owned, luxury car with all the options you may desire. POWER OPTIONS include, windows, seats, door locks, trunk, antenna, steering and brakes. Air-conditioning, cruise control, automatic dimmer, and delay headlights, AM-FM cassette player, golden corduroy interior like new, five Michelin X radials. Everything but a chaffeur! Buy this prestige, luxurious automobile for $5555. To view call 721-3947.

1976 CORDOBA
Loaded and clean, post-cedar brown color, vinyl roof, air, power brakes, power steering, tilt, 60-40 heavy velour power seats, stereo, gas mizer, transcooler, remote mirrors, chrome wheels, electric trunk, plus more. $5500, closest offer wins. Call Reid Topp, evenings, 652-3817 or days, 385-7721.

74 CRICKET
GAS SAVER
$2400, yellow 2 door 4 speed, new tires, 479-9894.

ALL THAT'S LEFT
LAST OF THE BIG SIZE
1976 Chev Impala, 4 door hardtop, V/8, ps, pb, etc. In really nice condition. You may check it over at Avis Rent A Car, 1420 Quadra St. at Pandora. 382-1033 (weekdays).

2-77 MARK V's
Fully-loaded, including sunroofs, trades welcome. Your choice. $14,900.

YATES AUTO SALES
950 Yates D-01610A 388-7722

1966 BUICK SPECIAL, 2 DOOR, 300 V/8 automatic, power steering, power brakes, GR60-15's on U.S. machine slot mags, air shocks. Excellent condition throughout. Asking $1500. 652-1025.

BLACK 78 TRANS AM 400, RED interior, 27,000 miles, radar detector, 8 track, electric windows, automatic transmission. P.s, p.b, new TA radials, tilt wheel, tinted glass, open for offers. Phone between 2:30-9 pm, 478-7834.

1967 INTERNATIONAL Travelall, 304 automatic, 4 door, 23,000 miles on rebuilt motor and transmission, very good shape, runs well, everything works, sleeps 2 with seat folded down, $1200. 384-4254 after 5pm

69 EL CAMINO, 6 CYLINDER, standard, radials and snow tires, AM/FM cassette tape deck, new paint and vinyl roof, excellent condition. $2500 or best offer. 749-3648.

67 COUGAR, LIGHT GREEN with white top, 20,000 miles on new 283 V8, new snow tires, ball joints, wheel alignment, needs minor work, $900 or best offer. 478-6680.

FOR SALE: 1975 FORMULA 400 4-barrel automatic Firebird. New paint, mags, new tires, loaded and lots of extras. Must sell, excellent mechanical condition, 383-5228.

78 HONDA CIVIC, 2 YEAR WARranty or 24,000 Kilometers. Has 9,000 Kilometers, 6 months old, vinyl and sunroof, mag wheels, 2 snowies, lots more extras. One of a kind. $5,000. 386-1995.

IMMACULATE 1978 DELUXE Mazda 929 sedan, 18,000 miles, regular annd snow radials. Velour interior, bucket seats, standard transmission. One owner. $4200 or near offer. 656-3355.

1968 RIVIERA, TWO DOOR hard top, all power, new paint and pinstriping, new exhaust, brakes, white walls, runs great, $1800 firm, will consider trade on station wagon or van. 382-9795.

'68 FIREBIRD 400, EDELbrock manifold, 450 Holley carb, 411 rear end, 450 turbo Hurst trans, good condition, must sell, moving, $3300 or best offer. 383-0094 after 5.

LIMO
'63 220 Sb Mercedes sedan, good condition, good running order, offers taken. Phone 382-1837.

1957 MONARCH, 4 DOOR HARDtop, V8, automatic, power steering, power brakes, good interior, 80,000 miles, runs well, new paint, $1500. 385-9495.

'69 BUICK SPECIAL, ONE owner, engine good condition, most extras plus snow tires. Offers to $1775. 384-5738 or 382-7561.

73 VEGA STATION WAGON, one owner, 45,000 miles, 4 speed, new radials, AM-FM 8 track, deluxe trim, excellent throughout, $1995. 385-1083

1970 DODGE CORONET 500 STAtion wagon, 383 automatic, good family car, new tires. $1200 or nearest offer. Daytime, 479-6414; after 6, 479-2617.

THREE POINT MOTORS

78 MAZDA GLC	$4,395
78 DATSUN B210	$4,695
78 DATSUN F10	$4,795
78 DATSUN 510	$5,295
77 DATSUN 710	$4,495
77 DATSUN 200SX	$4,995
77 BUICK	$5,295
76 MAZDA 808	$3,195
76 TOYOTA	$3,495
75 DATSUN B210	$2,995
75 DATSUN 710	$3,895
74 DATSUN p/u	$2,995
74 DODGE	$3,495
73 TOYOTA	$2,495
73 BUICK	$3,995
72 CHRYSLER	$2,295
71 DATSUN 510	$1,395
71 MERCURY	$2,295
67 AUSTIN	$1,095

Government at Hillside
385-6737
DL00740A

PALM MOTORS

CREDIT Good or Bad

WHO CARES
WE FINANCE
NO CO-SIGNERS
Let us help re-establish your credit. Separated, divorced, old age pensioner, single, male or female. You qualify. Buy and pay at same location.

Instant "NO-RED-TAPE" CREDIT
3342 Oak St.
Walk In, Drive Out
between Douglas and Blanshard off Cloverdale
8:30-9:00 Monday to Friday
9-5 Saturday

P.M

PAINTER MOTORS LTD.
IMPORTS
MID-SIZE
FULL-SIZE
& TRUCKS
We Have A Car For Every Need
Trades Welcome
Bank Financing OAC
Come & See Us

69 CAMARO Conv't, ps, pb, auto
74 CAMARO, mags, auto
77 Celica GT, 5 spd., 8 tr.
3005 Douglas St. 388-6196
After Hours 478-0790

PALM MOTORS

65 Comet	$ 179
64 Rambler S/W	$ 201
71 Cricket	$ 948
71 Ford Hdt	$1192
69 LTD	$1194
72 Pinto	$1087
72 Mercury S/W	$1689
72 Pontiac At	$1832
72 Skylark At	$1929
73 Datsum At	$2247
73 Cutlass	$2487
75 Plymouth SW	$3822
75 Granada	$4199
75 Elite SR	$3990

3342 Oak St.
between Douglas and Blanshard off Cloverdale
8:30-9:00 Monday to Friday
D00641A 386-8385

PLIMLEY

BRITISH LEYLAND
1010 Yates
382-9121

'79 MINIS
$3850

78 Siesta	$4195
77 Subaru 5-spd.	$4995
77 Dodge Aspen	$4495
76 Austin AT	$2495
75 Honda Civic	$2995
74 Datsun Auto.	$2495
73 Audi Auto. 2 dr.	$2995
72 Mazda PU	$1295

Dealer Licence 592

P.M

Painter Motors Ltd.
77 HONDA Civic Std.
75 DUSTER 4-spd. Buckets
74 TRANS AM 455 auto
73 MACH I 355 auto
73 VEGA Std.
73 PINTO hb, 4 spd.
73 FORD F-100 PU
70 CHALLENGER 383 magnum
69 BUICK GS400, auto
68 OLDS Cutlass
68 CAMARO SS 350 console auto.
68 OLDS Cutlass buckets auto.
TRADES WELCOME

BANK FINANCING
1513 Quadra at Pandora
D-0346A 385-0122

1978 CAMARO Z28, 8,000 MILES, excellent condition, $7,300 or best offer. 383-1834 after 5 pm.

64 VAUXHALL, RUNS GREAT, good rubber, $100 or offers, 595-1852 after 5.

'67 IZUZU, GOOD CONDITION, $475. 383-2183.

1974 ASTRE HATCHBACK, uses oil. Offers on $895. 388-4689.

Cornell GM

CHEVROLET
OLDSMOBILE
CADILLAC
CHEVROLET TRUCKS
Sales/Service
385-5777

You Can Expect A Great Deal From CORNELL GM

TOP QUALITY

STOCK No. 02567A
74 CHEVELLE
Malibu, blue, 2 dr., V-8, auto, PS, PB, radio, rear defogger, vinyl roof, 53,000 mi.
ONLY $3395

STOCK No. 310A
77 CELICA GT
Black, 5 spd, radio, 10,000 mi., Excellent condition.
ONLY $6395

STOCK No. 5043A
77 CORVETTE
L48, cream, auto, radio FM, PW, tilt wheel, air cond., excellent condition.
ONLY $10,700

STOCK No. 1515A
75 CADILLAC
El Dorado, white, excellent condition, all options, loaded.
ONLY $8495

STOCK No. 5019A
78 CADILLAC
De Ville, 4 dr., silver with blue interior, V-8, auto, PS, PB, PW, P seats, air cond, AM/FM with tape, cruise control, tilt wheel. Elegance package.
ONLY $15,900

STOCK No. 5044A
77 CORVETTE
Brown, L48 model, V-8, auto, PS, PB, AM/FM, air cond., T-Bar roof, excellent condition.
ONLY $13,800

STOCK No. 5005B
74 PONTIAC
Ventura, brown, 2-dr., V-8, auto., PS, PB, radio, pin stiped, excellent condition.
ONLY $3655

STOCK No. 603C
78 TRANS AM
V-8, 4 spd, ps, pb, bucket seats, console shift, radio, tape deck, 11,000 mi.
ONLY $8995

STOCK No. 8033B
78 PONTIAC
Gran Prix, white, V-8, auto, ps, pb, radio, vinyl roof
ONLY $6995

STOCK No. 115A
78 CHEVETTE
4 dr. HB, auto, radio, pin stripped, light blue, 12,000 miles. Excellent condition. $4355

STOCK No. 81052B
78 PONTIAC
Gran Prix, burgandy, V-8 auto, P.S., P.B., radio, AM-FM, power windows, power door locks, bucket seats, console, see through T-Bar roof. 5,000 km. NOW $9495

STOCK No. 81417A
77 TOYOTA
4 dr., brown Corolla, auto, radio, excellent condition. $5495

STOCK No. 5042A
76 CADILLAC
Coupe de Ville, light blue, 2 dr. landau roof, 31,000 mi. All options. $9955

GMAC and BANK FINANCING AVAILABLE

CORNELL GM
CHEV-OLDS LTD.
3050 Douglas
385-5777
D-60681A

---

67 CHRYSLER, POWER WINdows, power brakes, 6 way power seats, power steering, 383, $1000 or best offer, 381-5068.

64 PONTIAC STRATA CHIEF, runs well, body needs work, 15 mpg, very reliable transport, lots of rubber, $200. 382-0868, Tom.

1972 METEOR MONTCALM
Automatic, power steering and brakes, good condition, $1150. 721-5291.

MUST SELL, 72 MAZDA, EXcellent shape, 1600 piston engine, mags, tape deck, offers. 478-6332.

'65 MUSTANG 302, 4 BARREL, headers, cam, mags, four speed transmission. Open to reasonable offers, 386-7657.

76 PLYMOUTH ARROW, AUTOmatic, many extras, excellent condition, well maintained, 21,000 miles, $3995. 388-6801 or 478-3708.

1975 ASTRA SJ SPORT MODEL, velour interior, mags, new exhaust, 4 speed. $2100 or nearest offer. 382-4127.

76 FORD PINTO, EXCELLENT condition, silver in color, good value, was $3295 now $2495. 474-2211.

MARQUIS 1969, POWER brakes, steering, windows, good mileage, 86400 miles, as is $750 or nearest offer. 477-7003.

1963 COMET, 4 DOOR, AUTOmatic, runs okay, needs some work, untested, $250. Phone 595-0734 after 6 pm.

74 DATSUN B210, HATCHBACK, auto, sunroof, louvres, radio, lady driven, 39,000 miles, $2700. 656-5614.

1972 BUICK LESABRE CUStom, power options, second owner, 25,000 original miles. $3200. 384-2048.

1970 CHEVELLE MALIBU, 2 door hardtop, good shape. Extra rims and snow tires. $1,300. 385-6809 after 5.

MUST SELL, 1970 DATSUN STAtion wagon, 4-speed, new brakes and clutch, motor needs work, $650. 479-9902.

SOUND INVESTMENT 1963 220sb Mercedes, good look, good running condition. $4750 or best offer. 382-1837.

'76 CORDOBA, ONE OWNER, 23,000 miles, fully equipped, immaculate, $6100. Phone 652-3651 after 5.

DOUGLA(S)
VOLKSWAGEN
AUDI

Your Largest Volkswagen Audi Dealer On The Island!

HIGHEST TRADE-IN VALUES EVER!

5-SPEED RABBITS Arriving Now!
TEST DRIVE ONE TODAY!

SELECT USED
78 Rabbit Deluxe, 4-door, automatic, sun roof, radio, metallic bronze. $6895
78 Celica Liftback. Automatic. $7395
77 Honda Hatchback. Automatic $4495
77 Honda Civic, 4-speed $3695
76 Aspen, S.E. Automatic $4695
76 Monza coupe. Automatic, power steering, power brakes $4895
75 VW Westfalia camper. 4-speed, fully equipped. $7995
76 Toyota Corolla, 4-speed $3395
75 Audi Fox wagon. 4-speed $5495
75 Volvo wagon. 4-speed $5295
75 Rabbit, 4-speed $3795
74 Hornet, 2-door, automatic. $2895
74 Montego MX $3395
73 Mazda 808, 2-door, automatic $2295
73 Volvo 144, A/T $3995
73 Fiat 128 station wagon. 4-speed $1795
71 VW 411 wagon. Automatic, radio. 59,000. One owner miles $2395
68 Dart, G.T. Automatic $ 1,695

TEST DRIVE 1979 AUDI 5000S
A/T and 5-Speeds
and
79 RABBIT DIESELS!

Douglas Volkswagen Ltd.
3329 Douglas Street
388-5466
Dealer Licence 00341A

---

66 FORD COMET, HARDTOP, 302, good condition, mags, buckets, scoop, re-built engine, new Inline shifter, standard. First $900 takes. 382-9620

1974 MAZDA RX4 2 DOOR, 39,000 miles, automatic, power steering, new battery, good rubber, good shape, $1950 or best offer, 386-0976 after 4:30pm.

LINCOLN MARK V, EXCELlent condition, all power options, 4000 miles, super sharp, 385-2323 between 6-8pm. $18,000 or best offer.

MUST BE SEEN, 1971 COMET two door coupe. 302, 46,000 miles, new paint, brakes, radials, AM-FM 8-track stereo, tested. $1900 or best offer. 598-4407 anytime.

VW BUG
66, rebuilt 1300 engine, new brakes, good interior and body. Asking $575. 598-5063.

DELUXE '76 GRANADA GHIA, V8, air conditioning, radials, low mileage, emmaculate. 384-0838 after 5.

76 HONDA CIVIC, AUTOMATIC, excellent condition, original owner, $2,900 or best offer. 388-5422 days, 478-5814 evenings.

1976 CHEVY NOVA CONCOURS, power steering, power brakes, V-8 auto, low mileage. After 5, 595-0204.

FORD 1970 MUSTANG FASTback, automatic, power steering, power brakes, excellent running condition. 478-6279.

1974 AUDI 100 LS, 4 DOOR sedan, AM-FM radio, low mileage, radials, offers, 652-2919 No Sunday Calls.

1976 CORDOBA
All options including air and sun roof. Excellent condition. 658-5764

'74 JAVELIN, 360 AUTOMATIC, low mileage, power steering, power brakes, radials, excellent condition. $3,000. 479-9425.

1975 CHEV "EL CAMINO" Classic, woodgrain, 400 auto, low mileage, excellent condition. 477-5963.

72 MAZDA 808 STATION wagon, just tested, in showroom condition, $1350 or nearest offer. 382-6079.

1973 MARQUIS STATION wagon, wood grain panelling, new radials, looks brand new, sacrifice $2950. 598-8394.

'73 MACH I, OFFERS OR WILL trade for 4-wheel drive, 478-6931 after 5 o'clock.

1970 DATSUN 510, 2 DOOR, 4 speed, new tires, exhaust, shocks. Asking, $900. 479-6295.

1975 CHEVY VEGA STATION-wagon, automatic, 28,600 miles, $2200. 385-2355

METRO TOYOTA

BET YOU CAN'T FIND A BETTER DEAL!!

ESSO CAR CLINIC
INSPECTED AND RE-CONDITIONED USED CARS
REPORTS AVAILABLE ON REQUEST

ECONOMY

78 Civic
78 Corolla, at.
78 Honda S/W
78 Spitfire
78 Datsun B210
76 Rabbit
76 Corolla, At.
76 Corolla, SR5
75 Corolla 1200
74 Capri
72 Mini

SPORTS

78 Camaro Z28
78 Celica G.T.
78 Datsun 200 SX
78 Fairmont
78 Trans AM
77 Rally S.S.
77 Celica L/B
77 Cordoba
76 Celica L/B
76 TR7
75 Jag XJ6L
73 Celica S.T.
72 Demon '340'
72 GTO

COMPACTS

78 Firebird
77 VOLARE
75 Chevelle
75 Ventura
74 Maverick
74 Comet
74 Nova

TRUCKS

78 Blazer 4x4
78 Hilux SR5
77 Datsun
77 FJ40, 4x4
76 Datsun & Camper
76 Sierra Grande
75 Bronco
72 VW Bus
70 Chev ½ Ton

ALL VEHICLES CLEARLY PRICED! 100% Bank Financing! All Reasonable Offers Accepted

ECONO-LOT

61 Pontiac, 6, at	$ 399
64 Ford Custom, 6 cyl.	$ 399
71 Plymouth. Ex-taxi	$ 499
71 Pinto 2-dr. sdn.	$ 599
71 Pinto, auto.	$ 699
69 Toyota Corolla 4-sp.	$ 799
60 Corvair, At	$ 799
66 Plymouth, 6 cyl.	$ 799
70 Toyota Corolla, At.	$ 899
69 Chrysler 4-dr.	$ 999
66 Valiant 4dr.	$ 999
71 IHC pickup, 4-spd.	$ 1999
74 Ford F100, At	$2999

WIDE OPEN 'TIL 9 P.M.
SAT. 'TIL 6

CALL NOW
386-3516
METRO TOYOTA LTD.
645 FINLAYSON
DEALER LIC. 0431A

METRO TOYOTA

---

71 PLYMOUTH, GOOD RUNning order, $500 or best offer. 642-4129 after 4:30 pm.

'78 CIVIC, 4-SPEED, 5200 KM, owner moving, must sell. 383-3950, after 5.

74 VOLKSWAGEN 412 STATION wagon with extras, $2900. 477-9949.

'67 DODGE DART, AUTOmatic, low mileage, $1050. 478-5444.

71 COMET, V/8 AUTOMATIC, tested, $1450, excellent condition. 598-3064.

1973 DATSUN 610, 4 DOOR, 4-speed. 383-0213, 510 Gorge Road East.

MUST SELL
1974 Volvo station wagon. Spotless, $3900. 479-3779.

72 MACH I, 351 CLEVELAND, factory 4 speed, radials. 383-9373 between 5-7 pm.

MUST SACRIFICE 1965 TOYOta stationwagon, 1500 miles on rebuild, $400. 478-7826.

1973 CHEVY VAGA STATION wagon, good condition, new clutch, 383-2863.

1972 DODGE MONACO, 8 PASsenger station wagon, rebuilt transmission, extras. 598-4912.

1970 PONTIAC CATALINA CUStom model, excellent condition, one owner, $950, 382-8073.

1965 CHEVY II. GOOD CONDItion, stereo, $400, 388-4480 evenings.

73 TORINO, 2 DOOR, HARDTOP, 302 cu. in., 43,000 miles, excellent condition. 477-7384 after 4 pm.

69 CORTINA, TESTED, 2 DOOR, needs minor work. $450 or nearest offer. 384-5898.

73 CHEVELLE MALIBU, TWO door, 350, best offer. 479-8825, 386-7930.

1956 CHEV 2 DOOR HARDTOP, excellent condition. $2500. 383-4111.

1970 TOYOTA CORONA MARK II, mags, spoilers, sunroof and extras, $1600. 598-1649.

1974 VEGA STATION WAGON, $1000 full price. 479-3909. Unique Equipment DL02252A.

'74 MAZDA 808 WAGON, RADIO, radials, low miles, $2100, 383-9864.

1974 ASTRE AUTOMATIC, 50,000 miles, excellent condition $1350. 385-3716 or 479-4966.

'65 MUSTANG, EXCELLENT condition, radial TA's, very nice shape, $2800. 592-2767.

'67 THUNDERBIRD, BODY AND running gear excellent, $1800. 592-2767.

'74 FORD LTD, VELOUR INterior, very nice, four door hard top, $3000. 592-2767.

1970 PONTIAC 2+2, NEEDS work, $1400. Phone 474-2467 between 2-6 pm.

69 TORONADO, NEW TRANS and tires, $2000. 592-0217.

1968 THUNDERBIRD, GOOD condition 382-6890 after 4:30.

DATSUN B210, 1974, ONE owner. 388-5513 Local 210

77 FORD LTD, LIKE NEW, 14,000 miles, $7000. 656-2520.

1960 WOLSELEY, $400. 642-3301.

1955 OLDS 2 DOOR, V8 AUTOmatic, $800, 479-0082.

1977 HONDA ACCORD, 35,000 Kilometers (21,000), immaculate. Best offer. 652-3255.

68 COUGAR, 58,000 MILES, EXcellent $2800. 479-7995.

73 GREMLIN, $800 OR BEST offer. 383-2987.

1968 FORD F100 RANGER, $1500 or best offer. 383-9102

72 DODGE VAN, LOW MILEage, 384-4656 asking $2200.

LINCOLN MARK IV, 43,000 miles, $7,495. 479-7638.

1972 CELICA, NEW PAINT, $1450 or offers. 385-7334.

151 SPORT, IMPORT CARS

TRANS AM T-TOP
78 V-8, auto, ps, pb, radio, tape deck, tilt wheel, air cond., pw, door locks, radial tires, silver black interior. Real Beauty!
GARDEN CITY AUTO SALES LTD.
2978 Douglas St. 382-9111
D-01319A

1958 3.8 L MARK 9 JAGUAR. Rebuilt engine and trans, new paint black and silver, mostly new chrome, needs finishing of interior and trim, $3500. 873-9644.

1975 VW RABBIT, 4 SPEED, stereo/cassette deck, Quartz lights, ski rack, 33,000 miles, excellent condition, $3650. 383-5131 days, 384-4673 evenings, Darryl.

REASONABLE OFFER WILL sell, 1970 Corvette Stingray, in excellent running condition, has been tested, phone anytime, 386-9941.

1978 DATSUN 510 2-DOOR, LIKE new, AM, automatic, snow tires, 8200 miles, call 477-0484 after 6 pm.

1978 DATSUN 280Z, LIKE NEW, $9500. 652-2998, 383-2140

76 VOLVO STATIONWAGON, roof rack, extras, like new, in storage, $6150 or offers. 382-3825 after 5:30.

65 JAGUAR XK-E COUPE, Michelins, Cibies, AM/FM cassette, many new parts with receipts. $6500. 383-9160.

ALFA ROMEO 1600 SPIDER 1967 white convertible, excellent condition. Only 35,000 miles. 743-2820, 4-6:30pm.

1974 TR6 MAGENTA, ONE owner 53,300 miles, AM-FM radio plus cassette deck plus hardtop. $5,000 firm, 598-3153 after 5:30.

MG MIDGET TIRES, 4-145-13 ZX Michelin radials. Excellent condition, must sell, $100 or best offer. 479-8906.

1963 PORSCHE 356 B, GOOD running condition, best for restoration, tow bar included, $2000, 592-3898.

'74 MGB, EXCELLENT CONDItion, new radials, exhaust and clutch with many accessories, $3200 firm. 383-9881.

BMW RENAULT
CAPITAL CITY AUTO LTD.
1750 GOV'T ST. 386-7508

1972 FIAT SPYDER SPORT 850, convertible with hard-top, $1760 firm, 388-9318, 592-4856.

1971 MGB, GOOD CONDITION, new snow tires, 721-5472 after 5pm

75 SPITFIRE, MAPLE BROWN, 3 tops, electric overdrive, Michelins. 384-7280.

1971 ALFA ROMEO SEDAN, high maintenance cost forces sale. Cheap, $1,950. 658-5505.

1971 ALFA ROMEO, 1300 JUnior, excellent condition, 73,000 miles, $3500 592-0913.

76- 280Z 25,500 MILES. NUMERous options and extras. Offers. 479-2105.

'75 MG MIDGET, 20,600 MILES, excellent condition, $3,400. Annette, 477-1012.

1971 MGB GT, GOOD RUNNING condition, needs body work. 478-2161.

WANTED EARLY YEAR WOSEley (1956-1965) in good shape. 474-2697.

76 TR7, EXCELLENT CONDItion, offers on $5000. 382-3793

1976 MGB FOR INFO PHONE 479-9210.

1973 AUSTIN MARINA GT, EXcellent condition, $1300. 652-4320, after 5pm.

154 TRUCKS, BUSES AND VANS

1972 FORD F100, 54,000 MILES, canopy, $2,000. Phone 474-2044.

68 FARGO VAN WITH ROOF rack, offers, 384-9502.

SUBURBAN MOTORS

THE HOME OF
LINCOLN CONTINENTAL AND MK V
MARQUIS, COUGAR XR7, ZEPHYR
AND
FORD TRUCKS

TRUCKS & VANS

78 Courier, 4 cyl., A/T. $4695
77 Ford F150. V8, A/T, PS, PB, Radio $5895
77 Ford F-100 Flareside. V8, A/T, PS, PB, Radio $5495
77 Ford F250, 4X4, V8, A/T, PS, PB, Radio $6995
75 Ford F250, CrewCab, 4X4, V8, A/T, PS, PB, Radio $5595
73 Ford F100, V8, A/T $2495

VANS

77 Ford E250, V8, A/T, PS, PB, Radio $5295
77 VW Westfalia camper. Equipped. $7995
76 GMC Van. 6 cyl., std., PS, PB $4395
76 Ford E100 Cargo van. "6" A/T, PS, PB, sunroof $4795
73 Ford Van, "6" A/T, PS, PB, raised roof $2995
72 Ford Van, V8, A/T, PS, PB, Radio $2495

Douglas and Saanich Rd.
386-6131 DL00863A

McCALLUM
DATSUN **VOLVO**

TRUCKS TRUCKS TRUCKS

79 Silverado PU
77 Ford van AT
77 Ford F150 PU
76 Chev van
76 Chev ½-ton PU
76 Ford Courier
76 Ford E150 van
75 GMC Sierra PU
72 Dodge ½-ton van
69 Ford E100 van
69 Ford 4x4
78 Datsun DL PU
76 Datsun PU
76 Datsun DL PU
75 Datsun PU
74 Datsun PU
71 Volks camper

ALL ABOVE UNITS 100% BCAA INSPECTED

McCallum Motors

DOWNTOWN
1101 Yates at Cook
382-6122 DL00850A

COLWOOD
1836 Island Hwy
478-1741 DL00850B

1974 FORD ECONOLINE KARY van, 1½ ton, good condition, low mileage. 384-7706, 479-3689.

1977 JIMMY HIGH SIERRA, IMmaculate, loaded, $9200. 656-7154 or 656-4765.

'67 FORD MERC PICKUP, needs work, body in good condition, $350, 383-9881.

77 FORD PICKUP, 300 CU IN, 4-speed, options, excellent condition, $5200. 382-1261.

72 GMC ¾ TON WINDOW VAN, new paint, runs well, 6 cylinder standard, $1950. 479-3909.

'74 E100 ECONOLINE, 50,000 miles, 302, good condition, $3000. 592-2767.

73 GMC HEAVY DUTY, LOW mileage. Phone 656-4947.

1975 FORD 4 X 4
652-3129.

WILLE Dodge · Chrysler

VICTORIA'S NEW CHRYSLER DODGE DEALER

77 GMC PU & Vanguard camper	$9895
76 GMC Sierra ¾ PU	$5195
76 Chev ¾	$5495
76 Olympic 7' Camper	$2695
74 Dodge Club Cab	$3695

NOW IN STOCK
79 SECURITY motorhomes, van conversions, campers
3200 Douglas at Cloverdale
382-2313
OPEN 9 'TIL 6 P.M.
DLR-00840A

GARDEN CITY

AUTO SALES LTD.
SPECIALIZING IN TRUCKS, VANS & MOTOR HOMES.

1978 GMC ¾-ton PU, V-8 auto, PS, PB, radio.

1977 GMC PU, V-8 auto, PS, PB, radio.

1977 Chev custom deluxe ½ ton, V-8, auto. PS. PB. radio.

1974 Ford Econoline ¾ ton, V-8 auto, radio, long wheel base.

1973 Ford Econoline, 6 auto.

1972 Ford V-8 4 spd. radio.

1972 Ford club van V-8 auto.

THIS WEEK'S SPECIAL
1975 GMC Sierra Grande ½ ton pu, V-8, 4 spd, radial tires, radio, ps, pb, chrome railings, w.c. mirrors, heavy duty bumper. $3650.

MANY MORE TO CHOOSE FROM

TRADES WELCOME
NO REASONABLE OFFER REFUSED
100% FINANCING O.A.C.
OPEN
9:00 A.M.-8:00 P.M.

2978 DOUGLAS ST.
382-9111
D-01319A

ESQUIMALT AUTOMART

70 INTERNATIONAL ½-ton	$1895
69 VW van	$1995
77 DODGE Adventurer 4x4	$6495
73 CHEV PU (ex. B.C. Tel mechanic)	$2895
74 GMC 1 ton, walk through van	$4495
74 DODGE 1 ton flat deck	$3895
72 TOYOTA Hilux canopy	$2195

480 Esquimalt Rd. 382-7195
D-00856A

"SPORTSMAN'S SPECIAL"
1977 JEEP CHEROKEE 4x4 station wagon. Many extras including air conditioning, cruise control, AM/FM radio & tape. Plus added feature of an 8,000-pound capacity winch. This one-owner top condition unit is priced well below replacement cost and has only 20,000 miles. This is another exclusive with
CHARLIE PETERSON
at Empress Pontiac Buick GMC Ltd. 382-7121 or res. 592-0458
DL01227A

4x4 SCOUT
'73 International, auto., never been off the highway. Till end of Jan. $2995, cash only please.

E&K MOTORS LTD.
383-6231
642 Burnside E. D02071A

FORD BRONCO
1978 4-wheel drive, 351, V-8, p.s., p.b., radio, dual shocks, free-wheeling hubs, 15,000 miles. Immaculate, $8750. GARDEN CITY AUTO SALES LTD. 2978 Douglas St., 382-9111. D-01319A.

TWO 1976 F250 CREW CAB 4X4, $4600; Two 1974 GMC/Chev, 4-spd/auto, $3600/$4200; 1974 F250 Crew Cab, $2895; 1969 F600, 6-cyl, 4-spd, $2895; 1968 GMC ¾-ton, V8, auto, $1095; 1973 Eldorado, loaded, $4200. Munro Motors, 748-8760, D-003888.

-1974 ECONOLINE FORD VAN ready for inside custom kit.
-Features: Chrome wheels, port hole rear windows, roof vent, 302-V8, 3 speed, 45,000 local miles, never carried heavy load.
-Beautiful shape, $3,995
Phone-8:30-5:30-384-4722

1978 CHEV SILVERADO ¾ TON truck. Looking for a mint truck. This is it with tape deck, 350 4 brl., dual exhaust, Michelin radials, camper special, priced right. COASTLINE TRAILER CENTRE, 382-6102.

76 DODGE VAN, SLANT 6 AUTOmatic, 2100 miles, 3 burner stove, sink, swivel bucket seats, custom paint stripping, fully wired and lots of other extras, ideal recreational vehicle, $5400 firm, phone after 5, 385-8316.

STEP-VAN, 550 CU FT. MAXImumGVW 10,000, minimum 4536. 1962 235 6 cylinder 4 speed, 67,000 miles, reconditioned. Fiberglass top and front. Duals. Excellent motor home, delivery van. $2395. Must sell. 388-7419 before 6:30.

73 CHEV ¾ TON, POWER steering, power brakes, 454 motor, turbo 400 transmission, new paint last Spring, snow tires on extra rims. Vanguard canopy. All in excellent condition, $3500. 383-9729, 385-2936 after 5pm

1972 CHEV HEAVY DUTY ¾ ton longbox with 1973 11'6" Sportsman camper. Only 51,000 miles. Loaded with all options on both. A steal at $6900 or sell separate. 384-4238.

1977 CHEV VAN BEAU 30. P.S. P.B. tilt, auto cruise, 12 passenger, air, rear heater, radio and many more extras. Can be seen at 2645 James Island Rd. Sacrifice, only $8500.

77 GMC VANDURA, ¾ TON, 350 automatic, many options, including, 2 studded snow tires. Positrac, heavy duty suspension. 20,000 miles, mint condition 479-5270.

1977 GMC VANDURA VAN, 384-3566.

1971 SCOUT 4X4, GOOD CONDItion, phone for details. 478-6964

1967 ¾ TON, NEEDS WORK, $450 offers. 388-0018, 7-8 or apply 2624 Quadra, apt. 4 upstairs.

'66 FORD VAN, CAMPERIZED, $1,200 or offers. 383-2014.

154 TRUCKS, BUSES AND VANS

CHEV BEAUVILLE 1978 WINdow van, V-8, power steering, radio, tilt wheel, steel radials, captains chairs, seats 8 plus large cargo space. New condition. $8495. 652-2538.

69 GMC 1 TON, 350, 4 SPEED, duals, deluxe interior, West Coast mirrors, new paint and muffler, excellent condition, $2,500. 537-2548 collect.

1973 INTERNATIONAL 4 wheel drive, 3/4 ton Travelall, electric winch, dual batteries, Bosh headlights, CB, 4 speed, 55,000 miles, tested, $3200. 385-9495.

'75 DODGE 3/4 TON WITH WINnebago canopy, 318 4-speed, power steering, power brakes, radio, 29,000 miles, $3800. 595-7464.

75 GMC JIMMY 4X4, IMMACUlate throughout, new radials, wench, more options, 24,000 miles. $7600. Can be viewed at 527 Agnes. 479-6693.

'75 BLAZER CHEYENNE, motor completely rebuilt, 0 miles, drive train excellent, body requires extensive repair, asking $2400. 656-5046.

1975 GMC SIERRA CLASSIC, 350 V-8 automatic, power brakes, power steering, sun roof, big tires and mags. $4895. 385-6701 before 5 pm, 598-6618 after 6.

1974 GMC JIMMY 4X4, 350 3 speed, automatic, roll bar, gauges, wheels and tires, special paint and more. 656-2921 between 8-5.

77 DODGE 1/2 TON VAN, 3 speed standard, 6 cylinder, under warantee, 2300 km, $5000 or best offer. After 5, 595-0781.

1978 F-250, RANGER TRIM, Camper Special, 400-4 speed, loaded with options-9,000 miles. 385-2022 or 384-6360.

1976 DODGE HALF TON LONG box, 6 cylinder, 3 speed standard, power steering, dual tanks 28,000 miles. $3700. 478-7038.

78 CHEVY VAN 3/4 TON, LONG wheel base, v8 automatic, power steering, power brakes, asking $7200. 384-5368

'63 FORD 1/2 TON PICK UP WITH camper, 29,500 miles on rebuilt engine. Excellent condition, asking $1195. 479-0307.

SUBURBAN 4X4

1977 Chev., auto, PS, PB, excellent shape. $8695. STOP MOTORS. 383-3635. D-02184A.

69 CHEV VAN, 6 CYLINDER auto, new paint, tires, finished interior, 45,000 miles, $1500, 478-4279.

68 FARGO 3/4 TON, GOOD RUNning order, automatic, tested until 1980, $1000. 385-8180, 592-9691.

72 DODGE VAN, EXCELLENT condition, 18,000 original miles, slant 6 or will trade for car. 883-2578, 478-4205

75 GMC, 48,000 MILES, 250 standard, insulated, excellent conditon, two tone. $3895 or nearest offer. 478-2760

FOR SALE, 1972 DODGE PICKup, 318, V-8 motor, standard steering, trans and brakes, color matched canopy, radio. 592-0279.

1977 GMC JIMMY HIGH SIERra, automatic, power steering, power brakes, 20,000 km. 479-9965.

'75 CHEV SCOTTSDALE 3/4-TON, V8, automatic, power steering, power brakes, good shape. Take older truck in trade. 656-2465.

4 WHEEL DRIVE, 1970 FORD pickup, 73,000 miles, $2395. 479-3909. Unique Equipment, DL02252A.

73 GMC VANDURA 3/4 TON, power steering, power brakes, automatic, 1 owner. 595-2575.

1977 DODGE PICKUP, EXCELlent condition, $4400. 595-3326 4-6 p.m.

1971 CHEV. 3/4 TON PICKUP, 350 V8, 4 speed, very clean truck. $2,595. 652-3306.

74 FORD VAN, MAGS, NEW RAdials, fm cassette, extras. Phone before 11 am. or after 7 pm. 592-4696.

74 CHEVY BLAZER, 48,000 miles, excellent condition, 5 All-terrain tires, about $5500. 383-4374.

1976 FORD COURIER PICKUP, low mileage. Phone after 6 pm. 478-7870.

1968 DODGE 3/4 TON CREW CAB, good condition, best offer. 479-3701, 386-9936.

1978 FORD F250, CAMPER SPEcial, as new, 11,000 miles, $7,295. 658-5935.

1969 1/2 TON FORD RANGER, power steering, power brakes, positive traction, radio, 474-2104.

1974 FORD 3/4 TON, AUTOmatic, new paint, good condition. $3500. 595-0473.

68 FORD 3/4 TON CAMPER SPEcial, good condition, best offer. 592-4194.

76 DODGE SPORTSMAN WINdow van, excellent condition, $5000 or best offer. 479-0353.

69 FORD 3/4 TON CAMPER SPEcial, good condition, $1850. 386-2624.

1970 4X4 FORD PICKUP, 3/4 TON, 4-speed, $2800 or best offer. 479-9902.

75 FORD RANGER, AUTOmatic, power steering, power brakes. 388-9784.

78 7-PASSENGER VOLKSWAgen Bus, sliding roof, many extras. 383-9313 or 479-6783.

69 FORD 1/2 TON, VERY GOOD condition. Must sell, $500. 819 Esquimalt Rd., 382-0242.

1970 3/4 TON PICKUP, 4X4, automatic, new tires, 17" wheels, $3500. 479-6761.

1971 TOYOTA PICKUP, 62,000 miles, good condition, $1450. Phone 385-0961.

75 CHEV. VAN, 350 MILL., 3 speed standard, 4 barrel and headers, and more. 658-5937 please phone after 5.

62 FORD 3/4-TON, 4-SPEED, $500. 646-2063 between 7-10 p.m.

1967 DODGE 40 YARD SAWdust truck. 652-3898.

155 AUTO FINANCING AND INSURANCE

'79 AUTOPLAN
Open for new and renewal auto insurance Mon. to Sat. 9-5 p.m. 1121 Yates St. (above Cook). Ph. 386-3547.
CITY BROKERAGE

158 TIRES

SHOCK SPECIAL
One shock Reg. Price, 2nd shock 1/2 price.
INSTALLATION
One at $4, 2nd at $2.
We use Munroe Shocks
MacPherson Shock Special. Two Shocks, installed and Alignment. Reg. $159.95
Sale Price $129.95
YOUR SAFETY SERVICE CENTRE
D & D Tire
1620 BLANSHARD
382-7283

FOUR, 185-70, 13" WHEELS, mounted belted tires. 656-6265, weekdays after 5.

TWO NEW G78X14 TIRES mounted on Ford rims, $55. Evenings, 382-4124.

158 TIRES

FOUR, 15" WIDE UNIROYALS, mounted on ET Chrome wheels. 592-7504

WANTED: TWO SNOW TIRES to fit G78x14, 388-7648.

4 USED 155S-13'S, FITS TOYOta's, $15. 479-5003.

160 PARTS, ACCESSORIES

RARE
65, 289 block, 5-bolt Bellhousing. Deridged, honed and glazed. Acid dipped, new installed Cam Bearings, line board, new mains, reground crank. Apart or together. Bills to prove, 592-2555. 222bB'2

FOR SALE: TWO DODGE 4-barrel manifolds, Dual Point distributors, aluminum slots, two MT850-15 Chromies, Chrome L-Bars, V-Gate Shift, '66 Valiant shell, '65 Valiant Hood, etc. 477-4846.

RADIATOR REPAIRS, FAST top quality repairs at Maurice's Auto Body, 427 Beta St., phone 386-3381 or 384-8094. Located behind the Burnside Pay and Save Gas Station.

69 MUSTANG PARTS, 3/4 RACE, 351 W engine, rear Koni shocks, trailer hitch, complete disc brake set, low back buckets, snow tires on mags, 75 Ford 4X4, 3300 lb front end. 652-4536, 385-3162

396 CU. IN. ASTRA-JET MOTOR, excellent shape, 325 Hp, 3 speed, automatic trans., Detroit locker rearend, 14" chrome reverse rims with near new tires. 382-3686.

REBUILT MUNCIE M21, 4 speed, with 0 miles since rebuild, with competition plus Hurst shifter $400. Set of big block Corvette Hooker show tubes $100 or best offer. 384-0167 after 5.

'67 FORD FALCON STATIONwagon for parts, body and interior good, needs motor and trans. Equalizer hitch, $50 and trailer mirrors, $25. 478-5468 or 388-6521.

MISC.
'65 Lincoln, runs good, $400. Most parts for '71 Marquis. 1/2 ton truck utility trailer, $150. Also other miscellaneous auto parts. Backyard wrecker, 478-5550.

4 NEW TIRES AND MAGS, ET slot, machined. Fits Dodge, Chev and Ford. Balanced. In perfect shape. Lugs included, used for 3 months, worth $500 new, offers. 595-5037.

VICTORIA 4-WHEEL DRIVE
FREE WHEELING HUBS for any make of 4-wheel drive.
597 Hillside at Rock Bay
D-13531 386-6511

HIGH PERFORMANCE 350, 4000 miles, complete from front pulley to scaffer shield. Good power and mileage, has everything, 652-5517 or 652-2704.

'62 FAIRLANE FOR PARTS; some '68 Dodge parts; '69 Camaro right-side door and trunk lid; good 283; 513 gears for 12 volt. 479-4464, 5 to 7 pm.

SS
Impala convertible, $150 or offers, 479-4439.

NEEDED BADLY ONE REAR end for automatic, Humber, Snipe or Hawk, any year. 642-5417.

442 68 OLDSMOBILE, PARTS (body) engine, 2 auto trans, also, 66 Toyota, mechanics special, $100, phone after 5pm 479-7651.

WRECKING, 1964 BUICK LeSabre, 300 motor, transmission, H78x15 wheels and tires. 478-5327.

69 MUSTANG BODY AND C4 trans; 65 Mustang doors; 64 Ford 3 speed truck trans; misc. 289 parts. 478-0420 between 5-7 pm.

1965 BEAUMONT 2 DOOR hardtop with recently rebuilt turbo 350, headers and 2 1/2 duals, no engine. Tested. $700. 656-3857.

68 CHEVY, 2 DOOR HARDTOP, no motor; 67 bumper for Chevelle; bucket seats for Chevelle; motor parts; 67 Dart parts. 479-8873.

WRECKING 68 FORD GALAXie, 2 door hardtop, for parts, 385-0458.

WANTED 1946-48 FORD motor, 85-90 hp, phone 283-2542 after 6.

ONE COMPLETE MINI COOper motor, $500 or best offer. Between 5:30-7:00, 388-6866.

WANTED TO BUY OR TRADE for 1928 to 29, model A Ford fenders. 656-2405.

61 BUG, NO ENGINE. Interior good condition, tires good, 477-2906.

'57 CHEV PARTS, OR WHOLE car for $250. Phone 595-0162 after 6pm.

MINI 1000 MOTOR AND TRANSmission and assorted parts. 479-2153

WANTED FORD 240 CUBIC inch 6 cylinder motor, must be in good condition. 478-3405.

71 COMET FOR PARTS. NO motor or trans, but good fender, door, etc. 384-8466.

'69 COUGAR INTERIOR parts; rear end, $75; four hubcaps, $20; drive shaft, 2 fenders and hood. Auto trans shifter, $35. 382-6012.

WANTED: 6' SHORTBOX ALUminum canopy, for a Ford truck. 385-3009.

BRAND NEW HIGH PERFORmance equipment for 350 Chev. 477-6871.

DELCO AM PUSH BUTTON radio, and speaker, fits most late model GM cars and trucks; Craig FM radio with 8 track, 385-1083

TARGA HARDTOP WITH REmovable panels for MGB, never used, $325. 383-9881.

3-SPEED MANUAL TRANSMISsion for Ford pickup, $60, 383-9881.

64 CHEVELLE WAGON BODY, good nose, power rear window, 595-7559.

WANTED
62 Ford Falcon, 144 cu. in. 6 cylinder engine parts. 478-5078.

MAZDA 1500, WRECKING FOR parts, very reasonable. 656-5475

69 BARRACUDA, WHOLE OR parts. 479-7256

PARTS FOR SALE, '64 Pontiac Laurentian, 384-8883.

71 TORINO PARTS, 351. 642-4316.

SNOW CHAINS. FIT 14" RIM. Nearly new. $30. 477-7565.

1969 DATSUN 510 FOR PARTS. 478-8696

5-SPEED TRANSMISSION, best offer. Phone 388-6095.

WRECKING 1970 MAVERICK, all parts for sale. 478-4662.

'67 FORD FALCON FOR PARTS, Roy 478-7840, after 4.

69 CHEV MALIBU FOR PARTS. 474-2983.

WANTED: '66 CHRYSLER FOR parts, 479-7507.

4 ROCKET MAGS, TA RADIALS for Chevy Van, $400, 595-7868.

SELLING CHEAP, 71 AUSTIN Mini for parts, $50. 388-7797.

162 AUTO REPAIRS, SERVICE and TOWING

LOW COST REPAIR
American and Foreign cars. Tune up specials, emergency road repairs. Workmanship guaranteed. Hourly rate $13.50. 595-7713 or 388-5484 pager 647.

CERTIFIED MECHANIC WILL overhaul engines or any car repairs. Call days, 385-2215 or 383-6686.

VOLKSWAGEN OWNERS
Complete engine overhaul, $325 including parts. Roadside Auto Repair, 385-2215.

MECHANIC AVAILABLE, EXperienced, skilled professional. Low rates, guaranteed work. 478-2075.

VESA AUTOMOTIVE LTD
Scrap cars hauled, lowest rates anywhere, free towing with all repair work. 652-3021, 477-6371.

162 AUTO REPAIRS, SERVICE and TOWING

SCRAP CARS HAULED
Associated, 478-9571.

JUNK CARS REMOVED, SAME day service, 652-1283, 652-2388.

TUNE—UPS—OIL CHANGES
AT YOUR HOME OR OFFICE
8 cyl., $44
6 cyl., $39
4 cyl., $35
Includes labor, new plugs, points, condensor and rotor. Lube and oil, $8.50 with tune-up. All work guaranteed. Call 388-4413, 24 hours a day.

166 CARS AND TRUCKS WANTED

NEVER
SELL YOUR CAR
UNTIL
YOU HAVE
OUR OFFER
INSTANT
CASH!
DePape Motors Ltd.
779 Pandora 384-8035

SEE JIMMY
SEE JOHN
SEE CHARLIE
THEN
Come and See Us for best price on your used car.
E&K MOTORS LTD.
383-6231
642 Burnside E.
DL02071A

WE PAY
the Highest Prices for Your Clean Used Car
TRY US—YOU'LL BE SURPRISED!
CONTACT CARL SPICER
Used car mgr.
Empress Pontiac Buick GMC LTD.
382-7121 dl01227A

Esquimalt Automart
PAYS
High Prices
FOR LATE MODEL USED CARS
480 Esquimalt Rd. 382-7195

Top Dollar
FOR
TOP CLEAN CARS
Contact:
BRUCE LOCKHART
CORNELL-CHEV-OLDS
3050 Douglas 385-5777

WANTED
TRUCKS & VANS
GARDEN CITY AUTO CENTRE
382-9111 2978 Douglas

THRIFTY AUTO SALES
Let us sell your car for only $25. Come on in and see us, 3233 Douglas St. across from Willy Motors. DL02205A. 388-4843.

CASH FOR GOOD, CLEAN USED CARS
THOMAS PLIMLEY LTD.
1010 Yates St. 382-9121

168 CAMPERS, TRAILERS and MOTOR HOMES

DOMINION MOTORS
—LAYTON Trailers
—KIT Campers
—CHINOOK Motor Homes
—LITTLE CHIEF Toyota Motor Homes

76—14' PLAYMATE, 3 burner stove, fridge, 3-way toilet. $3795

76—27' TERRY, fully self contained, large fridge, ducted furnace and awning. $7995

76—17 1/2' KIT TRAILER, fully self contained, plus roll up awning. $4495

76—Chinook Club Model, fully self contained, AM and FM stereo, large fridge, 15,000 mi. $17,995.

74—GMC van conversion, fridge, toilet. $7695.

67—31' Airstream International, fully self contained, large fridge, duct heating and air conditioning.

SPECIAL
1975 PINTO 2 door, A/T, radio, 34,000 miles. $2295

PARTS, ACCESSORIES
REPAIRS
HOURS OPEN
Mon. to Sat., 8 A.M. to 5 P.M.
Dealer Licence Number D-00448A
1703 BLANSHARD ST.
(Across from Hudson's Bay parking lot), Victoria, B.C. 385-5012

WE WILL BUY YOUR GOOD used Rec. Vehicle. Peden R.V. Ltd., 2855 Quesnel St., 386-3464.

RENT NEW DELUXE MOTORhome, $150 weekly, 6¢ km, 477-0968, 477-2333.

FOR RENT, 21' WINNEBAGO motor home, special rates to south January and February. 477-2704.

1972 FORD VAN, FACTORY camperized, raised roof, excellent condition, $5500. 598-5659.

67 CORSAIR 16' TRAVEL trailer, excellent condition, sleeps 6, $1400. 652-9957.

RENT
Travel trailers, book now. 4x8 utility trailer for sale. 384-4818.

1972 NOMAD, 22' LONG, sleeps 8, as is, $3500 or best offer. 382-8956.

26' 1973 SCAMPER MOTORhome, good condition, $18,500 or best offer. 384-6002.

9'X5' UTILITY TRAILER frame, very strong, excellent conditon, $200. 592-1438.

1971 9' CAMPER, FRIDGE, oven, new condition, jacks. 479-2304.

1973 FORD F250 CAMPER SPEcial with 1976 Vanguard 8.9 camper, $6500, phone 748-1879.

1977, 19 1/2 FT. SELF CONtained Vanguard mini motor home. $15,900. 479-5905

6'X8' HEAVY DUTY UTILITY trailer, $300. 721-3738.

7' TRUCK CANOPY, INSULATed, 36" high, $340. 477-4087.

168 CAMPERS, TRAILERS and MOTOR HOMES

Fennell's
TRAILER SUPPLIES LTD.
PROPANE — REPAIRS AND APPLIANCE SERVICE
ANNUAL FEB. DISCOUNT SALE
All Inventory
Personal shopping only
Have your unit serviced now.
10% off parts and labour
Custom Building and Van Conversions
Large Parts and Accessories Store
652-3941
Mon.-Sat. 9 to 5
Sun. 12 to 4
6459 Patricia Bay Hwy.

PEDEN RECREATIONAL VEHICLE LTD.
VANGUARD
Camper — Motorhome — Trailer
— TRIPLE E — TIOGA
— Motor Homes —
LEO-CRAFT
Deluxe (Class A) Motorhome
Large Parts and Accessories Store
REPAIRS
Consignment Sales
RENTALS
PEDEN R.V. LTD.
2855 Quesnel St. 386-3464
Behind Empress Pontiac Buick

COASTLINE
TRAILER CENTRE
TRAVELAIRE, FRONTIER, RUSTLER
Campers, Trailers
Vans — Motorhomes
—Parts & Supplies
—Big Indoor R.V. Display
—Full Service Shop
3388 Douglas St.
382-6102 DL001346A

1978 24' GMC
Country Cruiser Mtr Home. 146" wheel base. Double air conditioning, Scotesdale guard interior, 400 V engine, auto. trans, cruise control, tilt wheel and tinted glass, 34 gal holding tank, 30 gal fresh water tank, battery charger. One piece aluminum roof, 4 burner stove, oven, forced air furnace, hot water heater, 3-way fridge, bathtub and shower, 2-20 lb. propane cylinders, outside outlets of 110 volts and many many more options. This unit was $23,625, can save $3000. Priced to sell $20,625. Cornell GM Chev-Olds Ltd. 3050 Douglas, 385-5777. D-60681A.

IMPALA CAMPING WORLD
APOLLO
OTTO
BOLER
LIONEL
WINNEBAGO
FLEETCRAFT SUNDOWNER
HOLIDAIRE LEISURECRAFT
CANOPY TOPS — ACCESSORIES
PAT BAY HWY. SIDNEY
656-5504 MDL 248B

ALL OFFERS CONSIDERED
TRADES WELCOME
OPEN 7 DAYS

MORE!!
FOR YOUR MONEY
20 1/2' —78 NOMAD $6995
17' —78 NOMAD $5295
16' —74 TERRY $3495
11' —76 SECURITY CAMPER $4795
CHECK OUR LOW PRICES ON AUTOMATIC AWNINGS
BOB'S MOBILE HOMES LTD.
25 Crease 386-3623
DL 00414A

LOGAN'S RV
OKANAGAN
Campers — Trailers — Canopy Tops
Substantial savings on all remaining 78 campers and trailers.
—Repairs—
"WE INSTALL HITCHES"
Open Mon.-Fri. 9-6 p.m.
650 Burnside, near Douglas
384-0213 D-00287A

DOGWOOD TRAILER SALES
PARTS—PROPANE
WESTERN WILDERNESS Campers
WILDERNESS KOMFORT Trailers
2630 Deville Road
Highway 1 at Millstream
478-6841 DL-00421A

1973 OLYMPUS MOTORHOME, 22' Dodge Chasis, 440 Chrysler engine, hot water, forced air furnace, sink, toilet, shower, 4 burner stove, oven, double sink, 3 way fridge, boat loader, air conditioned, sleeps 6, 16,000 miles. Past inspection Jan. 25th/80, excellent condition. 383-7769.

R.V. PARTS
R.V. SERVICE
Hitches installed, cars wired, awnings installed, trouble shooting, parts and accessories. Coastline Trailer Centre. 3388 Douglas Street. 382-6102.

FOR RENT OR SALE
MOTORHOMES
WEEKLY — MONTHLY
GARDEN CITY AUTO SALES LTD, 2978 Douglas, 382-9111. D-01319A.

Two new double wides, nicely located in adult park: 24x60', many extras, $37,500. 24x52', many extras, $27,500. 1, 12x50' 2 bedroom, $11,500. Accept low down payment on good credit.
Bob's Mobile Homes 382-5647

HANDYMAN SPECIAL
1970 Chev. 1-ton on duals. Has 12 ft. Seagull overhead camper, but needs interior finishing. $3495.
Geo Eng Truck Sales
2810A Rock Bay Ave.
DI00245A 385-3054

1978 CHEV SILVERADO 3/4 TON truck. Looking for a mint truck. This is it with tape deck, 350 4 brl., dual exhaust, Michelin radials, camper special, priced right. COASTLINE TRAILER CENTRE, 382-6102.

1975 ROAD RANGER TANDEM 23' trailer, sleeps 8, awning, shower, tub, 6 cu. ft. refrigerator, heater, hot water. Needs some work. Offers. Can be seen. 2645 James Island Rd.

TRADE LUXURY FIBREGLASS 25' motorhome, fully equipped, 17,000 miles, for smaller or $27,000. New price over $44,000, 598-7992.

11 1/2' CAMPER, HOT WATER, shower, 71 GMC automatic, good shape. Will take car on trade. 595-3603.

KUSTOM KOACH 30' 1976 EXcellent condition, very low mileage, added features, $9895. Phone 479-0551.

168 CAMPERS, TRAILERS and MOTOR HOMES

26' HOLIDAY TRAILER, 3-WAY fridge, furnace, 4 burner and oven stove, hot water, full wash and shower, air conditioner, full side canopy, tv area, price $5500. Phone 386-8121.

RENTALS
Motorhomes — Campers
PEDEN RV Ltd. 386-3464

1973 21' DODGE CENTURION motor home, 2 air conditioning units, awning, TV aerial, CB set. Assessed $12,800. Will take first reasonable offer. 598-1709.

11' SKIPPER CAMPER, EXcellent condition, stove, fridge, furnace, shower and hot water tank. Asking $3500. Information phone 478-1144

1975 GMC GAUCHO FUNcraft, low mileage, new tires, trailer hitch, new condition, $13,000. 479-5884.

1973 9 1/2' CAMPER, 3-WAY fridge, stove, furnace, good condition, $3000 or best offer. 478-9410.

22' 1971 SECURITY TRAILER, fully contained, bath, air conditioning, very clean, $4500. 477-4087.

169 MOBILE HOMES AND PARKS

CHECK THIS OUT!
1498 ADMIRALS RD.
TWIN OAKS
Only 2 deluxe sites left! 14 and 24 wides complete with skirting, sundecks, landscaping, paving, sheds, and more! Check out our other park too! Some treed lots approx 1/3 acre! See display homes at 2744 Spencer-Mon-Thurs til 8, Fri, Sat, Sun til 5.
Buy Right Homes Ltd. 474-2154.

10X44 "LEISURE HOME" trailer, 1 bedroom, large living area, thermo windows, built-in washer/dryer, propane stove and hot water, oil furnace, 50 amp. serivce, new spray enamel outside, to be moved from private land in Metchosin. Ideal for small City Park or private land with limited access, $6,500 firm. 478-3074.

1977 24X44 DOUBLE WIDE SITUated in mobile home park, pets and children welcome, large living room with wall-to-wall carpet and drapes, large kitchen with built-in dishwasher, two large bedrooms and large backyard with metal storage shed, completely fenced. Sooke area. 642-4420.

BEST HOME OF 1978-79!
Every conceivable options comes with this deluxe 1978 14x70 setup in spectacular setting with ocean views and close to Victoria. Unbelievable low price! Own for under $300 - mo incl pad! This won't last!!! Buyright, 474-2154. D01927.

1973 HOMECO STATESMAN mobile home, 12x66. Fully furnished. Presently on pad. Bank repossession. Telephone Mr. Stevens or Mr. Bainbridge at 388-4441 for appointment to view. Financing for qualified applicants considered.

1970 ATCO VELMONT 52X12, sundeck, carport. 1974 Homco Statesman 60x12, sundeck, located at 2500 Florence Lake Rd. OFFERS. Call Keith at 478-6434 or 478-0034. Admiral Homes Ltd. DL0134438.

1974 12X68 PARAMOUNT, 3 BEdroom, family park, skirted and landscaped, 10x20 roofed sundeck, 5 mintues from school, 10 minutes from Victoria, immediate possession, asking $16,500. 478-9377, 478-9966.

DOUBLE AT SINGLE PRICE!
Over 1000 sq ft of luxury incl decks, addition, very large lot. $16,950! Buyright, 474-2154, D01927.

$201.34 MO. OWNS!
Inc. pad! Nice 68x12 2 BR, 1 1/2 baths! Over 1/4 acre corner lot! Addition, deck, enormous rooms! Call Buyright 474-2154. D01927.

76 DW 24X40 2 BEDROOM, SET up in peaceful park in Sooke, children and pets welcome, furished, many extras, $21,000. 642-4769 after 7 pm, all day weekends.

12X60 NEONEX, 2 BDR. WITH 8x20 add a Rm. on wheels. Set up on view lot in family park, 12 miles north of Nanaimo. Ph. 468-9064.

5 ACRES OF PRIVACY
68x12 deluxe home in beautiful wooded area close in. Make your offer! Buyright, 474-2154, D01927.

1973 12X68 THREE BEDROOM furnished mobile home, good condition, skirted. $14,000. 642-5707.

$11,000 BUYS TWO BEDROOM, single, cute, clean, comfortable, all appliances. $3000 down. Phone 478-7343.

56' TWO BEDROOM MOBILE home in Wagon Train Home Park in Langford, asking only $9900. Information phone 478-1144.

$7500!
On Victoria bus and walk to shops. Buyright 474-2154. D01927

12X56 MODULINE 1975, LIKE new, $10,500. In Sooke, 2 bedroom. 477-4353.

A FEW USED MOBILES AVAILable, Shirlmae Park: 383-0750, 478-1315.

12X52 ALL ELECTRIC 2 BEDroom mobile home for sale, no children, no pets, phone 478-6663.

MUST SELL 3 BEDROOM, $9,500. Close to town. 478-5340.

178 SUMMER HOMES, COTTAGES and RESORTS

WANTED TO RENT, SKI CABIN at Forbidden Plateau, March 17th to 24th. Would trade for time at Shawnigan Lake waterfront in summer. 477-0406 after 5.

190 ROOM and BOARD

RETIRED?
or just plain tired of shopping and cooking? Months rest? Permanent home? Recooperating? Our location and food is excellent.
INFORMATION 383-4164
GLENSHIEL HOTEL

OAK BAY GUEST HOUSE
1052 NEWPORT
Suites available 1st of February. Excellent meals. On bus route, close to beach and golf course, ideal for retirement living. Apply at above address or phone 598-3812 or 595-6963.

CRAIGMYLE GUEST HOUSE
Excellent meals and location. 595-5411, 595-2697.

BANAVERN MANOR, 914 ST. Charles Street. Guest house for senior citizens. 595-3534.

193 ROOMS TO RENT

DOMINION HOTEL
Rooms from $50 per week to $175 per mo. with TV and maid service at our full facility downtown hotel, close to all buses. 384-4136, 759 Yates St. Division of Wells Fargo.

LOW RATES
MAID SERVICE
rooms by day, week or month. Singles from $40. per week, $125. per month. The James Bay Inn, 270 Government St., 384-7151

AVAILABLE IMMEDIATELY single room, including, bed, tables, chairs, hot plate, carpeted floors, utilities, Vic West area, 384-5605.

SEMI-FURNISHED BEDSITting room in large home, carpeted, fridge, hot-plate, easy atmosphere. Suitable for student or nurse. $90. 388-5668 after 6 pm.

THUNDERBIRD - KITCHENS, colour TV, near downtown, 384-0632, 386-2812.

LARGE CARPETED, SHARE, kitchen, bathroom and laundry. 658-1158, after 6 pm.

193 ROOMS TO RENT

ROOM TO RENT IN PRIVATE home, share kitchette and bath, no smokers or drinkers. 384-3051.

COMFORTABLE ROOM FOR man, sharing kitchen, bath. Rent, $100. 382-8375.

DOUGLAS HOTEL, $180. PER mo. $50. per week. Bath and TV.

CLEAN FURNISHED ROOM for working man. 652-1374.

197 HOUSEKEEPING ROOMS TO RENT

CLEAN, FULLY FURNISHED with fridge, sink, hotplate. $120. Apply Suite 15-2107 Dowler Place, 478-0915.

CLOSE TO TOWN, EVERYthing included. Call between 5 and 7 pm, Monday to Friday only, 386-1027.

BRIGHT BEDROOM, UTILIties included, close to town, $100. 2319 Wark St. 382-5521.

FAIRFIELD, BASEMENT BED sitting room and kitchenette, student or business girl. 384-6905.

HOUSEKEEPING ROOM WITH full kitchen. Private entrance in restored home. Prefer student or quiet working person, 383-1000.

TWO FURNISHED ROOMS, one up, one main, Cook St. near park, elderly ladies, non smokers. 388-6186.

ESQUIMALT AREA, PRIVATE entrance, bus at door, all utilities, free laundry facilities, color TV, $95 a month. 384-4074.

BACHELOR SUITE IN OLD VICtorian style house, quiet location near downtown, $65. Call 382-7654.

RITZ HOTEL—DOWNTOWN
Elevator service T.V. lounge
710 Fort St. 383-1021

ROOM WITH KITCHENETTE, Cook/Fort area, middle aged/elderly lady only. 384-7474.

NEAR FORT/COOK, FRIDGE, stove, sink, cablevision, fully furnished. 384-5920.

BEDROOM IN WATERFRONT home, fridge, range, $125. 595-7609.

HOUSEKEEPING UNIT, SUIT single male. 1235 Balmoral Rd., $112. Phone manager 385-4505

JAMES BAY, NEAR BUS, shops, $92. Suit business woman or retired lady. 595-6588.

LAUNDRY, UTILITIES, FURnished room, linen supplied, 1515 Vining, 595-6226.

$85. WALKING DISTANCE TO town, open for rent, 11 am to 1 pm, 1157 Johnson Street.

YOUNG PEOPLE TO SHARE house in James Bay. 383-2622.

200 APARTMENTS TO RENT UNFURNISHED

VILLAGE GREEN
384-1955
383-1912
We have bachelor, 1 and 2 bedroom apartments and townhouses available for your immediate occupancy. Managers suite 14-119 Croft St.

PRESTIGE
2 bedroom, 2 bathroom suite, overlooking pool and garden area at Laurel Point. Rent of $490 includes all conveniences and luxury appointments. For complete details and appointment to view call 477-0073 after 5 pm.

ONE MONTH FREE RENT
In Deluxe
Greenwood Manor
1255 Verdier Avenue, Brentwood, 2-bedroom, children on approval. $240. 652-1524, 388-5123.

BEACON HILL PLAZA
1 large penthouse suite, 2 bedrooms, 2 bathrooms, fireplace, water view, available February 1st, $495 per month.
One 1 bedroom corner suite with fireplace, available February 1st, $335.
384-5242

AVAILABLE IMMEDIATELY
$165
Modern bachelor apartment, high Hillside area, heat, wall to wall carpet, drapes, appliances, parking, seperate entrance, cablevision, all included. Phone 479-3402.

247.00. ESQUIMALT. 742 Lampson. Modern 2 br apt in elevated position.
$190.00. Lovely 1 br apt in newer controlled entrance bldg. Close to schools, bus, shopping, town, Incl balcony, carpet, parking. Children welcome.
$156.87. JUBILEE. Attractive bright bachelor apt includes heat, water, cable. Avail. now.
PEMBERTON, HOLMES LTD.
1000 Government St. 384-8124

WEST COAST COURT
Blanshard and Hillside. A new commercial apartment complex located within walking distance of Woodwards Mayfair, easy access to downtown, apartment hotel convenience including underground parking and on site banking services. Very reasonable ARP monthly rates. Sauna, exercise and social rooms. For appointment to view please call 382-4774 or 384-2944.

CRAIGHOUSE
885 CRAIGFLOWER RD.
1 and 2 bedroom suites available February 1st, $210 and up. Fridge, stove, heat, hot water, drapes, w-w carpet. Vic West bus at door.
382-3480

GORGE AREA
SUITES FOR RENT
1 Bdrms — From $195.00
2 Bdrms — Large suite with dishwasher $275.00
Parking Included
CHEMAINUS PROPERTIES LTD.
VICTORIA RENTAL DEPT.
Ask for Dianne Stewart
383-1141 or 383-0408

2 BDRM $243
AVAILABLE IMMEDIATELY
3 BDRM $265
AVAILABLE FEB. 1st.
855 Ellery, family-type block in Esquimalt with excellent managers, 382-2942. Goodwyn Management.

CAPTAIN'S WALK APT
1357 ESQUIMALT RD.
SENIOR CITIZENS DISCOUNT
2 bedrooms from $245
Some with seaview
Free covered parking available
Close to shopping, bus at door
Phone resident manager at 385-9381.
SORRY NO PETS

CENTRAL
Modern 2 bedroom corner suite for only $245. Available Feb. 1st.
Children welcome
No pets
DOWLER MANOR
2549 Dowler
Resident Manager 384-7792

200 APARTMENTS TO RENT UNFURNISHED

B BROWN ROS. on LANSHARD
"People Helping People"

THE PRINCE CHARLES
215-217-219-221
GORGE RD. EAST
Bachelor suites from $160.00
One Bedroom suites from $200.00
Two Bedroom suites from $295.00
To View Please Call 382-8857

REDWOOD PARK
155-157
GORGE RD. EAST
One Bedroom suites from $200.00
Two Bedroom suites from $285.00
Pool, Sauna, W/W Carpet, Heat incl.
To View Please Call 384-2858

GORDREAU APTS.
129-131-135
GORGE RD. EAST
Two Bedroom suites from $285.00
W/W Carpet, Heat incl., Swirl Pool, Sauna, Pool. To View Please call 388-5740 or 384-9537.

THE CHARLES DICKENS
243 GORGE RD. EAST
One Bedroom suites from $200.00
Wall to Wall carpet, heat incl.
To View Call 388-6448

For further information please contact
Brown Bros. Agencies Ltd.
385-8771

B BROWN ROS. on LANSHARD
"People Helping People"
BACHELOR SUITES
$180.00 — The Prince Charles — 215-217-219-221 Gorge Rd. East.
ONE BEDROOM SUITES
$225.00 — 829 Admirals Rd.
$225.00 — Caprice Apts. — 429 Linden Ave. Fairfield Area.
$200.00 — The Charles Dickens — 243 Gorge Rd. East. W-W carpets, heat incl.
$190.00 — Ellery Apts. — 837 Ellery St.
$205.00 — Gordreau — 129-131-135 Gorge Rd. East. Pool.
$168.00 — Groton Manor — 550 Quadra St. — heat incl.
$225.00 — 830 Pembroke St.
$200.00 — The Prince Charles — 215-217-219-221 Gorge Rd. East.
$210.00 — Redwood Park — 155-157 Gorge Rd. East. W-W carpet pool & sauna — heat incl.
$168.00 — Royal Ramada 825 Cook St. H/W floors — heat incl.
$195.00 — Thornwood Manor — 1028 Inverness Rd.
$180.00 — Wallmere Apts. — 2180 Haultain Ave.
TWO BEDROOM SUITES
$485.00 — Gordon Head area, deluxe, W-W carpet — swirlpool.
$225.00 — Ellery Apts. 837 Ellery St.
$295.00 — Gordreau Apts. — 129-131-135 Gorge Rd. East. Pool — Swirl pool & sauna — heat incl. W-W carpets.
$525.00 — Next to Beacon Hill Park, dishwasher, garburator, washer & dryer, deluxe suite.
$270.00 — The Prince Charles — 215-217-219-221 Gorge Rd. East.
$300.00 — #5-2624 Quadra St.
$300.00 — The Redwood Park — 155-157 Gorge Rd. East, W-W carpet — heat incl. pool & sauna.
$210.00 — Royal Commodore 715 Vancouver St.
$450.00 — Village Oaks — 2125 Oak Bay Ave.
$280.00 — Vista Royale — 1345 Pandora Ave., — swirl pool.
$295.00 — Westfield — 1024 Fairfield Rd.
For further information please contact
Brown Bros. Agencies Ltd.
385-8771

Treelane Estates
AT THE WATER'S EDGE
Enjoy meeting your new neighbours in the congenial atmosphere of our Malahat Lounge, where the views of the city, sea, and mountains are spectacular. Join one of our bridge clubs, or the billiard group, build some shelves, in the hobby room, or just relax in our whirlpool after a sauna. This lovely lifestyle is already established here at Treelane, a very special apartment complex.
CURRENT VACANCIES
Available immediately, spacious 2-bedroom and den, main floor, fully modern kitchen with dishwasher. Convenience of 2 balconies, $410.
Available Feb. 1. Compact 1-bedroom southwest views, sliding glass doors open to garden and waterfront, $257.
Available March 1. One-bedroom, 7th floor facing courtyard, with views of Sooke Hills and Malahat, $270.
All suites include underground parking.
103-105 GORGE RD. EAST
APPOINTMENT FOR VIEWING
388-5332, 388-5315
Adults only — No pets.

CONCORD
ONE BEDROOM APARTMENT near Jubilee Hospital, close to shopping and bus, $186 per month, heat and cablevision. Resident Caretaker 1760 Fort St.

PANDORA — 1-BEDROOM self-contained suite in older conversion. $150 per mo. Available Feb. 1. Mr. Bracken, J. H. Whittome & Co. Ltd. 388-4271.

ONE BEDROOM APARTMENT, drapes, wall-to-wall, heat, cable, controlled entrance, seaview, quiet building, February 1st, Esquimalt. 385-2526, 383-5639.

200 APARTMENTS TO RENT UNFURNISHED

1 BDRM. $200
AVAILABLE FEB. 1st
1010 McKENZIE
Mature adults only, no pets
For appointment to view, phone Mr. and Mrs. Atkinson, experienced resident managers. 479-1407, Goodwyn Management.

BRENTWOOD
AVAILABLE FEB. 1st.
Main floor, 1 Bdrm. suite $195. in nearly new modern block on Wallace Drive near West Saanich Rd. For appointment to view, call Resident Manager, 652-3760. Goodwyn Management.

BAY & QUADRA STREET AREA
SUITES FOR RENT
Bachelors — From $164.00
1 Bdrms — From $192.00
2 Bdrms — $228.00
Parking Included
Ask for Mrs. Peggy Gustafson
383-7079

1-2 BEDROOM, ESQUIMALT, quiet, clean, well controlled building, elevator, laundry facilities. Balcony, stove, fridge, cablevision, heat, water, parking included. Close to shopping centre, bus, parks, Senior Citizens Centre. Adults only. No pets. 382-2221.

2 BEDROOM, TOP FLOOR CONdominium, next to racket club, overlooking University and tennis court. Washer, dryer, dishwasher, underground parking, sauna, swirl pool, work shop, recreation room. Rent $300, prefer working couple, phone 477-8973 after 5.

APT IN DELUXE
Greenwood Manor
1255 Verdier Avenue, Brentwood, 2-bedroom, $240. Cablevision and water included. Children upon approval. 652-1524, 388-5123.

$179 AVAILABLE IMMEDIately or March 1st, smaller style 1 bedroom apartment, suitable for 1 older tenant. Quiet building in quiet area, 1/2 mile to town, with views and own outside entrance. Includes heat, cablevision, parking, hardwood floors, no pets, please phone 598-8443.

Upper Fort St. Area
1 BED $188
One suite available Feb. 1st, and other available mid Feb. and Mar. 1st. Very quiet building. Adults only, no pets. Please phone 595-8177.

ESQUIMALT
BACH STE. $149
Available Feb. 1st, in this quiet building especially suited senior adults opposite shopping and on transportation. Phone 382-0626. No pets please.

SANSAR
1140 HILLSIDE AVE.
2 bedroom suite, nice clean building, convenient for bus to downtown or shopping centre. Quiet, view, no pets. $260 Manager 385-0456

QUADRA-HILLSIDE
Spacious one bedroom apartments, $180 and up. Steps to shopping and buses, clean, adult only building. Call resident manager, 384-4530 or Realspan Properties Ltd. 388-6454.

ESQUIMALT
1-bedroom and bachelor, $201, $160. Includes appliances, carpeting, heat, parking, cablevision, sauna, swirlpool. Phone resident-manager, 386-6652.

OCEAN FRONT
Prestigous top floor condominium, 2 bdrm, FP,. full appliances, incl. vaccuflo. View appointment, No pets. Roscoe Development Corp, 642-5254.

OCEAN FRONT
Prestigous top floor condominium, 2 bdrm, FP,. full appliances, incl. vaccuflo. View appointment, No pets. Roscoe Development Corp, 642-5254.

NADEN
1 and 2 bedroom apts. Stove, fridge, WW carpeting, children welcome.
HAL BARBER
385-4832 382-8101 385-1047

SOMETHING SPECIAL, FEBruary 1st. Downtown 1 bedroom. Skylight over living room. Fireplace, indirect lighting, newly decorated. New GE appliances and "Citation" kitchen, $295. 592-7536.

SUPERB CHARACTER MANsion For young executive. Elegant 1 bedroom plus 2 lofts. Fireplace. Imaginatively renovated. Leaded glass. All new appliances. Fully insulated. $450. Less for lease. 644 Linden. 477-8292.

ROCKLAND MANSION, charming, bright, clean, 1 bedroom suite with fireplace, in one of Rockland finest old homes. Lovely parklike surrounding. Quiet single person, $270. 382-5240.

VICTORIAN APT.
2111 SPRING RD.
2 BR. suite $215. Parents with child welcome. Res. Mgr. 382-6539.

ESQUIMALT
Bach, 1 bedroom. Adults only, no pets, includes heat, hot water, free parking, sauna. Resident manager 385-4132, Office 384-9793.

CRYSTAL POOL AREA
909 Pembroke St. 1-bedrm. $205. 2-bedroom $254. Phone apt. manager 382-0652. K.I.M. Property Mgmt., 385-5292.

NEAR WOODWARDS
Bachelor suite in modern block, $170 including heat and cablevision. 3150 Jutland. 386-8881 or after 5, 479-5781.

CAPTAINS WALK APTS.
1357 Esquimalt Rd. 2 bedrooms from $250. Some with seaview, free covered parking, phone resident manager at 385-9381. Sorry no pets.

BRENTWOOD BAY CONVEnient 1 bedroom, ground floor apt, fireplace, broadloom throughout, all utilities including washer and dryer. Not suitable for Children or pets. $200. 652-1869.

$218, NICE ONE BEDROOM corner suite with balcony in quiet, modern block. Near Cook and Fairfield. Heat, cablevision included. Elderly lady only. 658-8823.

2 BEDROOM SUITE, APPROX 1200 sq ft on Haultain near Eastdowne. Available immediately, rent $230. Appointment to view, phone Mr. Burling, 385-9703 or 592-6110.

ROCKLAND ARMS
1030 LINDEN AVE.
Gardener's delight. Unique studio suite.

1 BDRM. $200-$220
Waterview, vacant, direct entrances, adults without pets. 477-8096. John, 388-7557.

ESQUIMALT
One bedroom in small, clean, modern block. $180 month includes cablevision. 388-5464, pager 720.

OAK BAY-ONE BLOCK FROM Marina, 2 bedrooms, 2 bathrooms in concrete building. $520. Lease available. Phone 385-5702 during business hours.

VIC WEST, BACHELOR APT, heat, water, cable, parking included. Close to bus stop and downtown. Mature adults please. After 4, 386-7245.

SENIOR CITIZENS, NON-smokers, bachelor suite, carpets, drapes, storm windows, close to shops, bus. Gov't supplemented reasonable rents. 592-2231.

COOK ST CLOSE TO BAY, bright one bedroom suite in small block, $174 per month includes heat, parking. Call Royal Trust 388-4311.

200 APARTMENTS TO RENT UNFURNISHED

SEASPRAY
PROPERTIES LTD. / REALTOR
1911 Quadra St. 386-3124
"THE APARTMENT SPECIALISTS"
Fridge, stove, w/w carpets, drapes, laundry facilities, hot water, controlled entrance included in rent for most of the following:
BACHELORS
$170—1147 View St. 382-0822
1-BEDROOM
$209—925 Esquimalt Rd. 388-4259
$190—540 Comerford 381-5327
$190—790 Dominion 388-9781
2 BEDROOMS
$275—790 Dominion 388-9781
$265—540 Comerford 381-5327
TOWNVIEW APTS.
946 BALMORAL AVE.
Bach $165. Private outside entrances to each unit. Laundry Rm. and Free covered parking — Pets Welcome. To view call 383-2045 or 386-3124.
LAUREL POINT
HARBOUR FRONT LUXURY
Spacious 2-B.R.. Frost-Free fridges, self-cleaning oven, dishwasher, in-suite washer and dryer, 2 full bathrooms. Facilities — clubroom, workshop, swimming pool, sauna, games room and under-cover parking.
K. B. GILES 386-3124
"COLWOOD AREA"
BAYWOOD ARMS, BELMONT MANOR
350-380 Belmont Rd.
PETS AND CHILDREN WELCOME
Fridge, stove, wall-to-wall carpets and drapes are incl. in rent. Bldg. features controlled entrance, laundry facilities and large balconies. Situated close to park, schools and shopping centre
1 MONTH FREE
1-B.R. from $195 — 2-B.R. from $230. To view call 474-1694.

THE CHELSEA
865 View at Quadra
Beautiful Bachelor Suites, starting at $168 per month.
—EXCELLENT LOCATION FOR PEOPLE, RETIRING DOWNTOWN.
—WALK TO CHURCH, SHOPPING, LIBRARY, THEATRES.
—QUALITY CARPETING, APPLIANCES AND DRAPERIES
—CONCRETE AND STEEL CONSTRUCTION, WITH BEAUTIFUL BRICK EXTERIOR, AND RECESSED BALCONIES.
Start the New Year in your new apartment! We will hold your choice suite 'till Feb. or March, 1979!
—Enquire about the "SAFER PROGRAM FOR SENIORS" (Gov't Subsidy)
RENTAL OFFICE AND MODEL SUITE OPEN
MON.-FRI. 10-6
SAT./SUN. 12-5
382-2139

WINDSOR COURT APTS.
252-254-258 Gorge Rd. E.
BRIGHT SPACIOUS APTS. HEAT INCLUDED. EXCEPTIONAL RECREATION FACILITIES.
Including:
50' indoor swimming pool — saunas — swirlpool — squash court — tennis court — universal gym.
1 Bed. from — $215
2 Bed. from — $275
Adults only — no pets
For information or appointments please call Resident Managers:
Mr. and Mrs. Mundy
385-6075
Mr. and Mrs. Bilbrough
386-6008
Office Mon.-Fri.
388-4555
MacArthur Park Estates

YPM
YOUR PLACE MANAGEMENT
1720 COOK ST. 388-7324
CUBBON RENTALS
1035 NORTH PARK
1044 BALMORAL ST.
Available — for senior renters:
Bachelor $145.
One Bedroom $195.
Includes:
— billiard room, T.V. room, and games room
— one block from lower priced supermarket
— good management assured.
To View: Call manager, Mr. Watts, St. 408 at 386-0923. For pick up at your convenience call 388-7324.
1366 HILLSIDE
2-bedrm. condominiums for rent. Available Feb. 1. Large attractive split level units with kitchens to delight the lady of the house. Quality carpets and draperies throughout. Thermopane windows, close to shopping. For information call Mrs. Volk 658-8855 or 388-5140.

Century 21
WESTERN HOMES
1037 Cloverdale 386-3494
PRIME LOCATION
Close to shopping and transportation - unique design with special attention to finishing detail. High quality carpeting, the newest in kitchen design, includes appliances - thermal windows throughout.
Rent now and your 7th month's rent is FREE. Offer expires Feb. 10/79. Call 382-2906 or 388-6314 for further info.
Esquimalt, 1 and 2 BR, W/W, appliances free parking close to shopping and bus line. From $189.
Call 388-6314 for more info.

TWO 2 BEDROOM SUITES with utilities, $175, $265. 388-5215 after six.

200 APARTMENTS TO RENT UNFURNISHED

BROWN BROS. on LANSHARD

LADY ESSEX
270 SIMCOE ST. 384-2035
$210.44 — one bedroom suite, including heat and cablevision, sauna.

LORD ESSEX
240 SIMCOE ST. 384-2035
$237.25 — two bedroom suite w-w carpets, heat and cablevision included, sauna.

DUPONT VILLA
345 MICHIGAN ST. 384-3040
$235.00 — one bedroom and den includes dishwasher, heat and cablevision.

For further information please call Brown Bros. Agencies 385-8771.

Park Pacific

LORD HARLEY
3220 Quadra
SORRY NO VACANCIES

SEAPORT APTS.
200 Dallas
SORRY NO VACANCIES

STADACONA CENTRE
1545 Pandora
1 large deluxe 1 bedroom with fireplace. 900 sq. ft. $385 monthly.
Several 2 bedroom deluxe suites from 1000 sq. ft. from $410 monthly; all kitchen appliances, all amenities. Adult oriented. Parking and cable included. Sorry no pets.

DEVON OAKS
1066 Foul Bay
SORRY NO VACANCIES

ROYAL WOODS
1005 MacKenzie
SORRY NO VACANCIES

RENTAL OFFICE
1545 PANDORA
BY APPOINTMENT ONLY
595-3132

BROWN BROS. on LANSHARD
"People Helping People"

ELLERY APTS.
837 Ellery St.
Warm and comfortable at a very good price. Children welcome, one and two bedroom suites. $195.00 and $225.00 per month. Wall to wall carpet, heat included. Please call resident manager at 386-0045.
For further information call Brown Bros. Agencies Ltd. at 385-8771.

BROWN BROS. on LANSHARD
"People Helping People"

829 ADMIRALS ROAD
Excellent value for your rental dollar. One-bedroom suites from 195.00, heat included. To view please call, 388-9246.
For further information call Brown Bros. Agencies, 385-8771

UPPER FORT ST. 1 bdrm. suite near bus, hospital, stores, etc. Avail Feb. 1, Rent $183.74. Call 595-3350.

OAK BAY — 2 bdrm suite near bus, stores & rec centre. Rent $187.00. Also 1 bdrm $167. Avail. Feb. 1 and March 1st. To view call 384-9335.
JAMES BAY LUXURY — 2-bdrm. corner suite, underground parking, pool. Rent $405. Avail. now. To view call 384-9335.
OAK BAY AVE. — Pleasant one bedroom suite available immediately — near bus, w x w. Suitable for older or retired persons. Rent $182.00. Call 384-9335.
WALKING DISTANCE TO TOWN — Well-kept older block hsk. rm. and bach. To view call 384-5830.
david burr ltd.
655 Fort St. 384-9335

One Left
1000 Sq. Ft.
2-bedroom suite
Including — quality appliances, underground parking and domestic hot water.
Offered by
CENTRAL MORTGAGE AND HOUSING CORP.
HATFIELD HOUSE
877 ELLERY ST.
CALL 388-3103

"FAIR OAKS"
3501 Savannah Ave. corner of Cloverdale Ave.
Luxurious apartments in a very quiet building.
1 bedroom & Den from $260-$270
2 bedroom from $275-$290
Only a few left, near bus and shopping centre.
No children or Pets
Apply manager 388-4088
Cloverdale Properties

Cedric Steele Realty Ltd.
388-6258

LAUREL POINT PRESTIGIOUS LIVING
2-bedroom suites available for rent from $500 per month including security parking, heated pool, sauna and games room. Phone PETER BEVAN, 388-6258.

BEACON HILL PLAZA
New Building
1236 PANDORA
Luxurious unique studio, 1 bedroom, 2 bedroom suites, all suites with fireplaces, carpets, draperies and underground parking. Adult oriented. Available for viewing, Daily 10-4, Inquires, 9-4:30, Phone 382-2012 or 382-3923.

NO EXTRA CHARGES
Cable, heat, hydro, parking incl. Modern very quiet, one bedroom with new WW. Enjoyment by mature tenants. "Olympic Court" on Gorge water inlet. Bus service and shopping. $216 p.m. Available March 1st. Res. mgr. 386-9043. British American Realty Ltd., 385-1431.

ONE MONTHS FREE RENT for senior citizens. 383-1833

200 APARTMENTS TO RENT UNFURNISHED

MANAGERS WHO CARE
The Jarvises, phone 386-6805 to view. 1-bedroom suites for $210. AVAILABLE IMMEDIATELY at 2790 Cedar Hill Rd. Goodwyn Management, 388-7923.

LORD STANLEY MANOR
1350 Stanley Ave. available Feb. 1, one bedroom suite, $218. Bachelor suite, $179. Including wall to wall carpets, drapes, heat and parking. Adults only. 595-4128.

Near Waterfront
AVAILABLE IMMEDIATELY
1037 WYCHBURY
1-Bdrm. suites. Located on a quiet street in South Esquimalt. Nearly new block under excellent manager. Phone 388-9563, Goodwyn Management.

OAK BAY AREA
1 bdr. and 2 bdr. luxury suites in beautiful building off Oak Bay Ave. Never lived in and offering dishwasher, garburator, frost free fridge, continuous clean oven, underground parking and billiard room. Fireplaces in some suites. $315-$460 per month. Phone 595-4011 or 382-3616.

TARA PLACE, THE IDEAL concept in high rise apt living, downtown Victoria. Offers the following: Coloured appliances, laundry, controlled entrances, beautiful landscaping, balconies, wall to wall carpeting, tennis practise area. Bachelor suites only, rent begins at $168. 1037 View St. Or phone 383-1833.

HILLSIDE & QUADRA
Available February, 1 bedroom and bachelor suite from $180 up. Fridge, stove, drapes, WW, free parking/heat
385-1557 Cedric Steele Realty

SPACIOUS THREE BEDROOM, 2 bathroom suite in luxurious, restored, heritage house one block from Beacon Hill. $440 per month. 385-8591 after six.

AVAILABLE MARCH 1, LARGE quiet, warm, two bedroom with spacious livingroom and dining room. City center. Ideal for semi or retired folks. $235. 388-5757.

2-ROOM SUITE, SMALL fridge and stove, drapes, washer, dryer, deepfreeze. $250 includes heat and water. Available Feb 1. 595-1742

FAIRFIELD, ONE BEDROOM suite, fridge, range, heat, cable TV, laundry facilities, suitable for middleaged or older lady. 479-5665

ESQUIMALT, ELLERY ST, 1 bedroom basement suite, sundeck and entrance face South. Washing machine and parking. Available now. $180. 386-6678.

ROCKLAND
2 bedrooms (March 1), $282. Phone 382-8817 or 598-6566.

WALK TO WORK
1 bedroom, $195. Two bedroom $255. 385-0077 or 658-8829.

JAMES BAY TOWNHOUSE
2 bedroom, bath and ½, fireplace, carpeted, close to ocean. 388-9415 after 6:30 pm.

3 BEDROOM, 3 BATH TOWNhouse in Gordon Head, wall to wall carpet, full facilities. $375 per month. 477-6150 after 5 pm.

CITY CENTER
$155, Semi furnished
Large studio, in quiet block, 388-9942, 598-4060.

3800 QUADRA
1 and 2 bedroom suites available in a clean modern building, from $205 and $259 per month. 382-0271, 383-3869.

INNER HARBOUR DELUXE two bedroom suites available immediately all amenities. $450 per month and up. 592-6816.

$147. LARGE BACHELOR suite in quiet apartment block. Heat, cablevision included. Elderly Lady only. 477-5528.

FAIRFIELD S/S, 2 BEDROOM, large living room with fireplace, full basement. 406 Cook, $295. 479-2990.

COLUMBIA APARTMENTS, 850 Admirals Rd. Spacious 3 bedroom suite, $255. March 1st. Child welcome. 382-5811, 388-7651.

BRENTWOOD BAY
$185
1 bedroom, heat and cable included, available Feb. 1st. Pets welcome, 384-4204, after 5.

1 BEDROOM SUITE FOR RENT. Fireplace, wall to wall carpet, 4 piece bathroom, large suite. Available immediately, 386-3024.

WALK DOWNTOWN, 2315 Dowler pl. at Queens, bachelor suite, $165. Available now. Rental information 478-6354

SPACIOUS 1 BEDROOM SUITE in quiet four plex block, Selkirk Ave. $195 includes heat and covered parking. 477-9443.

JAMES BAY
One bedroom suites, in convenient location, available Feb 1. #1-507 Simcoe. 383-5570

NEAR GORDON HEAD REC Centre. Basement suite, brand new, quiet person, $235 a month, 477-3317.

1 BEDROOM BASEMENT suite, partially furnished, $155 per month, all utilities included. 1041 Bay St.

$214 INCLUSIVE, BEACON Hill Hollywood studio apartment, single employed. 592-7606.

BEACON HILL AREA, BACHElor suite available Feb 1, $180, adults, no pets. 592-9516

1 AND 2 BEDROOMS, SMALL pet welcome, Lampson St. 383-5641.

SPACIOUS BACHELOR SUITE, 1235 Balmoral Rd. $159 monthly. 385-4505

WATERFRONT, 1, 2, BR, BACHelor. Reasonable. 592-7678.

LARGE BACHELOR SUITE, $140 month, middleaged, 595-2480.

JAMES BAY, THREE 1 BEDrooms. $188, $196, $197. Heat, cable, water included. 385-9443.

1 BEDROOM SUITE, UTILITIES supplied. By Gorge Hospital. 382-5991.

COOK ST. — BACHELOR $175 — close to everything, new w/w, fridge, 383-1015, 384-9798.

THE SENTINEL HAS TWO 2 bedrooms and one 1 bedroom, phone 382-6561.

SEMI FURNISHED, LARGE one bedroom basement suite, $189 including utilities, 474-1691.

VIC WEST, BRIGHT 3 ROOM suite, $146, suit mature lady. 477-5796.

3 THREE BEDROOM SUITE, 1400 sq. ft., parking included, 2009-B Fernwood. 382-0098, 598-3225.

ONE BEDROOM APARTMENT, 14th floor, James Bay, $240, 479-9738.

$138.00 BACHELOR SUITE, Heat, Cablevision. 1239 Park Terrace Esquimalt. 385-2925.

1 AND 2 BEDROOM CENTRAL Saanich, electric heat, reasonable, 479-3615.

LARGE 1 BEDROOM IN JAMES Bay, $245 per month. 388-6387 after 4 pm.

ONE SPACIOUS BACHELOR suite for rent, 2524 Quadra St. 385-1615

ONE BEDROOM, FEBRUARY, $165, bachelor $145. Quiet Esquimalt block. 382-5612.

PART FURNISHED, ONE BEDroom apartment, Esquimalt Rd, $175 per month. Phone 382-3406.

1 BEDROOM SUITE, $175, INcludes all utilities, non smoker. 384-9206.

ADMIRALS RD. — NADEN
1 bedroom suite, cable, $149 monthly, no pets, available now. 383-2866.

200 APARTMENTS TO RENT UNFURNISHED

SOOKE
One bedroom suite, 642-4232, 642-3326.

OAK BAY MODERN BLOCK, February 1st, 2 bedroom suite, $287, all utilities included. 592-1167.

4 ROOM SUITE, VERY REAsonable, private entrance, baby welcome, ground floor. 383-7660.

201 APARTMENTS TO RENT FURNISHED

AVON COURT
490 VANCOUVER ST
Old country atmosphere in heart of city, February 1st, 2 bedroom. Rent includes new fridge, stove, furniture, wall to wall, drapes, cable, heat, hot water. Private entrance to landscaped courtyard. ½ block to park, bus stop, hospital. Walking distance to downtown. 382-3616.

CHARACTER SUITE
1 block from ocean and park in Fairfield. Girl to share lower main suite with couple in large old home. Private entrance. Separate kitchen, share bathroom, french doors, tiffany lamp, leaded glass windows, Franklin fireplace. Tastefully furnished. $225. References, 385-5517.

CRAIGFLOWER MOTEL
On Gorge waterway, offers deluxe bachelor and 1-bedroom suites at special winter rates. All the comforts of home. Completely furnished with maid service and laundromat on premises. Call 388-7861, Concord.

RIGHT DOWNTOWN
All brand new. Singles, doubles, family unit with kitchens, 1 bedroom suites with kitchenettes. All have color TV and free phones. Your room is quiet. Full facilities. All under one roof. Weekly or monthly rates. Reasonable. Royal Olympic Hotel, 642 Johnson-388-5513

WEEKLY
DAILY
Adjacent to Parliament Buildings on quiet street. Fully furnished one bedroom suites. Phones (no charge for local calls), Colour TV, Saunas, pool, games room, coin laundry, utilities. Royal Scott Inn, 425 Quebec St, phone 388-5463.

AVAIL. FEB. 1
Fantastic view, large 4½ Rms (2 bdrms) Close in for walking (or bus). Incl. main furniture, W to W. carpets, elect frig, range, cable and parking, heat and H. water, (laundry avail.) $235. (sorry no pets). Dickie Agencies Ltd. 382-4312 (or res mgr. at 11 or 3 oclock 383-8307).

DELUXE ACCOMMODATION
Furnished bachelor and 1-bedroom suites. Maid service, answering service. Indoor heated pool, cocktail lounge, saunas, coffee shop, dining room, laundry, colored cable TV. "No pets." Coachman Inn, 229 Gorge Rd. E. Phone 388-6611.

BEACON HILL
Near park, sea and bus. 675 Niagra St. Well furnished, capeted, linens, dishes, cable and heat included. Maid service available, one bedroom $320, bachelor $250, quiet building, no pets or children. 383-3824 or 478-5617.

OXFORD CASTLE INN
Quiet and tranquility on the Gorge. 1 bedroom suite with queen size bed, colored cable TV, Maid service weekly, indoor pool, sauna, jaccuzzi swirl pool, billiard room, elevator. No pets. Oxford Castle Inn, 133 Gorge Rd. East, 388-6431.

DELUXE ACCOMMODATION
Furnished bachelor and 1-bedroom suites. Colored TV, dining room, laundry, indoor pool, hydro pool, saunas, lounge, maid service answering service. No Pets. Canterbury Inn, 310 Gorge Road. Phone 382-2151.

HARTNELL HOUSE
1204 YATES STREET
Daily, Weekly or Monthly
Newer apartment offers spacious suites near downtown. Linen, dishes, t.v. supplied.
383-0742 or 386-2812

SHAMROCK MOTEL WINTER rates. Monthly, weekly, daily, across from Beacon Hill Park, fully furnished 1-bedrm. stes., color TV, kitchenettes, maid service, 1 block from Empress, 385-8768.

BASEMENT SUITE, OWN ENtrance, large bedroom, kitchen/sitting room, bath and shower. Partially furnished. Wall to wall. Must be quiet and clean. One person only. $160. No pets. 382-6990.

Michaelangelo Apts
Bacelor suites from $195. Close to town on Yates St. Linen, dishes, cablevision supplied. 383-0742 or 386-2812.

1 BEDROOM ESQUIMALT, quiet, clean, well controlled building, heat, water, cable, parking included. Near shopping, bus, rec centre. Adults only, no pets, $260. 384-8220.

DOWNTOWN FURNISHED STUDIO SUITE AVAILABLE IMMEDIATELY KENT APTS 1322 BLANSHARD MATURE ADULTS $180 592-7536

CLOSE TO PARK AND SHOPS, everything supplied, colour Tv, kitchens, bath and shower, Thunderbird Motel, 655 Douglas. Reasonable rates. 384-0632, 386-2812.

ROYAL VICTORIAN MOTEL
Bachelor, 1 and 2 bedrooms from $180 per month, $55 per week and up. Please call 385-5771.

IN BEAUTIFUL CADBORO Bay, spacious 1 bedroom suite, seaview, close to stores and bus. $280. 477-9606.

NICE BACHELOR SUITES, close to shopping centre, on Douglas St. 386-2481.

COZY COTTAGE WITH FIREplace and carport, no pets. Malahat Bungalows, 478-3011.

SPACIOUS BACHELOR SUITE, furnished, $185. 1235 Balmoral Rd. Phone manager 385-4505

EDGEWATER MOTEL, 1 BEDroom from $165 month. Utilities included. 478-4212.

FULLY FURNISHED LARGE 1bedroom suite, Cook Hillside, $270, 477-3467.

TWO BEDROOM BASEMENT suite, furnished, $180. all utilies included. 384-8692 after 6.

FURNISHED SUITE FOR rent, utilities included, $140. 385-2743.

NEAR UVIC 1 BEDROOM BASEment suite, all utilities, $200. 477-0497.

SOOKE
One bedroom suite, 642-4232, 642-3326.

MALORI GARDENS
760 Queens, available Feb. 15th, $215 per month, close to town and Crystal Pool, please call 382-1846.

ONE BEDROOM UPPER FURnished suite, heat, water included. $200 month. Private entrance, no pets. Esquimalt area. 382-4398

202 FURNITURE TO RENT

MAIS
FURNITURE and APPLIANCES
RENT
COLOR or BLACK—WHITE TVs
FURNITURE—APPLIANCES
MICROWAVE OVEN
at PENNIES per DAY
1821 COOK
385-2435

CAMOSUN
FURNITURE RENTAL
Month to Month
Piece or group
Immediate Delivery
833 Yates 383-3655

202 FURNITURE TO RENT

Microwave Oven Rentals
Month to month
Homark Sales Ltd.
595-7111
Rent to own or commercial leases also available.

STANDARD FURNITURE
Three Rooms from $40 per month
Immediate Delivery
382-5111 737 Yates St.

203 APARTMENTS WANTED

SENIOR CITIZEN NEEDS self-contained suite, Fairfield or Oak Bay preferred. Up to $300 including utilities. Prefer ground floor for her pet cat. 384-8075, pager 506.

RESPONSIBLE, QUIET COUple would like to rent, clean accommodation in James Bay. Please call Janet 384-6034 between 7-8 pm.

TWO QUIET NON-SMOKING professional women want 1 or 2 bedroom sunny apartment/house, fireplace, lease. References, 386-0954.

WORKING COUPLE WISH quiet suite in Fairfield, James Bay or Rockland. Up to $250 including heat, for March 1st. 384-1278.

SOMEONE TO EXCHANGE Victoria apt. for one in Kaloops for the month of August. 388-4585 or 245-4959.

RESPONSIBLE COUPLE WITH children seeking house or apartment for February and March. Phone 478-2073.

PROFESSIONAL PERSON seeks bachelor or 1 bedroom duplex or apt. in house, March 1, in town, rent under $200. 595-1453.

204 SHARED ACCOMMODATIONS

CHARACTER SUITE
1 block from ocean and park in Fairfield. Available Mar 1. Lower main suite. Private entrance. Separate living area, share bathroom. French doors, tiffany lamps, leaded glass windows, Franklin fireplace. Tastefully furnished. $225. References, 385-5517 after 5.

LARGE SUNNY BEDROOM for rent immediately with small office attached in beautiful character house on the ocean. Full use of all house amenities and facilities. Golf course, green house, cabana. Would suit working couple or responsible employed single person. Will allow one pet. Call 598-4660 or to view 685 Beach Drive after 6.

LARGE FRIENDLY HOME, Gorge area, requires gentle energetic vegetarian, non smokers, children, pets, fine, weekdays, 382-6020, nights 385-5340.

BEAUTIFUL CHARACTER home with fireplace, across from Gorge Park, has room for 1 adult to share with 2 others. Phone 383-9352.

WOMAN EARLY 30'S WISHES to share townhouse in James Bay, female preferred, private bedroom and sitting room, 388-9833.

LADY WITH CHILD WOULD like same to share 3 bedroom home, 1½ acres, fenced, View Royal. 384-1703.

COZY FURNISHED HOUSE TO share with young lady, fireplace, 1 acre, Cedar Hill area, $150, 595-4354.

UNFURNISHED ROOM IN 2 bedroom apartment near Hillside and Cedar Hill, $100 month, 595-2719, 478-3941.

WANTED, MATURE PERSON to share co-op house. Burnside/Tillicum. 386-1991

WORKING LADY WILL SHARE her townhouse with another, $135 inclusive. 383-7948, 479-6894.

WOMAN WILL SHARE COMfortable Gordon Head home with mature woman. 477-7963.

GIRL TO SHARE 2 BEDROOM house. Approx $250 each monthly. 385-0717.

TWO BEDROOM HOUSE, FURnished, fireplace, sundeck, driveway. $225. 383-5981.

YOUNG MAN LOOKING FOR same to share apartment. 383-5944, 386-9590, $125.

MALE TO SHARE THREE BEDroom duplex, Cook Fairfield for one month, $145. 384-7049.

LARGE BRIGHT 1½ ROOMS, heated, secluded. $140. 479-0134.

206 DUPLEXES TO RENT

SEASPRAY
PROPERTIES LTD./ REALTOR
1911 Quadra St. 386-3124
3-BR House, near Oak Bay Rec. Centre, Avail. Immed. $375.00 per mon.

DUPLEXES
LANGFORD
3 BRMS. W/W carpets, and appliances included.
$300—2836 Sooke Rd.
K. B. GILES, 386-3124

MT. TOLMIE SLOPE
Immaculate, SxS duplex, 1731 Cedar Ave. Carpeted, 4 appliances, 2 bedrooms up, rec room and drive-in garage down. Professionally landscaped. Ideal for couple or family of 3. Close to U Vic, shopping center, schools and bus. $375. 1 year lease required. Mr. Marson 385-1411 days. 592-2939 evenings and weekends.

HAPPY VALLEY
3311 Lodmell Rd.
Available March 1st, spacious 2 bedroom duplex, lower level, wall to wall, kitchen appliances included. Family oriented subdivision, close to schools and shopping. Pets welcome. $275 per month. Call 112-438-4351.

ESQUIMALT, 3 BEDROOM, fridge, stove, drapes, new w/w carpet, view deck, on bus route near all facilities, main floor with owner occupied down, $400 per month, available now by calling 385-4227.

ATTRACTIVE UPPER SUITE in older house, recently redecorated. Ideal for single person. Quadra and Bay area. $175. Heat and light not included. No pets. 479-8839.

S/S 2 BEDROOM DUPLEX, carport, small part basement, fridge and stove, King and Cook St. Available immediately, rent $315 per month. Phone 721-5396.

$300.00. LANGFORD. MODERN 3 br upper unit of 4 plex. Stove, frig, w/w carpet, sundeck. Avail. now.
PEMBERTON, HOLMES LTD.
1000 Government St. 384-8124

NEWLY-BUILT 2-BEDROOM upper duplex in older home, 900 sq. ft. fridge, stove, utility room, drapes, new wall-to-wall carpet. Near Jubilee Hospital. $350. 598-7623.

MAIN FLOOR DUPLEX AVAILable, March 1st. Two bedroom, large kitchen, living room, den, laundry, fireplace. Beautiful old private house, Cook Fairfield area. $370. 384-7049

TWO 2 BEDROOM UNITS WITH basement, $250, $275. 388-5215 after six.

SHELBOURNE, COSY 2 BEDroom side, fireplace, basement, garage, March 1, $320. 592-0738.

206 DUPLEXES TO RENT

SIDE BY SIDE 3 BEDROOM DUplex, master en-suite, fridge, and built in stove, full basement, drivein garage, $350, after 3:30 386-7848.

NEAR NADEN REDECORATed duplex, 2 bedrooms, fridge, stove, drapes, carpet, water included, with sundeck $345, with carport $335. 592-7294, 479-6586.

UNFURNISHED, OIL STOVE only, side by side, 2 bedroom duplex, central. Available March 1st. Rent $151. Apply 386-0432 or 385-8296.

$225, NEARLY NEW, 3 BEDroom, wall to wall, washer and dryer hook up, close to Gorge Vale Golf Course. Day 388-6262, evenings 384-5728.

TWO BEDROOM BASEMENT suite, wall to wall carpet, heat and light included, 1005 Wurtele Place. 384-8552. $260.

MODERN SIDE X SIDE, 3 BEDroom, University, no pets, references, available March 1st. $295. 592-1991.

3 BEDROOM, SEPARATE DINingroom, another room in basement, drive-in garage. $325. 388-6383.

FAIRFIELD S/S, 2 BEDROOM, large living room with fireplace, full basement. 406 Cook, $295. 479-2990.

2 BEDROOM DUPLEX, GOLDstream Ave. $200 monthly, no pets, February 1, 478-2877 after 6pm

DOWNSTAIRS DUPLEX, JUBIlee area, 2 bedrooms, children, pets OK, $190 per month, references. Phone after 6 pm 479-5474.

UPPER TWO BEDROOM DUplex, near Jubilee Hospital, available February 1st. 477-3467.

3 BEDROOM DUPLEX FOR rent, wall to wall carpets, fridge and stove, $300, no pets. 479-4610.

1 BEDROOM DUPLEX FOR rent, 124 St. Andrews St. Has stove and fridge. $250. 477-5380 or 385-1031.

3 BEDROOM DUPLEX, fridge, stove, available now. $310. Phone 477-5612.

ESQUIMALT, 2 BEDROOM, stove, fridge, carpets, drapes, water, $285. 598-1892.

ESQUIMALT, 2-BEDROOM, fireplace, stove, fridge, full basement. $275. 479-6719.

2 BEDROOM UPPER $257 PER month. 385-3038.

207 DUPLEXES WANTED TO RENT

RESPONSIBLE FEMALE banker requires one bedroom accommodation in character house or duplex. Penny. 385-1376, 382-5334 after 5pm

WORKING COUPLE WANTS 2 bedroom duplex or apt in character home. Prefer fireplace and small yard for garden. 384-1639.

210 HOUSES TO RENT UNFURNISHED

Century 21
WESTERN HOMES
1037 Cloverdale 386-3494

Condo. with fantastic view. 1200 sq. ft. of gracious living. W/W carpeting. Enste. off master B.R. $400.00.

Lovely surroundings. Cozy 3-B.R. mobile home in Sooke, drape and appliances incl. $350.

Piers Island. Live right on the water — beautiful setting — all appliances. $300 P/M.

Executive home. Shawnigan Lake. Available end of Jan. W/W — thermal windows. Decks off all BR's with view of the lake. $400.00.

3-bdrm., Glen Lake area. Appliances, terrific view. $380.

1-bdrm. lower duplex, Tillicum. $225.

2-bdrm. upper duplex in older home. $225.

Brentwood. 3 bdrm, fridge stove, avail. now. $350.

Quiet area in Vic. West. 3 BR townhouse. W/W, large entrance, 2 bathrooms. Appliances. $375.

Call 388-6314 for more information.

OAK BAY
$400 per month. 2 bedroom available mid-February. 1 year lease with option to renew. Carpeted, no appliances. Basement.

JAMES BAY TOWNHOUSE
$400 per month. Near new 3 bedroom. Available February 1. Stove, fridge, fireplace and fully carpeted.
JACK MEARS
OAK BAY REALTY LTD.
RENTAL DEPARTMENT
598-3321

DELUXE 3-bdrm TOWNHOUSE
MORNINGSIDE WEST
GORDON HEAD AREA
1½ Bathrooms $360
2½ Bathrooms $375
Exceptional sound proofing. Low cost oil heating. W-W carpets, full basement, elec. fireplace, free water and cablevision, washer, dryer, fridge and stove in each unit. Available FEB. 1.
Phone Mr. or Mrs. Turner for viewing 477-3481
Viewings 9 a.m.-6 p.m.
Byron Price and Assoc. Ltd.
385-2458

WATERVIEW PATIO TOWNHOUSES
—Overlooking Victoria Harbour
—Embraced by Waterfront Park with Tennis Courts.
—Private Sunny Patios
—W/W Carpets, drapes and appliances
—Free Parking
—Minutes from downtown
3 Bedroom $335
762 Sea Terrace
P. R. BROWN & SONS
762 Fort Street 385-3435

TOWN & COUNTRY AREA. Large 5 bedroom home, sep. living & dining rooms, fireplace, fridge & stove. $395. p/m
METCHOSIN, MODERN 3 bedroom family home with complete in-law suite down. Fridge, stove, drapes and carpets included. Large sundeck over carport. Quiet cul-de-sac. $495.00 p/m
Call Audrey 388-6161 (24 hrs)
PAC-WEST INTERNATIONAL REAL ESTATE BROKERS INC.

OCEAN FRONT
2 bdrm. townhouse, 1½ baths, boat moorage next door, incl. fridge, stove, D. washer, vaccuflo, cpts, drapes. Almost new home. Adult oriented. No pets. Roscoe Development Corp, 642-5254.

$500.00. 10 MILE POINT, 2-3 BR modern home set in lovely treed lot. Incl. fp, picture window, family room, appliances. Close to sea. Avail. Apr. 1 or by agreement.
ALSO VARIOUS TOWNHOUSES
PEMBERTON, HOLMES LTD.
1000 Government St. 384-8124

ESQUIMALT. LARGE THREE bedroom, 1½ baths, exotic garden, close to schools, shopping. Occupancy February 1. $400 per month. Call 478-6875 evenings

COZY THREE BEDROOM home on Millstream Road. Bright kitchen and living room with fireplace, $345. Call Royal Trust, 388-4311.

ATTRACTIVE CORNER UNIT in well maintained complex, 1½ baths, wall to wall. Available 1st February, $325. Call Royal Trust, 388-4311.

MOBILE HOME FOR QUIET single person $175 per month or negotiable exchange for gardening and handyman work. 478-9748 after 5.

210 HOUSES TO RENT UNFURNISHED

TOWNHOUSES STYLISH — NEW
James Bay, 118 Michigan St. 2 bedroom, appliances, fireplaces, vaulted ceilings, skylights. From $395. Herb Smith 388-6275 (pager 880), or 385-6804.

MODERN 3 BEDROOM HOME, fridge, stove, fireplace, 1½ bathrooms, carport, sundeck, overlooking Golf Course, full basement, lavatory, 3 rooms suitable for bedrooms. 2190 Townsend rd, Sooke, B.C. $400 month. Available Feb 1. 642-4765

IMMEDIATE POSSESSION
Custom 3 bedroom bilevel with fireplace, W/W carpets, drapes, 5 appliances, sundeck, 2 blocks from ocean, 14 minutes on Pat Bay, $425. To view call Bette 388-7881, evenings 384-4868.

TWO BEDROOM HOUSE ON Sooke Rd. between Jacklin and Happy Valley Rd. Suitable for family with 2 children. Electric heating. Available February 15th. Sorry no pets, $300 per month, 478-9747.

NORTH SAANICH
5 bedroom house on 9 acres. Small barn and orchard, rural setting with views, close to airport. Available immediately at $600 monthly. Call 382-4218.

3 BEDROOM, BASEMENT, fireplace, view from kitchen, fridge, stove, drapes. Available Feb. 1st. $325. Non Smokers please. Drive by 960 Tulip. 479-4657.

THREE OR FOUR BEDROOM modern brick rancher in View Royal, full basement, fireplace, oil heat, vacant $475. References. 478-5469.

FOR RENT: 4-BDRM HOME. Close to Saanich Municipal Hall. $385 per month. Phone Jim Webber, 382-7276, Town & Country Realty Ltd.

2 BEDROOM MOBILE HOME for rent, $150 per month includes hydro. Private location on Shawnigan Mill Bay Rd. Mill Bay. Gas stove, heated by oil. 743-9830.

SOOKE, 2 BEDROOM, FULL basement, thermo pane windows, seclusion, ½ mile to centre, $350. 642-5655.

LANGFORD AREA, 3 BEDroom, full basement, modern home, appliances included, $395. 386-8478 9-5 pm.

2 BEDROOM, FIREPLACE, fridge, stove, dining room, close to schools, park, $350. 383-1823 after 5 pm.

MODERN THREE BEDROOM house Goldstream Park area. $400 per month, available March 1. 478-5860 or 478-2658.

2 BEDROOM WATERFRONT home on Pender Island, partly furnished with stove and fridge, rug. $200 per month. 112-629-3339.

3 BEDROOM, MARCH 1, W/W, fridge, stove, close to schools, shopping, Brentwood Bay, $350 plus utilities. 479-3756

4 BEDROOM OLDER HOME, Central Saanich, large living room with fireplace, basement, $400. 652-2735.

4 BEDROOMS, 1½ BATHrooms, townhouse, full basement, immediate occupancy, 592-3978

OLDER 3-BEDROOM HOME with full basement, close to town, $350 per month. Phone after 6, 477-0943.

ROCKLAND AVE
Luxury 1 bedroom coach house now available. This is definitely one of a kind. $495. 598-5545.

OAK BAY, 2 BEDROOM, FIREplace, $350 monthly, Feb 1st. No children or pets. 384-5077, 5-7 pm.

3-BEDROOM, 2 FIREPLACES, stove, fridge, washer. Gordon Head. Available March 1st. $450. Call after 6 pm, 477-9277.

2 BEDROOM WITH DEN, NEAR Sears, fenced yard, separate garage, available March 1, $350. 478-5444.

FOUR BEDROOM HOUSE, Vernon Avenue, fireplace in basement, available immediately, $400 per month. 477-1645.

HOME IN COUNTRY, ONE acre fenced, 3 bedrooms, references required $450 month. 479-7254.

QUADRA FINLAYSON AREA. Available now. Cozy 2 bedroom bungalow, stove, fridge, washer, dryer. 382-1843

NEW 3-BEDROOM, ENSUITE, fireplace, dishwasher, drapes, fridge and stove. $425. Phone 385-9580 or 383-1085.

CENTRAL SAANICH, 1 BEDroom, month to rent rental $300. 656-4745.

OAK BAY, SALE OR RENT, 1638 Redfern. 595-4756, 385-5525. $400.

THREE BEDROOM SPACIOUS home, close in, basement, garage. $350. 383-7755.

OLDER PARTIALLY-FURnished 4-bedroom house in Sooke. $300. 385-0187.

HOUSE TO RENT, $325 OR BUY, 3 bedrooms, full basement, fenced in yard. 388-6463.

2 BEDROOM MOBILE HOME IN Colwood, 656-6260 after 5.

3-ROOM HOUSE, $180 PER month, 385-8645, from 5-7 p.m.

BROWN BROS. on LANSHARD
"People Helping People"

$355.00—2720 Fifth Street just off Hillside, 2 bedrooms, large kitchen, large yard with separate garage.

$177.00—819 Devonshire, duplex, 1 bedroom plus loft.

$138.00—1318 Hillside, fourplex, bachelor suite, heat included.

$525.00—2900 Tudor Ave. (10-Mile Point), 4 bedrooms, 2½ baths, large family room with fireplace. Private backyard. One-year lease available.

$350.00—1597 Church St. 2 bedroom plus den with fireplace, very nice garden, separate garage.

$250.00—1504 Davie St. at Oak Bay Ave. 2 bedroom fourplex, close to shopping and transportation.

$280.00—1609 Morrisson St. 2 bedroom triplex, heat included. Close to hospitals, shopping and transportation.

$295.00—715 Powderly, 2 bedrooms, full basement.

$425.00—3123 Lynnlark Place (Colwood), new 3 bedroom home, w-w. carpets throughout, quiet street, no-through traffic, full basement, carport.

$420.00—#6 1741 McKenzie Ave. 3 bedroom townhouse, fireplace, carport, good location, close to schools and university.

$160.00—#2 537 Burnside Ave. two bedroom basement suite, heat included.

For further information please contact
Brown Bros. Agencies Ltd.

211 HOUSES TO RENT FURNISHED

TOWNHOUSE-NEW
James Bay, 118 Michigan St, 2 bedroom, fully furnished, fireplace, vaulted ceiling, skylight $450. Herb Smith 388-6275 pager 880, or 385-6804.

212 HOUSES WANTED TO RENT

BUSINESS EXECUTIVE AND Wife with 3 small children wish to rent for March 1st, spacious, bright, clean 3-4 bedroom house in quiet neighborhood. Fireplace, work room and fenced garden. Preferably near waterfront. Excellent references. 388-5775 anytime.

212 HOUSES WANTED TO RENT

RELIABLE TENANT WANTS to rent or lease two or three bedroom home with good storage or workshop area and property to park work vehicles. Small acreage preferred. 658-8654.

YOUNG COUPLE EXPECTING child require 2 bedroom house or duplex. Must have fridge/stove. Reasonable rent. 382-3874 after 5.

YOUNG COUPLE WITH SMALL dog requires 2 to 3 bedroom home, stove, fridge, possible fireplace, east of downtown. 479-7836.

WOMAN WITH BABY AND small quiet dog seeking tidy 2 bedroom suite, duplex or house. Will pay up to $250 or $300 including utilities. 383-3766 Cheryl.

WORKING MARRIED COUPLE seek 3 bedroom house with appliances, 1½ bathroom, fireplace optional. March 1st. 388-6822 or 385-2597.

APRIL 1ST, 3-4 BEDROOMS, quiet neighborhood, prefer with appliances, basement, fireplace, $375-$400. 478-1731 before 5.

RESPONSIBLE COUPLE WITH children seeking house or apartment for February and March. Phone 478-2073.

QUIET YOUNG COUPLE, HUSband in College, seeks 1 or 2-bedroom home for April 1st, 79. 595-7765.

MARRIED COUPLE SEEK small home. 592-6078.

215 HALLS, WAREHOUSES STORES and OFFICES TO RENT

REALSPAN PROPERTIES LTD.
846 BROUGHTON 388-6454
WE SPECIALIZE IN LEASING

"SIDNEY"
Retail, Warehouse, or Lot.

"LAND & OFFICE"
M-2 zoned, Victoria industrial area.

"TOWNSQUARE"
Retail space from 495 sq. ft. in Sidney's new shopping complex. Going quickly — act now!

"CEDAR HILL MALL"
Retail and office space.

"A.S. BAINS CENTRE"
Now leasing, immediate occupancy, near Town and Country Shopping Centre. Ample parking, high traffic area. Suitable for retail, warehouse or office.

"MAYFAIR"
Ideal for warehouse or small business — 2,500 sq. ft. — $2.00 sq. ft.

"HILLSIDE HOUSE"
Medical or Office opposite Hillside Shopping Centre — modern building — 600-800 sq. ft.

"NANAIMO"
New Industrial Park from 3500 to 14,000 sq. ft.

"DOWNTOWN"
Heritage Offices from 138 Sq. Ft.

For answers to leasing, buying and other questions call us:
388-6454

UNIQUE RETAIL OPPORTUNITIES

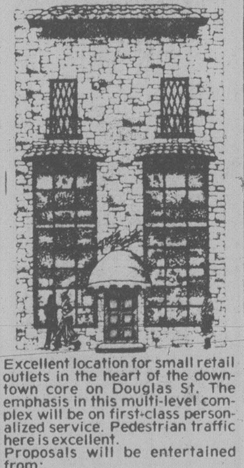

Excellent location for small retail outlets in the heart of the downtown core on Douglas St. The emphasis in this multi-level complex will be on first-class personalized service. Pedestrian traffic here is excellent.
Proposals will be entertained from:
—Small Jeweller
—Leather goods retailer
—Formal wear retail/sale shop
—Shoe retailer (men's and/or ladies')
—Small travel agent
—Barber shop/Beauty salon
Reply: Victoria Press, Box 132.

SEASPRAY
PROPERTIES LTD./ REALTOR
1911 QUADRA 386-3124

OFFICES:
Hartwig Court 800 Sq. Ft.
1005 Broad 980 to 2200 Sq. Ft.
3960 Quadra 1010 Sq. Ft.
2614 Bridge 110 S.F. $80.

RETAIL/STOREFRONT
3400 Douglas 1690/2300 S.F.
Sidney 6000 Sq. Ft. Two street frontages with parking.
Stadacona Centre from 700 S.F.
Oak Bay Junction.

WAREHOUSE
2614 Bridge MINI to 4500 S.F. also workshop.
601 Boleskine 8200 S.F.
626 Esquimalt 1200 S.F. Buy or Lease.
R.D. LAW 386-3124

DOUGLAS ST.
2700 Sq. Ft. Office Space. $4.50 Sq. Ft.
CONTACT: J. S. Colwell
386-3124

549 KELVIN ROAD, 1300 SQ.FT. office space. Brand new, wall-to wall carpet, electric heat $550 per month inclusive. 384-8075, pager 766 or 251.

OAK BAY
Estevan Shopping Area, 630 sq. ft. office, rent $200 per month. Apply Monarch Holdings Ltd, 592-0711.

WAREHOUSE, OFFICE AND showroom for lease. ½ block off of Government Street on John St. To view 382-4813 or 382-1314.

APPROXIMATELY 1200 square feet on Douglas St. at Discovery, $600 per month, 384-9865, 385-7751.

INDUSTRIAL ZONED OFFICE and warehouse, approx 1000 sq ft. Warehouse 1500 sq ft, 411 Hillside Ave, 385-2496 weekdays.

SMALL CONTROLLED STORage space for rent, $40 a month, Gorge Shopping Center Ltd. 388-5812.

450-3800 SQ. FT. BRIGHT OFfice space with parking lot, near Woodward's. Phone owner and save, 383-8774.

WANTED
Approximately 1000 sq. ft. retail space in downtown core. 595-1495 after 6.

215 HALLS, WAREHOUSES STORES and OFFICES TO RENT

SEABOARD PROPERTIES LTD.

Leasing for Retail Sales, Office and Commercial, ground floor areas.

BRENTWOOD	
600 sq. ft.	$400 p.m.
1,300 sq. ft.	$1,000 p.m.
SIDNEY	
2nd floor office 1,100 sq. ft.	$450 p.m.
SAANICHTON	
400 sq. ft.	$267 p.m.
490 sq. ft.	$400 p.m.
600 sq. ft.	$400 p.m.
1,500 sq. ft.	$750 p.m.
KEATING & VEYANESS	
320 sq. ft.	$250 p.m.
620 sq. ft.	$250 p.m.
1,500 sq. ft.	$844 p.m.

Frank Csinos 388-6275 Pgr 2826
Seaboard Properties Ltd. 652-1141

Professional Office Space
DATATECH BLDG
1095 McKenzie Ave.
Excellent parking
Fully air conditioned
Located in urban area mainstream
Excellent accomodation for pro fessional business operations
Areas available range from 500 sq. ft. to 11,000 sq. ft.
Financial arrangements tailored to individual situations
Direct enquiries Don Burrows, 479-7117, office or 478-0025 res.

ABACUS
388-5365
OFFICE SPACE Available Now
in
Market Square and Law Chambers Bldg
Call 388-5365

Century 21
WESTERN HOMES
1037 Cloverdale 386-3494

PRIME LOCATION
6800 sq. ft. ground floor. Excellent for street or foot traffic. Available imm.

400 Sq. Ft. suitable for retail trade or office — good parking, high traffic area. $350 per/M.

Cedric Steele Realty Ltd.
388-6258

RETAIL WAREHOUSE SPACE TO LEASE
We have the following spaces for long term lease. 2-5 years. 3,000 sq. ft. and 9,000 sq. ft. Regular warehouse spaces 5000 sq. ft. and 8500 sq. ft.
PETER BEVAN 388-6258

BROWN BROS. on LANSHARD

1006 FORT STREET
3000 SQUARE FEET PRIME OFFICE SPACE
Good parking, air-conditioned, excellent co-tenants.
829 Admirals Road, 2000 feet excellent terms.
For further information call Brown Bros. Agencies at 385-8771.

YOUR PLACE MANAGEMENT
1720 COOK ST. 388-7324

YOUR PLACE MANAGEMENT
Independent? New office located in executive-designed air-conditioned building with large exterior sign — attractive reception area, secretarial and photocopying services available.
Location — 1720 Cook Street
CALL 388-7324

FOR RENT
Industrial
Large Storage or Warehouse Space
Up to 130,000 Square feet, as low as $1.50 per Square Foot
LOCATED 3900 BLOCK QUADRA STREET
P.O. Box 1355, Victoria, B.C. Or Phone Tim, 382-8146

MEDICAL OFFICE
1105 Pandora Ave. 471 sq. ft. of partitioned Medical Office space located in the Medical Arts Building, immediate possession.

Downtown Offices
A choice of office space from 532 sq. ft. up to 2200 sq. ft. available to view in modern air-conditioned building opposite city parkade. Attractive low rates.
MORGUARD PROPERTIES
383-4168

Prime Location Warehouse Space Up to 14,000 sq.ft.
Easy access to Blanshard and Douglas
INCLUDES OFFICE AREA, WASHROOMS, 2 LARGE DOORS, LARGE PARKING AREA, ETC. FOR FURTHER DETAILS, CALL MR. ANDERSON AT 382-2721.

PRIME RETAIL SPACE IN Gorge area, 1000 sq.ft. excellent store frontage, phone 388-5812.

Store front-office-shop
3932 Douglas at Ralph, 477-0303.

215 HALLS, WAREHOUSES STORES and OFFICES TO RENT

HERITAGE!
Office Space to Lease in this renovated Heritage Building. Appx. 2300 sq. ft. for Lease. Complete Offices from $150.00 per month including all utilities.
GERRY MARTIN
386-3124
Seaspray Properties Ltd.
386-3124

920 HILLSIDE AVE. OFFICES AVAILABLE
Rents include heat, lighting, air-conditioning, elevator and janitorial services. Ample parking. Rents range from $110 - $150 - $320 per month. For further information contact.
388-4434 WILF GEE 388-4434
WESTMONT REALTY (1977) LTD.

RETAIL/OFFICE
FORT ST.-FOUL BAY RD.
887 sq. ft. at 2041 Cadboro Bay Rd. — near Oak Bay Recreation Centre — Available March 1. Lots of parking. Post Office outlet available subject to approval. J. S. Boorman — Office, 386-7521.
BOORMAN INVESTMENT CO. LTD.
2045 CADBORO BAY RD.

OFFICE - RETAIL
Up to 2,600 sq.ft. all ground level, high traffic area, lots free parking. Call Mr. Anderson at 382-2721.

HILLSIDE & QUADRA-OFFICE
$175.00 per month. Available immediately. Ground floor, walk-in. Approx. 250 sq. ft. JACK MEARS OAK BAY REALTY LTD.
RENTAL DEPARTMENT
598-3321

OFFICE SPACE
950 sq. ft. — $300. pm close to T & C shopping centre, ample parking contract.
388-4434 RICK KINNIS 477-9394
WESTMONT REALTY (1977) LTD.

OFFICE/RETAIL
Ground floor, 800 sq.ft. to 2200 sq.ft. prime high traffic area. 3534 Quadra Street, lots of parking, $6 per sq.ft. call Oracle Property Management Ltd., 388-7813

MAKE RENTAL OFFER
3,000 sq. ft. office space, suitable for Architects, Consultants or Designing Service. New and fully carpeted, air conditioned, 2 washrooms, lunchroom area, telephone answering. Close to town 388-7311.

DOWNTOWN
Office space available $5.50 sq. ft.
CENTRAL BUILDING
620 View St
Phone 383-1613; or 592-1789 after 6

RETAIL OR OFFICE
Ground floor commercial space in a busy Esquimalt shopping square. Approx. 1200 sq. ft. Please call 388-5543. Concord.

SMALL WORKSHOP FOR rent, 997 sq. ft., two overhead doors, small office and overhead mezzanine for storage, $400 per month. #2-731 Pembroke Street, call John or Dave, 386-6755.

OFFICES
Suites in single offices from 225 to 1300 sq. ft. Available in downtown locations. Competitive rentals from $90 per month.
ROYAL TRUST 388-4311

CHOICE OF DOWNTOWN OFFICES to rent at reasonable rates fPPLY
PEMBERTON, HOLMES LTD.
PROPERTY MANAGEMENT
1000 Government St. 384-8124

EXECUTIVE OFFICE WITH secretary's office ensuite for rent, (285 sq. ft.), suitable for insurance agent, realtor, accountant, etc. Call 595-1621.

MANUFACTURING SPACE, storage lockers, offices, outside compound storage and parking. Fully sprinklered, big or teeney. Just phone 388-5714.

5000 SQ.FT. FENCED IN LOT for lease or rent, 482 Cecelia St.

233 MORTGAGE LOANS AND INSURANCE

MONEY PROBLEMS?
Mortgage money immediately available, difficult situations are our specialty. If you have had credit problems or have been turned down elsewhere, try us. No red tape, interviews in the privacy of your own home. 24 hour Okay. Any amount. Any reason.
388-7891 or 479-1475
DEREK GREEN
RAE INVESTMENTS LTD

MORTGAGE NEEDS
Low Cost Residential and Commercial mortgage financing available. If you have tried to obtain a conventional mortgage and were turned down due to credit problems, or not enough equity in your property we may be able to help.
Courtesy to fellow brokers
CALL
CLIFF JOHNSON
382-8215
First Victoria Financial Corp.

1st AND 2nd MORTGAGE LOANS
SOOKE — GULF ISLANDS
SHAWNIGAN — DUNCAN
UP-ISLAND — MAINLAND
We specialize in Land and Land Development Mortgages
Existing Mortgages Bought
Call Mr. Douglas Hawkes
384-7128 (after hours 477-9544)
DOUGLAS HAWKES LTD.
990 BLANSHARD ST.

SAEC
$3,100 investment funds needed for a local second mortgage paying 18% compounded monthly. $50 per month on a 6 month term. Call Wayne Strandlund at SAEC (24 hrs.) 382-9255.

MONEY $$$$ MONEY
For mortgages . . . Quick, courteous, confidential Service. Call Don MacGillivray.
Glengarry Rlty. 479-7138

Funds available immediately for 1st and 2nd mortgages. Contact:
david burr ltd.
655 FORT ST. 384-9335

234 MORTGAGES FOR SALE

AVAILABLE 1st MORTGAGES
$ 5,000—12¾%—3 year term
$14,300—12½%—2 year term
$36,400—12½%—1 year term
$17,000—12½%—3 year term
Mortgages 46% to 64% of appraisal. Details from Vincent Holmes, THAMES INVESTMENTS. 384-8124.

234 MORTGAGES FOR SALE

INVESTORS
MONEY TO INVEST?
RRSP TO BUY?
We have good quality mortgages
Interest from 11½% to 12½%
Calculated Monthly
GREAT FOR YOUR RRSP
Call 384-8124
Howard Clark Bob Restall

12%, 1-YR. TERM. 1ST MORTgage at less than 50% of value of security. Interest paid monthly by post-dated cheques. $10,000 to $50,000 (any amount above $10,000 in multiples of $1,000). Please call Mr. Douglas Hawkes at Douglas Hawkes Ltd., 990 Blanshard St., 384-7128 (after hours 477-9544).

FIRST MORTGAGE
FUNDS REQUIRED
16% — 1 yr. term
GLENGARRY REALTY & INVESTMENT CORPORATION
479-7138 (24 hr.)

235 WANTED TO BORROW

FIRST AND SECOND MORTGAGE LOANS REQUIRED
For complete sub-divisions. Floating interest rates with prime rate used as a base. Minimum 15% on firsts and 17% on seconds with interests payments monthly. Amounts accepted from $5,000. For further information call D. Barrie Hamilton 478-9581 or 382-0369.
WATERMAN & ASSOCIATES REALTY LTD.
923 GOLDSTREAM AVE. 478-9581

240 BUSINESS OPPORTUNITIES

Cedric Steele Realty Ltd. 388-6258

ROCKLAND GUEST HOME
Here is your chance to have beautiful living surroundings and to make a good income at the same time. This business is only generating a fraction of its potential at the present time. Over 7,000 sq. ft. of building in immaculate condition, with superb views and privacy. Cash investment of $50,000 should handle.
BARRY BOWES
388-6258 595-5303

RESTAURANT SITE
Ideal location for family style restaurant. On main thoroughfare and only 2 parcels from the best commercial corners in the Brentwood community. Ideal for successful franchise expansion. 11,092 sq. ft. with 75 ft. frontage. Only $120,000.
BARRY BOWES
388-6258 595-5303

FORT STREET
Office space from 600-800 sq. ft. to lease from $5.70 per sq. ft. all inclusive in lovely building.
DAVID BILLINGHAM
388-6258 598-6029

HEALTH SPA!
Completely outfitted Spa with Swimming Pool, Sauna and whirlpool. On Vancouver Island. Building is also for sale: Phone PETER BEVAN 388-6258 for further details.

REALSPAN PROPERTIES LTD.
846 BROUGHTON 388-6454

"CAMPER-VANS-MOTORHOMES"
This local manufacturing company showing good growth and is available for an enterprising owner-manager for only $60,000 plus inventory at cost. Start '79 with a businss of our own.

"MANUFACTURING"
This long-established fabric-orientated business can be run on a full- or part-time basis. Fully wholesale price of $67,500 includes all equipment, inventory and leasehold improvements.

"MENS HAIRSTYLING SALON"
Fully equipped, nicely decorated, downtown location and a good lease makes this an excellent investment for the owner-operator. Unlimited scope for increased turnover. Only $19,900.00.

For information on these and other business opportunities call:
STAN POLLARD
388-6454 384-6013

SAANICHTON CENTRE
DANCLAIR DEVELOPMENTS LTD.
Maximum return on your business dollar. Check out Saanichton new air conditioned business & professional centre. Large local clientle with no competition for miles. Opportunity for:

Professionals	Auto Supply
Travel Agent	Hardware
Insurance	Sporting Goods
Stationery	Appliances
Barber	Stereo Shop
Pets & Grooming	Toy & Hobby

Or Your specialty
For further information call
652-3202 FRANK CSINOS 652-1141
388-6275 Pager 2826
SEABOARD PROPERTIES LTD.
7173 West Saanich Rd., Brentwood Bay, B.C.

BEAUTY SALON FOR SALE, IN Parksville. Fantastic opportunity for right party. Exclusive clientele. Modern. One of the nicest shops on the island. For information call the owner 248-5911.

WELL ESTABLISHED ELECtronics repair business in Victoria. Includes popular trade name franchise. $20,000 plus stock. Reply P.O. Box 4025, Station A, Victoria B.C.

PAVED AND ALUMINATED property and building for rent or sale, located on Trans Canada Hwy. Central Vancouver Island. Suitable for car, boat, equipment sales, or restaurant. 746-5351.

VARIETY STORE FOR SALE IN choice location. Turnover, $80,000 year. Can be improved. Owner retiring. Full price $59,000. Apply to Victoria Press Box 24

FLORIST SHOP. IDEAL FOR owner operator. Good locaion, new lease. Showing excellent increase in sales. Members FTD and UFC. Victoria Press Box 114

FAMILY SHOE STORE, $10,000 down, balance of stock approximately $20,000, owner will carry at good interest rate. 642-3736 after 6.

GOOD ISLAND HIGHWAY RESTaurant and cabins for sale. $20,000 down, take over existing mortgage. 595-6820.

SMALL GROCERY STORE IN good residential area, large living area, full basement, garage, storage room, 1½ baths, 479-3181

RECEIVE A GUARANTEED 15% return when you invest in my profitable business. Victoria Press Box 140.

240 BUSINESS OPPORTUNITIES

DUNSMUIR PROPERTIES LTD.
388-7868

WANTED
This is an excellent opportunity for a contractor to refurbish a small shopping bldg of seven separate rentable commercial spaces. Sound building but needs modernization. Completely ready to go. Victoria Area. Full price including more-than-ample parking $130,000. Exclusive Allan Klenman. Call: 656-4242.
Dunsmuir Properties Ltd.
23 Burnside Road West

DUNSMUIR PROPERTIES LTD.

ZONED COMMERCIAL
29,500 sq. ft. level land in fast growing residential area. $4.50 per sq. ft. Call: Allan Klenman 656-4242.
Dunsmuir Properties
23 West Burnside Road

Hardware Opportunity
Unusual opportunity now available for a hardware/sporting goods store in new shopping centre. Serving the scenic Sayward Valley and Kelsey Bay trading area of approx. 3,500. Located in Kelsey Bay approx. 60 miles north of Campbell River. No competition within a 60 mile radius. 85% already leased and anchored by supermarket, credit union, restaurant and bowling alley. For leasing information call 112-595-1872 (Victoria).

Light Manufacture Business and Equip.
$85,000
Concrete and cement products — easy to learn and operate (1 and 2 man operation). Very little competition. Equipment valued at approx. $60,000. Excellent return on investment. Established clientele.
ED HO
477-7291 384-8075 (Pgr. 386)
D.F.H. REAL ESTATE LTD.

OPPORTUNITY KNOCKS
$110,000 commercial-residential. 2 concrete blocks. Store fronts on Govt.-Hillside area - 2/2BR apts. above. Good return. Gross $12,000.
HARVEY MERRITT
477-0141 pger 551 595-7672
BRUCE BATEMAN
477-0141 384-2827
THE PERMANENT

EUROPEAN DELI
In the heart of Victoria ½ blk. off Douglas. Showing excellent revenue and lease. Information to qualified purchaser.
THE ZIEGLERS
384-8075-Pgr. 310
Seaspray Properties Ltd. 595-3151

FRANCHISE BUSINESS
Do you want to get into a good profitable business, and do not have the experience, we will help you. This jewellery franchise is a good one. Small amount of cash needed and return is great. We will give you all details and help you set up. Interested party or parties may write to Victoria Press Box 111

TEA TIME
An Oak Bay Tea Shoppe brimming with character. Coffee, lunch, tea and antique sales. For a unique opportunity, call
ALAN PETERSEN
477-7291 (Bus.) 479-6110 (Res.)
D.F.H. REAL ESTATE LTD.

TWO RESTAURANTS
Must be sold, two fine downtown restaurants. Good locations with GREAT POTENTIAL. Call today. BILL PETTINGER 386-3494.
CENTURY 21 Western Homes
1037 Cloverdale Ave.
386-3494 (24 hrs.)

MOTEL FOR SALE
RED DEER, ALBERTA
19 units on 2.65 acres of C-5 zoned land. Laundry facilities. Office with living quarters. Room to expand as additional land is available. Good location for hotel or motor inn. Phone 403-343-1311, or write Box 425, T4N 5E9.

BOAT SALES SERVICE AND used car operation for sale, central Vancouver Island, on Trans Canada Hwy. Premises available for rent or sale. ½ acre paved lot, 3000 sq. ft. block building. 746-5351.

FAST GROWING HARDWARE store for sale in Sooke, $140,000 sales in 1978, tremendous potential for ambitious husband and wife team. Good clean stock, priced at $35,000 plus stock. For more information 478-5422.

TAXI COMPANY SHARE FOR sale. Phone 656-4460, 5:30-7:30 pm.

Need a commercial building?
3930-3932 Douglas St.
$127,500, owner, 477-0303.

241 BUSINESS OPPORTUNITIES WANTED

EXPERIENCED YOUNG BUSInessman seeking active partnership or business for sale in going concern. Victoria Press, Box 141.

244 REVENUE PROPERTY

INVESTORS NOTE
STRATA TITLED
New Duplexes
Tax Shelter
10⅝ FINANCING
PRICES
$47,900 EACH
any
$57,900 EACH
CALL
JOHN ADDICOTT
388-4434
WESTMONT REALTY

HOME & INCOME
3 bedroom rental on the main level, 2 bedroom suite down. Was rented for $325.00 up and $245.00 down near the Westbrooke shopping centre. Shows an excellent return on the low price of $49,900. To view, please call:
Res. Gordon James Off.
383-6518 477-1841
Block Bros. Realty Ltd.

"REVENUE FERNWOOD"
1. Six units
2. 50x127 lot
3. Good condition
4. Possible gross $9,300
5. $73,500 price.
ERNEST WILLDEN 383-0640
National Trust 595-2121

21 SUITES
4 years old, and close to downtown. Annual gross over $42,000. Owner will carry 2nd mtge. Full price $325,000. JIM RANSON, 479-5910, Westgate Rlty. 388-9941.

4 SUITES
Well located, James Bay area near shopping. Good condition. For info. phone
385-3435 George Green 477-4651
P. R. BROWN & SONS

REDUCED $12,000! MUST BE sold! Modern SxS 2 bedroom, full bsmt duplex. 3 carports. Near Cedar Hill Golf Course. Approx. $60,000 1st mtge to be assumed. In-law possibilities.
$77,750 BY OWNER 478-1950

244 REVENUE PROPERTY

Cedric Steele Realty Ltd. 388-6258

$150,000 EQUITY
My client owns 10 properties consisting of 9 houses below $50,000 each plus 1 multiple dwelling unit and wishes to trade into a commercial building, motel, or apartment building. This package should interest investors who seek growth potential for their portfolio.
CEDRIC STEELE
388-6258 592-3842

WAREHOUSES
We have 4 concrete warehouses for sale as well as additional zoned land. Price range $220,000 to $775,000.
CEDRIC STEELE
388-6258 592-3842

$75,000 DOWN
We have a number of revenue properties for sale for $75,000 down. Clear title homes as down payment also considered.
CEDRIC STEELE
388-6258 592-3842

REVENUE PROPERTIES
DUPLEX 1332-1334 Merritt. Price 62,500, down payment $10,000. Gross inc. $585 P.M.

5 SUITE APT. Price $99,500. Down payment $46,500. Gross inc. $12,272.16.

6 SUITE APT. Price $107,000. Down payment $37,000. Gross income $14,520.

4 PLEX. Price $125,000. Down payment $49,500. Gross income as of May 1, 1979, $12,816. Tenants pay all utilities.

24 SUITES MODERN FURNISHED APT. Price $440,000. Down payment $147,600. Gross income $69,360.

TRADES Up or down considered (Land, residential or revenue). Suitable business trades will be considered. For details call;
GERRY FINNIGAN
388-6258 383-4739

LUXURY LIVING! PLUS!
Fantastic DUPLEX; each side with INLAW SUITE. Master suite has PENTHOUSE with wet bar. Incredible VIEWS of Government House from 3 sundecks. Good quality wool carpeting in main suites, indirect lighting, custom made drapes and built-in appliances. The interior MUST BE VIEWED for appreciation, 5 fireplaces, 8 bathrms, 11 bedrms, plus PENTHOUSE built 6½ yrs. ago. Asking price of $189,500. ML38253. For more information call:
CONNIE WEYLER 386-3124
SEASPRAY PROPERTIES LTD.

SxS DUPLEX NEAR MAYFAIR
Plus 2 "in-law" suites down. Each suite up has 2 B.R.s, L.R. plus F.P., dining room area, kitchen, full bathroom (about 900 sq. ft. each side). Owner lives in one and other rented at $295. 2 suites down — each have 2 B.R.s, L.R., kitchen-dining, bathrooms, storage, rented at $225 each. Total revenue at present $745. Rent owner's suite, too; total would be $1,040 per month. Good 10-year-old building. MLS 38252.
CALL; JOHN HOLMS at 386-7521
BOORMAN INVESTMENT CO. LTD., 612 FORT ST.

YOU TELL ME!
What's the best use. Delightful large 2 bedroom home with legal one bedroom suite in basement. Quiet street. 2 garages. 2 fireplaces. You live up and rent the suite — or vice versa — or use suite for mother and dad — or purchase as investment and rent the whole. $56,900. New ML. ALLAN TRELFORD OR PAT PARKER 388-6275 pgr 2527, 2519.0
CENTURY 21 Western Homes
1037 Cloverdale Ave.
386-3494 (24 hrs.)

APARTMENT BLOCKS FOR SALE
71 suites—JAMES BAY
83 suites—HI Rise Tower—Vancouver, near Stanley Park
24 Storey Hi. Rise—Vancouver, Can be strat titled.
Plus many others. For more information. Please Call SHANE BEFURT 386-6164 or 479-0010.
CASTLE PROPERTIES LTD.

"BARGAIN HUNTERS"
This is it! 8 YR. OLD DUPLEX in Victoria West. Both units identical, large living rooms with dining area in line! 2 good bedrooms, kitchens, utility room and 4 pce bathroom, sep back yards, stoves and fridges included. ALL THIS FOR ONLY $62,000. WHAT A STEAL! ML38168. Call:
CONNIE WEYLER 386-3124
Seaspray Properties Ltd.

DUPLEX'S
ESQUIMALT — $67,500 — SxS, no basm't, 2 bdrms, fireplc. each side. Immaculate.

FAIRFIELD — $61,200 — Up and down — 1-bdrm suite up, 2-bdrm suite main.

JUBILEE — $57,900 — Large up and dwn, 1-bdrm up. 2-bdrm main. NOTE R3 ZONING.
386-3231 BOB HAHN 595-1642
BLOCK BROS. REALTY LTD.

4 Suite (Ffld)	$110,000
6 Suites (Esq.)	$140,000
3 br home with 12 lots	$120,000
47,000 sq. ft. ind prop	$189,000

25,500 sq. ft. com prop revenue producing. Ideal Esq. location.
477-8096 John A. John 388-7557
Capital City Realty

RANCHSTYLE DUPLEX
Metchosin turn-off-2,000 square feet on corner lot. 2 large bedrooms, laundry room, each side, newly decorated and modern. Major appliances included, $580 a month, no expenses. $62,500. 386-9615.

9 SUITES, $108,000, GROSS $13,600, adjacent lot available. Owner 477-5796.

247 COMMERCIAL OR INDUSTRIAL PROPERTIES

Cedric Steele Realty Ltd. 388-6258

ZONED S.I.
840 CORMORANT
LIMITED SERVICE DISTRICT
Permits many commercial uses. Existing house suitable for conversion to office or?? Priced right, $43,000, assume 1st of $20,000. Currently rented for $275 per mo. Excellent holding or develop for your own use. For details call
GERRY FINNIGAN
388-6258 383-4739

SIDNEY COMMERCIAL
7,230 sq. ft., commercially-zoned lot, just 100 feet from town centre. 1414 sq. ft. house, newly remodelled inside, suitable as shop, plus 2-bdrm. apt. Separate 2460 sq. ft. workshop — storage building, with oil furnace. MLS. $85,000.
656-3924 MAJOR LACE 656-2438
MONTREAL TRUST

INVESTMENT, NEW NANAIMO warehouse, triple net income of $15,750 per year, triple A tenant, 10% first mortgage of $100,000. Asking $160,000 call Dick Belcher at 753-0244 or 758-2069 evenings.

247 COMMERCIAL OR INDUSTRIAL PROPERTIES

PANIC SALE
REDUCED $40,000
2-year-old warehouse, concrete Block const. — 2 storeys. Total 7200 sq. ft., offered at $190,000. Illness forces sale much below replacement.

RESIDENTIAL and COMMERCIAL BLD.
Reduced to $510,000 — 16 residential suites, approx. 8000 sq. ft. of commercial space. 16 underground parking and 20 outside. Building could not be replaced under $700,000 — 8 yrs old. Vendor will carry at 10¼%, $75,000 down.
RAY & CHRISTINE MILAN
386-3231 592-3652
BLOCK BROS. REALTY LTD.

VALUE, LIGHT INDUSTRIAL PROPERTY
Approx. 3.3 acres, flat and level, suited to manufacturing, warehousing, etc., in a desireable area near the airport in North Saanich municipality. Water is available. Priced to sell at $235,000. Offers invited.
LARRY PRUDEN
656-3924 477-7497
NEIL RAWNSLEY
386-2111 595-1507
MONTREAL TRUST CO.

MUST SELL!!!
$69,900
10,030 sq. ft. M-1 zoned property, in Langford. Main street and two rentable homes. ML 37493.
PRESENT ALL OFFERS!
ROD FINCH
385-3140
Seaspray Properties Ltd.

6795/6805 VEYANESS
INDUSTRIAL AREA. TWIN WAREHOUSES. 9,824 sq. ft. each. Concrete block on 180'x264' lot. Partially leased. Built 1974. Asking $432,000.
477-0141 F. COLOMBIN 479-0229
477-0141 D. MILES 652-2735
H. MERRITT
477-0141 pger 551 595-7672
THE PERMANENT

8900 SQ. FT. COMMERCIALLY zoned lot, with rear access ½ block from Harbour Park shopping center, $95,000. Dick Belcher 112-753-0244 or 758-2069 evenings.

FOR RENT COMMERCIAL, 1200 sq.ft. ground floor, parking, suitable for retail or light industry, Kings Road off Douglas, Phone for information, 386-8396

DOWNTOWN LOT, 82X120', prime location, zoned CA1. Will consider financing. 382-6881

3930-3932 Douglas St.
$127,500, owner, 477-0303.

250 HOUSES FOR SALE

Montreal Trust

NORTH OAK BAY
Beautiful 4-bdrm. family home, immaculate and in first-class conditon inside and out. Over 2,000 sq. ft. of finished living area with space for further development. Bright and beautiful bow-windowed living room, separate dining room, cozy fireplaced family room adjacent to a well-designed efficient kitchen. 3 bathrooms. On a nicely-landscaped easy-care lot. On a quiet street close to university, $103,500. Exclusive.
GERRIE HUTTON
386-2111 386-3927

UPLANDS
Gracious 2-storey colonial home ideal for the larger family with space and privacy for every one. 6 bdrms., 3½ vanity bathrooms, very large family room adjacent to a modern, fully-appliianced kitchen. Lovely bay-windowed living room, separate dining room. Cozy fireplaced den. Full basement. On .698 acre with automatic sprinkler system. Room for a pool in the large, fenced, private rear garden. A quality home and offered at $199,500. (MLS)
GERRIE HUTTON
386-2111 386-3927

ROBERTS BAY AREA — SIDNEY
Attractively 4-bdrm., basement home. 1½ baths, rec. room with F.P., GARAGE, CEDAR SUNDECK, new carpeting over hardwood, fenced back garden with 18' swimming pool. Central for schools and marinas. Sea glimpse and minutes to beach, and park. Bus route. Immaculate. $59,900. MLS. Vacant possession.
656-3924 MAJOR LACE 656-2438

BOAT OWNERS AHOY!
One-level home in Sidney. Across the road from marinas. Heatilator fireplace, hardwood floors, 2 bedrooms, built-in garage/workshop. Fenced garden with shrubs, lawn and vegetable garden. All well maintained, neat and clean. Vacant. $45,000. MLS.
656-3924 MAJOR LACE 656-2438

DFH
D. F. Hanley & Associates Ltd.
1557 McKenzie 477-7284

BRENTWOOD BAY
Brand New Homes
$1,250 DOWN PYMT
Over 1,000 sq. ft. 2-bedroom bungalows, separate home on 60x100 ft. lots. Only two left and ready for immediate occupancy. 1100 block Clarke Road. Amazing 10¼% mortgages and AHOP subsidy available to bring payments down to $288 per month.
BILL WESTCOTT
477-7284 384-4549 (Res.)

$45,000
$1200 DOWN
With monthly payments similar to what you are now paying in rent. You will not beat our product or location. Hurry — only 2 left! 5-year warranty. For more information call 384-1101 or 477-8646.
Tod-Hackett Constr. Ltd.

QUICK SALE, $49,500
5 year old, 3 bedroom, fireplace on quiet no thru street. Large landscaped lot, close to Thetis Lake Park. No Agents. 478-8044 after 5pm

250 HOUSES FOR SALE

National Trust Realtor
HILLSIDE MALL 595-2121
3440 DOUGLAS 382-8101

QUALITY FAMILY HOME
1 4 bedrooms
2 Top condition
3 Master bedroom with ensuite and walk-in closet
4 Modern convenient kitchen
5 Heated swimming pool
6 Large lot 65x176
7 Extra parking (paved)
8 9¾% mortgage
9 Fireplace
10 Rec room
11 Value at $66,500
ERNEST WILLDEN
383-0640 595-2121

TRADE A CAR
Try your car as downpayment on a 3 bedroom, full basement home. 2 FPs, 2 baths, sundeck, carport, large landscaped lot. Quiet Saanichton cul-de-sac. Payment currently $501 P.M. $63,500 full price. ROB ANGUS, 652-2576 or 595-2121.

NO TRAFFIC
Cul-de-sac location, with dedicated parkland behind ensures quiet and privacy. 3 bedrooms on main, ensuite bath, rec room and workshop down. This well landscaped home is spotless throughout. Extras include a greenhouse, sundeck 40x12 (very private) and a 30 ft. covered and filtered pool. If you're looking in Colwood, this is a "must see", at $62,900. ROB ANGUS, 652-2576 or 595-2121.

WILL TWO DO?
If so, $59,900 will buy this 2-bedroom home within 4 mile circle. You will love the space in the kitchen with large eating area. Full bsmt with some development. Fenced yard ideal for small chilren and pets. Reduced by $2000.
LOLA CLARK
658-5877 595-2121

TEXAS STYLE BIG
This is the older home you have been looking for. 7 bedrooms, 4 baths, separate formal DR, music room or den, 2800 sq. ft. all on one level. ⅔ acre landscaped lot, numerous shrubs, 7 trees, large garden area. Possible revenue with extra suite. Parking area for 6 cars plus boat, camper, etc. Asking $89,900.
LOLA CLARK
658-5877 595-2121

FAMILY LIVING
Entertain your friends in this great family/billiard room with fireplace. 3 bedrooms on main, plus 4th in full basement. Lovely brick F.P. in L.R. Must sell! Priced low 60's MLS 37578.
LOLA CLARK
658-5877 595-2121

GARDENERS PARADISE
Delightful gardener's paradise, on 2/3 acre. 2800 sq. ft., character home. Separate D.R., L.R. with oak mantle F.P. Full basement. Vendors anxious. $89,900.
LOLA CLARK
658-5877 595-2121

FOR SALE
Royal Trust
477-0191
384-8001

OPEN HOUSE
THURS 1-3:30 p.m.
1667 BISLEY
MOVING TO TOWN? IMMEDIATE POSSESSION
Owner has bought another house and you can move into this spotless quality home on quiet cul-de-sac. Lot is large and has great potential for privacy, pool or playground. 2½ baths. 2 fireplaces. Large sunny deck over carport with excellent view of Mt. Douglas. Near all levels of schools & bus. Asking $76,900. If you need transportation call,
477-0191 MABLE BAKER 477-6125

REDUCED TO $53,900
Handy location on quiet street in Esquimalt with 1285 sq. ft. on main. Big livingroom and dinningroom with W/W and F.P. Quick possession. Assume exist. mtge. at 10½% of $44,000. Phone OLE KNUDSEN 479-2764 or 384-8001

DEREK'S SELECTION
GORGE AREA $56,900
Nicely updated 4 bedrm home; living room with fireplace, separate dining room, family room plus many extras.

TUDOR STYLE $57,900
Near Swan Lake imposing 3 bed. home on nice lot, living room with attractive fireplace, in-line dining room, etc.

THETIS HEIGHTS $56,900
2500 sq. ft. of good living accommodation in this 12 year old home. Can be 6 bedrms. Family room on ground level.

CEDAR HILL $43,900
Attractive & economical 2 bedrm. home in good location. Fireplace in living room & drive in garage.

TO VISIT ANY OF THE ABOVE CONTACT
595-2062 DEREK WICK 384-8001

COMPARE THESE!
3 Bedrm. Townhouses, 1½ baths.

1. 448 W. Burnside
n6c4. foreclosure — Asking $32,100. Try your offer. Fridge, stove & dryer.

2. 3987 Gordon Head
END UNIT — Large fenced garden area, fireplace, full bsmt. with 4th B.R. Fridge & stove — Super buy at $44,900 — Compare!!

3. 840 Craigflower
Another GREAT Buy at $34,500. includes fridge, stove, washer & dryer.

View at your convenience — These are three of the best condo buys in town. I'll prove it — Call Now!!
RAY SMITH 479-7777 or 384-8001
(24 hr. answering)

LOVE AT FIRST SIGHT
You must see this delightful 3 year old, 2 bedroom, full basement central Saanich home. Lot size 80'x118' nothing to do but move in. Great value at $57,900. MLS. 36188.
LES ADAIR-WILLIAMS
377-0191 383-9950

Victoria Realty Ltd.
386-3585

250 HOUSES FOR SALE

BOORMAN'S
612 Fort St. 386-7521
2045 Cadboro Bay Rd. 595-1535
BOORMAN INVESTMENT CO. LTD.

SWEEPING SEAVIEWS
$78,800
Modern 4-bedroom home overlooking the city and Esquimalt Lagoon. You will love this excellent value when you discover the modern galley kitchen, superb dining room and living room, ideal family and games room, all located on a superb landscaped lot. Please remember that a home with a view is a proven good investment so call now. MLS 37693.
GORDON ADAMS
595-1535 592-1353

RETIREMENT GUARANTEED
ROCKLAND, $53,500
When you discover the closeness to town and the city view from this 2-bedroom strata duplex you will have the safety of knowing it's a wise investment. Yes your side of this duplex boasts of an entertainment-size living room and dining room and large kitchen. You will love the idea of having your own cozy lot and full basement for storage and tinkering. MLS 38015. Please call now to:
GORDON ADAMS
595-1535 592-1353

OAK BAY — WILLOWS
$72,500
Situated in a quiet area, one block from Estevan shopping area, Willows school, the buses. This attractive 2-bedroom, full-basement home with 19' living room, separate dining room, plus off the large kitchen a delightful sunroom overooking a superb garden and rear lane access. Please call now:
GORDON ADAMS
595-1535 592-1353

SOUTH OAK BAY DUPLEX
$105,000
First time advertised and located on one of the choicest streets near the Oak Bay Village. This is an up-and-down duplex with lots of charm and yet has been completely and professionally updated. One suite has one and a half bedrooms, one has two bedrooms, both have separate heating, hot water and electrical. Both have fireplaces, new W/W, modern kitchens and bathrooms. You will be impresed with this quality building.
IAN BOORMAN
595-1535 Res. 592-3335

JUBILEE AREA
$47,450
Transferred owner has priced below market value to speed sale. Three bedrooms, excellent kitchen, fully fced yard back and front with drive way to separate garage. For appointment to view call:
VIVIENNE GENT
595-1535 (24 Hrs.)

SOUTH OAK BAY ESTATE SALE
If you are looking for this area here is a starter or retirement home. 2 good size bedrooms, 4-pce bathroom, large L.R. with F.P., entrance hall, all H.W. floors, modern kitchen with dining area. Price $59,500 to include 2-year-old fridge and stove. For exact location call:
JOHN JENKINS
595-1535 or 388-5464 Pager 582

LANSDOWNE SLOPE
SUPERB VIEWS $92,500
On a beautiful treed and lawned garden in Oak Bay, a spacious 3-bdrm bungalow with entertainment size living and dining room, kitchen with super breakfast area. The lower level boasts of family room with fireplace plus workshop and bathroom. View this exclusively with GORDON ADAMS plus information on 10 other Oak Bay homes. Phone 595-1535 or 592-1353.

PANORAMIC CITY VIEWS
MT. TOLMIE $75,000
SECLUDED CHARACTER
Built 44 years ago this bright 4-bedroom character home has all the charm of the years gone by with leaded glass windows, original woodwork, yet the convenience of a modern kitchen and bathroom. All this plus an extra suite in one half of the basement which is rented to a University student. View this exclusively with:
GORDON ADAMS
592-1353 or 595-1535

LANGFORD
$42,000
Cozy retirement or starter home close to all amenities. Large level lot. Parking for recreation vehicles, boat, etc. Separate garage with mechanic's pit. MLS. To view call:
DEL HOEGI
386-7521 or 383-0516

COLWOOD
BRAND NEW
$55,900
$3,500 DOWN

3 BDRMS, FIREPLACE, THERMOPANE WINDOWS. EXTRA INSULATION, CLEAN ELECTRIC FURNACE HEATING. FULL AND OPEN GROUND LEVEL BASEMENTS WITH R.I.D.P. SOME UNIQUE HILLSIDE LOTS STILL AVAILABLE. NOW UNDER CONSTRUCTION, BUNGALOWS AT $49,900 with $2500 DOWN AND QUALIFY FOR $2,500 GRANT. ALL HOMES CARRY 5-YEAR WARRANTY. VISIT OUR DISPLAY HOME AT 544 STORNOWAY OFF WISHART ROAD.

WED.-FRI. 1-6
SAT. & SUN. 1-5

FOR MORE INFORMATION CALL KEN MILLAR AT 478-1721 or 384-8075, PAGER 519 ANYTIME.

RIDLEY BROS.
DEVELOPMENT CO. LTD.
MEMBER VICTORIA HUDAC

BY OWNER. WARM SPACIOUS home in high Burnside Admirals area on cul de sac, with other well kept homes. Large living room with fireplace, dining room, entrance hall, large kitchen, 2 bedrooms up. Possible suite in finished lower area. Hot water heating, new insulation, new roof, extra parking, close to bus, schools, shopping, etc. Asking $65,000. 479-7918 after 6 pm please.

BY OWNER, ONE BEDROOM home - plus - separate cottage, rented at $165. Near Jubilee, $37,900. Call 595-4948 after 5:30.

250 HOUSES FOR SALE

GARDNER REALTY Ltd.
895 Fort St. 385-7721
(24 HR. SERVICE)

EVERYTHING YOU WANT WITH SEAVIEWS
OPEN HOUSE
SAT. & SUN.
1:00 - 3:00 P.M.
West Coast cedar contemporary design. 2 full floors totalling 2200 sq. ft. Double garage, sundeck, balcony off master BR. 3 super sized BRs, 2½ baths, utility room, family room (big), DR (big), LR (really big) with FP, kitchen (super big) with solid teak basket weave cabinets. "It's a dream". I could list features on and on right down from the shake roof but call me for details. I'm sure you will be impressed. $93,000. 1029 PEARL CRESCENT (OFF LLANFAIR) BRENTWOOD BAY. MLS 37834. CALL:
REID TOPP
RES. 652-3817 BUS. 385-7721
PAGER 388-6275 # 619

FEW STEPS 3 BEDROOMS
Only 2 steps up to this delightful, well-built rancher. Warm living room with fireplace, has a dining room off. Spacious kitchen with a separate laundry room off. The flat easy-care yard has a cement patio at the rear for your relaxation. MLS 37310. Asking $54,500.
CLIFF SALMOND
385-7721 477-3626

ACREAGE SECLUSION RANCHER
Just listed! Custom built with superb workmanship and excellent decor, this large 2-bedroom rancher offers privacy, quietness, and easy to care for grounds with enough cement patio and lawns for your enjoyment. The spacious living room features a vaulted polished beamed ceiling, polished stone fireplace and cathedral windows. A delightful kitchen with a separate panelled dining room is designed for your relaxation at meal times. Many other features and only 15 minutes from town centre. On Saanich peninsula. MLS. Priced at $84,900. Call now.
CLIFF SALMOND
385-7721 477-3626

WARMTH OF WOOD
Natural cedar finish walls, built-in bookshelves and cabinets and Roman brick F.P., highlight the L.R. of this comfortable 2-B.R. home. Staircase leads to full 34' undeveloped attic ready for development. Bright sunporch waiting for your plants and rocking chairs. Large D.R. and immaculate KITCH. Full basement with 15'x13' workshop insulated for sound. Fenced backyard with patio and large metal storage shed. Stove and fridge included. Ideal for the young growing family. Priced to sell at $52,500.
KENT MACLEOD
385-7721 595-4273

CADBORO BAY BEACH LANE
One half a block to the finest beach in Victoria with duck ponds across the lane. This superb new listing has 3 bedrooms, 2 full 4-pce. bathrooms, warm living room with a dining room, spacious family kitchen with sliding glass doors to a large sundeck with views of the bay. The high basement has a finished fourth bedroom, family room, roughed-in games room, roughed-in third bathroom, laundry room, and workshop. The private backyard has trees and an ever-running stream, (no fish). This is a rare opportunity to buy in a select area. Call me now. MLS 37718. Good value at $89,900.
CLIFF SALMOND
385-7721 477-3626

3-BEDROOM 3-STEP
$46,900 — VIEWS
A woodsy L.R. with F.P., an extra large kitchen, furnace room workshop feature this clean new listing. Ideal for the retired or starter. Phone Cliff now. MLS 37311
385-7721 Cliff Salmond 477-3626

WHITTOME'S

3BR - $39,900
Family oriented ½ duplex in Spectrum area. Over 1000 sq. ft. both in basement and on main floor. Be surprised at the huge master bedroom, delight in the separate dining room. Close to schools of all levels and direct transportation to downtown. View now with
479-1667 DOUG RELF 479-5761

— MUST BE SOLD —
FORECLOSURE PENDING!
Vendor will accept $41,000 for this comfortable 4-bedroom older home at 3945 Glanford Avenue. Ideal for growing family or rental investment. Neat, clean and close to schools and transportation. MUST be sold by end of February. DON'T WAIT — Call today!
479-1667 DOUG RELF 479-5761

#4 HELMCKEN ROAD
$41,900
is a comfortable 2-bedroom cottage on level lot near the new hospital. Large living room and comfortable bedrooms, kitchen with scullery. Heated by oil stove. It is suitable for rental or the first home buyer. Call today to
479-1667 DOUG RELF 479-5761
J. H. Whittome & Co. Ltd.

SUNRISE REALTY
595-3341

COZY 2 BDRM.
$41,900
A GREAT START! NEW MLS LISTING, WITH NO-STEP CONVENIENCE NEAR TOWN AND COUNTRY. INVITING LIVING ROOM WITH FRANKLIN FIREPLACE, WORKSHOP, GREENHOUSE TOO! SEE THE INSIDE STORY WITH
Robin Estlin, 595-3341

OPEN HOUSE
SAT & SUN 1-4
2791 LAKEHURST
Just completed 1300 sq. ft. home with partially completed basement. The perfect home for a growing family. Can be seen at anytime by calling 478-7753.

250 HOUSES FOR SALE

Century 21 ®
WESTERN HOMES
1037 Cloverdale 386-3494

YOU TELL ME!
What's the best use. Delightful large 2 bedroom home with legal one bedroom suite in basement. Quiet street. 2 garages. 2 fireplaces. You live up and rent the suite — or vice versa — or use suite for mother and dad, or purchase as investment and rent the whole. $56,900. New ML. ALLAN TRELFORD OR PAT PARKER 388-6275, pgr 2527, 2519.

LICENCE TO STEAL!
REDUCED $4,000. TO #39,900
Just a super 2 BR home on a duplex zoned lot. New wiring, roof, carpets, cabinets. Plus a 14'x22' heated and wired garage workshop. You can't miss! Phone today. TERRY EDEN 386-3494.

RARE AND WELL DONE
$94,900
For the large or growing family, room to move on two levels plus basement. Soothing, quiet area of trees and fine homes. Unique combination put together by a fine builder and a great setting. One only. TERRY SMOLLETT 386-3494.

National Trust Realtor
HILLSIDE MALL 595-2121
3440 DOUGLAS 382-8101

OPEN HOUSES
3114 MARS ST.
(off Finlayson)
THURS. 7-9 P.M.
REDUCED TO $43,500 AND BIGGER THAN IT LOOKS. Owners transferred and must sell. Large livingroom, spacious kitchen, 4 pce bath and master bedroom on the main, two more bedrooms and rec room in lower level. Excellent starter or retirement home. Try your offer. MLS.
JUNE HOUGHTON
477-6185 595-2121

OPEN — OPEN
WED. THURS. FRI.
2417 AMELIA AVE.
1:30-4 P.M.
For your viewing pleasure this unique 3 Br. "Character Home" is available for unhurried inspection. If you enjoy old world craftsmanship this 6 yr. old home is a classic! $67,000.
PADGE ELWELL
382-8101 477-3988

BLOCK BB BROS.

NOW $32,900
1-2-bdrm cottage. Sidney area. Near shopping and on transportation. Must be sold quickly. All offers considered. MLS.

POPULAR GLANFORD
Charming 3-bdrm, bsmt, home with greenhouse, greenthumb garden, fruit trees, underground sprinklers, etc. Available now. Offers invited on the reduced price of $57,900. ML/NRS.
GERRIT KLOOTWYK 479-3313
CHRIS KRUIZINGA 479-0686
OFFICE (24 HRS.) 386-3231

POSSIBLE 5% DOWN
ESQUIMALT — $35,000 — Forclosure, 2-bdrm bungalow with garage. Needs your special attention.

BEGBIE AREA — Forclosure, 3-bdrm home, renovated with 1075 sq. ft. of living area. $42,500.
386-3231 BOB HAHN 595-1642

3 bdrms on main, 2½ baths total, with 2-bdrm in-law suite in ground level entry bsmt. Price below replacement cost at $64,500.
656-5337 Ted Phillips 656-5584

SWINERTON'S
REALTY WORLD

ESQUIMALT NEW LISTING FOR MR. FIXIT
Four bedroom semi-bungalow. Full basement, hot water heat, high location sitting well back on a treed 50'x138' lot. Requires the talents and finishing touches of a HANDYMAN to make this a fine FAMILY HOME.
Asking $52,900
385-2481 ED JUPP Res 386-7884

HAMPTON PARK
132 Sims Ave.
OPEN FRI. & SAT.
Attractive 2 bedroom (plus utility) bungalow on nice lot with fruit trees. See it with
KEN WALTERS 479-7583
BOB CARTER 598-6143
Swinerton Stewart Clark Ltd.

$45,000
$1250 DN
$300/MON
QUALITY BUILT 3 BR HOMES. FIREPLACES, COLORED FIXTURES, DOUBLE GLAZED WINDOWS, INDIVIDUALLY DECORATED, 5 YEAR WARRANTY. CALL GORDON ENGLISH OR GORDON ROBERTS.
388-5641 479-5613
OPEN DAILY 1-4
LEANO DEVELOPMENTS LTD.

BY OWNER
MUST SELL
3 years old, 3 bedrooms, Glanford area. Asking $55,900. Mortgage assumable. 479-2450 or 478-3263

SIDNEY, 3 BEDROOM BUNGAlow, 1250 sq ft, fireplace, dining room, kitchen with eating area. Large workshop. Owners asking $49,900. 656-6405.

FOR SALE BY OWNER, 3 BEDroom, 7½ year old house, very large lot, lots of parking, priced to sell quickly. $57,000. 479-5916 or 479-4091.

250 HOUSES FOR SALE

Capital City REALTY LTD
1815 Blanshard St. 388-7557

NOTE NEW LOCATION
1815 BLANSHARD ST.

$39,900
Three bedrooms, Esquimalt, automatic oil furnace. Drive-in garage, small lot. Easy financing.
388-7557 Ben Greig 595-3105

LIGHT INDUSTRY ZONED
Three bedroom home. 50x110 lot. Rent it now and build offices or warehouse later. $45,900.
388-7557 Ben Greig 595-3105

OAK BAY/UNIVERSITY
$109,900
Three bedroom Colonial style, separate family room on main has fireplace and wet bar. Double attached garage, only 18 years old.
388-7557 Ben Greig 595-3105

2239 SHELBOURNE
$39,500
Yes make an offer and we will oblige. Must be sold. 2 bedroom with room for more in good high basement. Drive-in garage. Rear sundeck. Have a look and call me and I will show you through. Elec. range included. Call
388-7557 Len LeDoux 382-9852

2850 WYNDEATT
$52,900
Yes drive by this home in the Gorge. You will be pleased with what you see. Full basement home with 2 work shops, plus rumpus room with raised floor and fireplace. Great accomodation. 2 bedroom, separate dining room, large living room with FF, all wall to wall, up to date bath, plus laundry on main. A great investment or starter home. Call
388-7557 Len LeDoux 382-9852

MR. FIX IT
$42,000
Good living on large irregular lot. Vacant, no money to buy? Let us help you. Marigold, 2 bdrm, full basement.
388-7557 Pat Forbes 477-0580

DFH 477-7291
D.F.H. Real Estate Ltd.
1559 McKENZIE AVE.

BUYING YOUR FIRST HOME?
I have several "starter homes" for sale in the Victoria Area:
*A 2-bedrm, bsmt. home with a large brick fireplace and separate DR. Close to Sears for $46,900.
*This sparkling clean, 3-bedrm, bsmt. home features an excellent kitchen with sunrm, new plumbing and new wiring. Quiet street. $46,700.
If you are looking for your 1st home, let me help you get started! MLS. Call
ALAN PETERSEN
477-7291 (Bus.) 479-6110 (Res.)

MARIGOLD NEW LISTING
$53,900
Only 14 yrs. old, offering charm and space — 2 bedrms, plus full bsmt. LR with FP (W/W over hardwood), spacious kitchen with new cabinetry with a country flair, hardwood and plaster throughout. Bsmt. developed, offers sep. laundry rm, family or games rm. (cedar and W/W) plus small workshop or office. Large 66x132-ft. fenced lot with fruit trees. New MLS.
PHIL WARREN
477-7291 Anytime

Gardener's Paradise
North Oak Bay!
Just listed! This prestigious tudor-styled home features: approx. 2000 sq. ft. finished, 4 large bedrms, 3 bathrms, spacious DR, elegant LR, 2 sundecks (upper & lower), rec. rm. with bar, family rm with 2nd FP, beautifully landscaped garden, manicured lawn. Many extras - completely insulated, shake roof, etc. $97,900. For an exclusive viewing of this superlative quality home, please call
ED HO
477-7291 384-8075 (Pgr. 386)

BLOCK BB BROS.
SELL THROUGH VIDEO

GORDON HEAD/UVIC
Immaculate 3 bedroom, 2 year old, 2 FPs, 3 baths, den and family room. Bright, cheery kitchen with eating area. DR and LR with floor-to-ceiling rock FP. Ground level has den and family room with FP, with feature end-wall bookcase. Close to all levels of education, Racquet Club and transportation. Beautipleat drapes are negotiable. 3918 Luxington, appts. through LS only. Courtesy.
Al Bull Off. Ron Emmerson
477-2149 477-1841 658-8386

GORDON HEAD
A 4 BR family home close to the sea on a quiet cul-de-sac with an extra large yard. 3 baths, DR, LR with FP plus FP in family room. See this one now — it will not last. 4529 Montford Cresc. Courtesy.
Al Bull Off. Dick Strobl
477-2149 477-1841 477-0450

4 BEDROOMS
QUICK POSSESSION
GOOD FINANCING
5 year old, fully developed home Langford area includes separate dining room, 2 FPs with one in the magnificent family/rec room, 3 baths, WW carpet. Secluded deck overlooks large, treed back garden and park with stream. Asking $74,900. ML.
Bill Remple Off. Ted Walford
658-5794 477-1841 598-1420

BEAMS & PANELING
GREENHOUSE
RICHMOND/ROCKLAND
Full rich paneling and beams in the living room and dining room, reception hall, and a delightful kitchen. 2 bedrooms. Basement. Fully fenced garden with greenhouse. garage. $69,500.
Residence Ted Walford Office
598-1420 477-1841

Canada Trust
2252 OAK BAY AVE.
595-5131

250 HOUSES FOR SALE

HENDERSON REALTY LTD.
385-9741

FAIRFIELD
$18,600 SUITE

Well cared for 25 suite Apartment. No vacancy problems. Spacious suites. Excellent terms.
FRED G. CARVER 595-8664

BB BROWN BROS on LANSHARD

"People Helping People"

HIGH QUADRA
964 Falmouth Road

Attractive 20 yr old stucco bungalow on an easy care lot. Pleasing L/rm, fireplace, D/rm. 3 bedrms 4-pce bath. Full high basement with rec. rm. Drive-in garage. OOM heat. Priced to sell. $56,000. Exclusive with:
CEC PEARCE 386-3808
or 385-8771 (anytime)

T/C TOWN AND COUNTRY REALTY
3577 DOUGLAS 382-7276.

JAMES BAY

Charming 1150 sq. ft. home with 2 bdrms., living room with fireplace, separate dining room and full basement. Located in the heart of James Bay and only 2 blks. to shops and sea. If you desire a James Bay location don't miss this one. Ph. Jim Webber 382-7276 or 658-5977 (res.)

52 HOMES

Your choice of over 52 homes from one to six bedrooms from $1.00 down to all cash — For example: 3 bedrooms, full basement, fireplace, etc. With 5% down payment would be $332.00 per mo. including taxes. For further details and a complete list, phone R. W. RHODES at 382-8101 or 479-9241.
National Trust Co.
3440 Douglas St.

DUNSMUIR PROPERTIES LTD.
388-7868

OAK BAY SOUTH

Charming 4-bdrm. colonial carefully modernized and now forced to sell by reluctant owner. Living room, den and dining room feature panelling and fireplaces. Oak cabinet kitchen, 2 baths, 3rd floor library or hobby room. Spaciousness everywhere in this 3000 sq. ft. home, easy-care garden. $125,000. By appointment only.
Call: Allan Klenman, 656-4242.

B.C. LAND AND INSURANCE AGENCY LTD.

HIGH GORDON HEAD

All Electric 1½ year old home in excellent area. 5 bdrms., 2½ baths, 2nd fireplace in cosy rec. room. Rock facing and cedar enhance the exterior of the executive home. All offers considered on $85,500. Shirley Wilde 478-2459. June Corby 478-8780.
B.C. Land 478-5588

BY OWNER
1575 Clawthorpe Ave
(Near Sears)

To appreciate this quiet 2 bedroom, featuring spacious bright kitchen, sundeck and fireplace it must be seen. Fenced lot has veg garden and insulated garage/workshop. $49,900. Price includes fridge, stove, washer and dryer. To view, 595-0548. (No agents).

2464 HAZEL STREET
SOUTH OAK BAY

Put this super family home on your list of houses to view. Features include: 3 large bedrooms, 2 fireplaces, utility room, a large rec room, sundeck, conservatory, and a bright, spacious kitchen with eating area. To view please call:
Don Marsden 388-6578
CASTLE PROPERTIES 386-6164

DIRT CHEAP

Selwyn Estates, reduced to $71,900, almost ¾ acre, spacious home with cedar and rock exterior, shake roof, nestled in wooded parkland.

NEAR COMPLETION
LAKE HILL

Well laid out 3 bedroom with lower level roughed in for development. 5 year warranty. Buy from builder and save. $69,900 or offers. Close to all amenities. Will give assistance in financing. Phone after 6pm, 478-9627.

$57,900

We can now build your BRAND NEW HOME for only $57,900. Down Payments negotiable, do some of the work yourself and save money.
For information call Mrs. Pat Saulnier, Kasapi Const. Co. Ltd. 538 Dupplin Rd. 386-6191 or res. 384-2197.

SIDNEY. NEAR HOTEL AND SHOPS. ESQUISITE TUDOR STYLE HOUSE, SPLIT LEVEL. LARGE ROOMS. LOVELY WATER VIEWS. STONES THROW TO SEE. TWO YEARS NEW. ONE FULL, TWO HALF BATHS. THREE BED. L SHAPED LIVING AND DINING AREA. TWO FIREPLACES. PRICE INCLUDES NEW CARPET THROUGHOUT, DRAPES, WASHER, DRYER, STOVE AND FRIDGE, GARAGE, PRETTY GARDEN. PRICE $75,900. PHONE 656-5230 OR 595-6090.

Central Saanich

NEW, 3 BEDROOM, FULL BASEMENT BUNGALOW ON A LARGE LOT CLOSE TO THE SEA. BEAUTIFUL STONE FACED FIREPLACE IN LIVING-DINING ROOM OVERLOOKING BACK OF LOT, WITH SOME SEA VIEWS. ROUGHED-IN F.P. AND 3RD BATH ON LOWER LEVEL. FULL PRICE $63,900. CALL 385-6211 EVE. 598-1737.

BY OWNER, 5 YEARS OLD, 2 bedrooms, full basement, playroom in basement, large living room and dining room. Brick fireplace with glass door. $49,750. 479-0015 anytime.

250 HOUSES FOR SALE

SEASPRAY PROPERTIES LTD./REALTOR
1911 QUADRA 386-3124
1175 NEWPORT 595-3151

$2,500!

DOWN will buy you this large 3 bedrm home. Other features include large Living Room and sep Dining Room plus large lot. Stop paying rent and move right in. Only $43,900. MLS.
GERRY or EILEEN MARTIN
386-3124 477-7050

$64,900
GORDON HEAD

New split level with thermo windows, 5 year, Hudac warranty and just look at the price!! To view:
CALL ME!!
SPENCER LEE
386-3124 477-3593

NEAR NEW
$58,900

3-bedroom home in Glanford just minutes away from schools, buses and shopping. This modern home has a spacious living room with fireplace and dining room. The sunny kitchen includes appliances.
ROD FINCH 385-3140

the Permanent For Sale
702 FORT STREET 382-9191
BOB HUGHES—MANAGER

HATLEY SHOPPING AREA

The floor-to-ceiling rock/slate fireplace adds charm to the warm living room. The vaulted ceilings are attractive, too! 3 bedrooms on main floor plus roughed in accomodation down. Reduced to $62,900 but out-of-town vendor will listen to offers. 3 appliances stay. ML 37372.
MARY WOOD
382-9191 BUS. RES. 592-2647

SACRIFICE SALE

Character and charm beautifully retained in this solid spacious Tudor at 3018 Blackwood. Top of the hill, adjacent to parkland overlooking city to Olympics. Features 5 BR's, 2 baths, den, grand LR-DR, fireplace, etc. Updated services and insulation. Can be legally duplexed. Offered below appraised value at $79,000. ML 35376. Must be viewed to be appreciated.
HERB McDANNOLD
382-9191 BUS. RES. 384-6768
THE PERMANENT

$30,,500

Check out this beautiful 1 bdrm. condo in one of the best managed complexes in the city. Features include a swimming pool, sauna, workshop, etc, etc. Owner says sell, so we have put this unit on the market at much less than its true value, so call me soon.
PETER VINCENT 383-5578
CASTLE PROPERTIES LTD.
386-6164.

VIEW ROYAL
BY OWNER

Two large lots, 3 bedrooms, full basement, close to school. Assume 10¼% mortgage. Offers on $59,500. 54 Midwood Rd. Phone 479-7266 after 4 weekdays, after 2 sat and sun.

Sooke by Owner
Priced to Sell $51,500

Brand new cathedral style home next to golf course, three bedrooms, fireplace, double windows, carport, basement, new stove, fridge, drapes, w-w carpet, 1½ baths. 384-7213, 592-6033.

Island Homes Ltd.
2504 DOUGLAS
386-7545

BY BUILDER
New 2,000 sq. ft. home, 3 or 4 bedroom, wood siding, shake roof, enclosed garage, lots of cedar in interior. In Deep Cove close to Marine Institute. Buy this month for substantial savings on apprasied value of $90,000. Trades considered. 652-4274.

OWNER IS MOVING OUT OF town, anxious to sell bungalow. Reduced $39,950. New roof, stucco, insulated, fireplace, electric, stove, fridge, carpets w to w, drapes, large BR, 2 smaller. Cross from small park. Nice garden. Has good chance to appreciate. 595-8604.

HANDCRAFTED LOG CABINS, 20 X 24' with 12 X 20 loft. Hand axed corner trim and arched log truss over front porch. Ready to be assembled on your site. View at Arbutus Industrial Park in Parksville. Phone Treehouse Log Homes, 753-3019, available for contracts, free estimates.

1973 HOMECO STATESMAN mobile home, 12x66. Fully furnished. Presently on pad. Bank repossession. Telephone Mr. Stevens or Mr. Bainbridge at 388-4441 for appointment to view. Financing for qualified applicants considered.

GORDON HEAD, 1300 SQ. FT. home, three large bedrooms, living room and dining room, kitchen with eating area. Rec room with fireplace. Laundryroom and work area, plus fully self-contained in-law suite. Offers on $71,500. 477-3200 or 386-8038.

BY OWNER
Sears-Mt. Tolmie, well insulated, 3 bedrooms, living room with fireplace. Dining room, galley kitchen with new oak cabinets, full basement. Large sundeck with workshop under. Extra wide lot, $56,500. 3338 Kingsley, 595-2157.

10% INTEREST

Gordon Head off Majestic — 4 year, 3 bdrm home on quiet cul-de-sac. Try $10,000-$20,000 down (eves 477-7750).
BOWDEN REALTY 383-5524

MANN
T. L. MANN & ASSOCIATES LTD.

STARTER HOME
New home priced from $45,000 to $60,000, builder provides range, refrigerator, washer-dyer and garden tools. Financing arranged. 652-4274

BY OWNER, 3 BEDROOM home, full low basement, oil heat, electric hot water, fireplace, corner lot, near Jubilee Hospital. 1610 Bay St. 385-4091 or 384-8994. $48,900.

1320 SQ. FT. 3 BEDROOMS, L shape living room, fireplace, double carport and sundeck. 100' lot, cedar trees. Must be seen to be appreciated. 2645 James Island Rd.

BY OWNER, 3 BEDROOM, NEW wiring, new oil furnace, basement, Burnside School area. $38,000 595-8060 after 6:30pm

250 HOUSES FOR SALE

Upper Lansdowne
CARDIFF PLACE
$95,000

A most attractive three bedroom home situated in a prestige area, on a pleasant lot with a large back garden. The home consists of living room with floor to ceiling fireplace, L-shaped dining room and family kitchen with breakfast area. Master bedroom with large closets. Downstairs to a beautiful finished recreation room, laundry and two car garage. To see this absolutely immaculate home, which is handy to UPLANDS ELEMENTARY, UPLANDS GOLF CLUB & UNIVERSITY OF VICTORIA. Please Call Alex Gower at 592-2407.

MARGETTS & GOWER
OAK BAY PROPERTIES LTD.
2227 OAK BAY AVE.
592-2407

WHITTOME'S

COMPACT BUT

solid, clean and roomy — Total of 3 bdrms, rec rm and space for more development. Modern kitchen and dining area, raised hearth FP in living rm. Asking $53,900. Immediate possession. MLS 37531.
388-4271 Donna Valikoski 384-2057
New Listing.

Tudor 1200 sq. ft.

Well kept older home. Spacious rooms. 2 brs, plus 1 up, space for 1 more. 12x20 L.R. sep. 11x13 D.R. family kit lots of cupboard ea. area, bsmt, high location, overlooking Mayfair.
388-4271 Ruth Lukaitis 477-5306

the Permanent For Sale
3647 SHELBOURNE 477-0141
LARRY BROOKS—MANAGER

DON'T BRING...

... YOUR PAINTBRUSH. Because this home sparkles inside and out. Please call me anytime to view this 2BR no-step home offering over 1100 sq. ft. of living space and priced realistically at $52,750.
CONNY YASEY
477-0141 pger 735 477-8751
THE PERMANENT

WESTMONT REALTY 1977 LTD. 388-4434

PRICED FOR QUICK SALE

7-year-old, 3-b.r., full-basement, 1½-bath, carport, on a handy quiet street. Just off Goldstream and Peatt Rd., includes stove, fridge and dishwasher.
388-4434 ARNOLD MARR 477-6233

10135 TSAYKUM—
N. SAANICH

One-acre, four-year-old house, 2 plus bedrooms, open kitchen, developed basement. Large covered deck and sea glimpses. Small horse stall. Asking $73,900.
388-4434 TED RADWAY 477-6171

Century 21
MAYFAIR REALTY
Mayfair Centre
386-2955

BACK TO THE COUNTRY — WITH CLASS

Superb 3 bedroom executive home with all the extras. Babbling brook, tall trees and privacy. Close in location. Quality built with style and taste. Many, many extras — #107,000. Call for information — PETER SYKES, 386-2955 or 382-3216.

BLOCK BB BROS.

COUNTRY PROPERTY
REDUCED $10,000

An elegant 4-5-bedroom home on 2¼ acres. Quality built, includes master bedroom wing with lounge, dressing room, slate fireplace and 3-pce ensuite, feature crystal chandelier in dining room, and much more. Metchosin area. Offered at new low price of $120,000. Call to view with
GLORIA McCLEAVE
478-5561 478-2985

Castle PROPERTIES LTD.

3378 KINGSLEY PLACE
OPEN HOUSE
SUNDAY, FEB. 3rd
2 p.m. to 4:30 p.m.

Vacant move right in, 3 bedroom basement home. Dining room and nook, $50,000 mortgage may be assumed at only 10¼%. Full price $62,800. CALL HAROLD WARE, office 386 6164, res. 385-1580.

$54,900, SPACIOUS 8 YEAR OLD, 3-4 bedroom house, living room with fireplace, kitchen with breakfast bar and china cabinet, new wood burner attached to oil furnace. Large sundeck, full basement with bar and two piece bath. Built on workshop, one block from Millstream Elementary. 478-7233

BEAUTIFUL NEW 3 BEDROOM home, in Colwood, overlooking Victoria and Inner Harbour. Asking only $75,500 478-1144

FAIRFIELD REALTY LTD.
Call the Fairfield Specialists
1295 FAIRFIELD RD. 383-2244

C. N. Montague
1720 LILLIAN RD 595-4413
REAL ESTATE
PROPERTY MANAGEMENT

BY OWNER, 2 BEDROOM WITH in-law suite, excellent condition, $55,900. 1671 Knight Avenue. 592-0525

FOR SALE BY OWNER, 1 YEAR old custom built home, Gordon Head area, 2400 sq.ft. Many extras. Asking $160,000. 477-2331

250 HOUSES FOR SALE

FOR SALE BY OWNER, THIS newly decorated 3 bedroom home in Esquimalt area, fully equipped, double garage. Excellent starter or retirement home. Asking $49,500. 386-2366.

FOR SALE BY OWNER
3 bedroom older bungalow on approx. 75X135' lot in Gordon Head. $48,500. 479-9434.

253 COUNTRY HOMES and PROPERTIES

COUNTRY LIVING

These following properties are all located in the Sooke area:

1 A 5 year old, 3 bedroom, 1,008 sq. ft. home all on one level with an easy care 87'x104' lot with extra parking. Was $47,900. Now REDUCED to a low, low $42,900. ML 37008.
2 6 year old, custom built, 4-bedroom home on a 14,700 sq. ft. landscaped lot. Walnut cabinets highlight the large sunny kitchen and dining area. Large garage and sundeck. You won't be disappointed. Call now for an appointment to view. $59,900. ML 38054.
3 5 year old 990 sq. ft. rancher with a shake roof on 1.19 acres, 2 bedrooms, large kitchen with all appliances. The best retirement home on the market. Located just across the road from the Pacific Ocean with lots of high trees and room for the garden. Immediate possession. Listed at $69,500. A pleasure to show. ML 38221.
4 For the large family. 5 year old 4 bedroom, 2 level brick and stucco home on 1.46 acres. Finished area is 1,640 sq. ft. Features large kichen with custom cabinets. 2 beautiful fireplaces, elec heat, full size tennis court and much more. Priced below replacement at $79,500. ML 38222.

Please call for more information on all the above properties.
Res. Gordon James Off.
383-6518 477-1841
Block Bros. Realty Ltd.

COUNTRY SETTING
LUXURY ACREAGE

ROYAL OAK — English Tudor on 1.77 acres. High location yet 100% usable property well landscaped. With gorgeous shrubs and trees. The home is simply gorgeous, 3-bdrm, den, formal dining rm, modern kitchen, 2 bthrms and so much more.

SPECTRUM — Character 2-bdrm retirement home on a low maintenance, 1.02-acre lot. With 2 bthrms, 2 fireplcs, dining rm, lrge deck to take in the view.

PROSPECT LAKE AREA — Gorgeous hobby ranch with 2.08 acres of fenced pastures yet accented with tall evergreens, with a 21-yr.-old immaculate 4-bdrm full basm't home, 2 bthrms, fireplce and so much more.
386-3231 BOB HAHN 595-1642
BLOCK BROS. REALTY LTD.

COUNTRY SERENITY!
CITY ELEGANCE!

NESTLED on 3.4 acres is this MASTERPIECE of DESIGN and CRAFTSMANSHIP. 1650 sq. ft. on the MAIN with OUTSTANDING features such as VAULTED ceilings. Floor to ceiling ROCK fireplace. Kitchen sky-LITE, Thermopane windows, INTERCOM, FRANKLIN Fireplace in Rec Rm. Situated in a quiet area. Between Goldstream Park and Millstream Rd. Price $108,500. MLS 36229. To view phone TERRY EDEN. 386-3494.
CENTURY 21 Western Homes
1037 Cloverdale Ave.
386-3494 (24 hrs.)

NEW LISTING

Electrically heated one bedroom cottage on one acre of treed seclusion. Separate garage, outbuildings for a horse and chickens. Asking $54,900.

SIDNEY

Located on 3rd St., north of Beacon. Three bedroom one step (not a dance); 1340 square feet of quality living, and the lot is 84 by 120 feet. Offered for $54,900. MLS 37786.
Bill Ratcliffe 656-4517
Gordon Hulme Ltd.
656-1154

1.87 TREED ACRES
TOTAL SECLUSION

Unique design 2-year-old 2-storey home set in a beautiful stand of cedars near Mill Hill Park. 4 bedrooms, spacious fully-equipped kitchen, separate dining room. Full basement ready for development. Private deck overlooks your own sparkling trout stream which is boundary of property. Asking $98,000. MLS.
Ted Walford Office Bill Remple
598-1420 477-1841 658-5794
Block Bros. Realty Ltd.

COUNTRY HOME
SOOKE

3400 Sq. Ft. Quality construction on 10.9 Acres. $195,000. M.L.S. Call
DAVID SCOTT 385-3435
P.R. BROWN & SONS

SAANICH PENINSULA PROPERTIES LTD.
2254 Beacon Ave., Sidney 656-4000

HORSES & CHICKENS

Have their own privte accommodations on this 3.37 ac. estate. Plus grand older home with 3 bdrms, full bsmt and giant living rm. See this parklike setting and buy both parcels for $96,500.00 MLS 36801. JACK DAVIS 386-3494.
CENTURY 21 Western Homes
1037 Cloverdale Ave.
386-3494 (24 hrs.)

256 WATERFRONT PROPERTIES

Cedric Steele Realty Ltd.
388-6258

SALTAIR WATERFRONT

A superb 2½ acre parcel, nicely treed, sloping to the water, 200 ft. of beautiful beach on the warm and sheltered Stuart Channel. On municipal water. Assumable mortgage good rate. Some of the best waterfront available.
BARRY BOWES
388-6258 595-5303

SEMI-WATERFRONT, EXCELLENT sea and mountain views, custom built home with quality materials, large rooms, 4 or 5 bdrms, electric heat in home and in dog house. Well below replacement value at asking price $115,000.
656-5337 Ted Phillips, 656-5584
Block Bros. Realty Ltd.

BY OWNER, $39,900, OCEANfront, 2 bedroom cottage. Stove and fridge, redecorated, new carpets and drapes. 386-9061.

WILDERNESS CAMPSITES 29 acres, 1500' waterfront, from $5,000. Phone 386-1607 before 10 am.

DEEP COVE, LARGE HOME, quality features, $116,900. Call owner 656-7051.

258 CONDOMINIUMS

CONDO REQUIRED

I have a purchaser who requires a condo that has some or all of the following features: fireplaces, seaviews, good location and spacious rooms. If your suite fits the bill or comes close please call:
Don Marsden 388-6578
CASTLE PROPERTIES 386-6164

SPENCER CASTLE

Luxurious spacious 2 bedrm, 2 bath suites — ensuite laundry facilities — pool. Guest accommodation. Open daily. Weekends by appointment.
DANZO & FRANCO HOLDINGS LTD. 384-4013, 386-3816, 479-7286.

258 CONDOMINIUMS

the Permanent For Sale
3647 SHELBOURNE 477-0141
LARRY BROOKS—MANAGER

OPEN TO VIEW
THURS. 12-3
#130-1879
McKENZIE AVE.

University area — Spacious 1BR condo. Sauna, swirlpool, workshop. Large assumable mortgage. Southern exposure. Offers on $29,800. Your hostess.
477-0141 LINDA K. 479-8565

HOME "SUITE" HOME

Yes, you'll feel right at home in this tastefully appt. 3 BR condo home featuring lrge sunny LR-DR with woodburning FP, neat kitchen with blt-in d/w, in suite laundry, 2 full baths. Handy to churches, shopping, trans. and U.Vic. Offered at $57,500. Please call to view and make a deal.
CONNY YASEY
477-0141 pger 735 477-8751
THE PERMANENT

OAK BAY
TOD HOUSE
2323 HAMIOTA
OPEN 1:30-4:00
TUES.-SAT.

3 only left in this prime steel-and-concrete building. 2 bedrooms with 2 full baths. Fireplaces, ensuite laundries. All appliances and drapes. Fully insulated thermopane windows.
H. BLAKE
598-3321
or
383-4372

OAK BAY WATERFRONT GROUND LEVEL CO-OP

Facing lawns and the water, large one-bedroom, 2-bathroom suite. Originally a 2-bedroom, 1-bathroom suite and could be altered back. Something quite unusual here for only $69,000. Oak Bay home considered in trade. JACK MEARS, 598-3321.

BEACON HILL PARK DALLAS WATERFRONT

Just a few steps away from this smart 3-bedroom townhouse. 1½ baths, private patio. Carpets, drapes, range and fridge included. Older home considered in trade. $59,200. JACK MEARS, 598-3321.
JACK MEARS
OAK BAY REALTY LTD.

SUPERIOR LUXURY
TWO BEDROOM
2 FULL BATHS
CONDOMINIUM
PRIME DALLAS RD.
ASKING $126,900

Located on the fifth floor (facing South and West) of a superb steel and concrete building, this immaculate prestige apartment-home affords PANORAMIC SEA AND MOUNTAIN VIEWS. Nearly 1400 sq. ft. of luxurious living space, including living room (20x15) with glass enclosed white brick raised hearth fireplace, separate dining room (12x11), excellent kitchen with eating area, utility room; two spacious bedrooms (16.6x11 and 12.4x11.4) — master bedroom features deluxe 4-pc. ensuite bathroom and WALK-IN DRESSING ROOM CLOSET. Many VALUABLE EXTRAS including self-cleaning stove, 15 cu. ft. fridge, dishwasher, garburetor, WASHER and DRYER, all all DRAPERIES except those in 2nd bedroom. Ideally situated in a preferred area of Victoria, close to Beacon Hill Park and all amenities. For further information or appointment to view call ROBERT YOUNG 383-9898 Res. or 388-6275 (Pager 821) or 383-4124 anytime. Park Pacific Investments Ltd.

Century 21
WESTERN HOMES
1037 Cloverdale 386-3494

ALMOST PERFECT!
$29,900

Bright spacious 1 BR suite in an excellent building. Living rm, dining rm, cab. elect. kitchen features stove, fridge and dishwasher. Extra amenities available are sauna, games rm, swirl pool, workshop. Monthly assessment of $46. include heat and light. Phone now to view ML 36228. TERRY EDEN 386-3494.

1 BR. BEAUTY!
$39,900

Situated on Oak Bay Ave., this ground floor unit is neat and spacious. The living room features sliding glass doors to large patio. Extras in the building are workshop, parlor and rec rm. The unit is presently rented — built in 1975 so qualifies for C.C.A. To view phone TERRY EDEN 386-3494.

DALLAS RD. SUPER VU! AMAZING LO PRICE!

— NEW LISTED SPACIOUS ONE-B.R., 3RD FLOOR CONDO. WITH SWEEPING SEA-MOUNTAIN VIEWS! GRBRTR., DSHWHER., EXCEPTIONAL IN-SUITE STORAGE. HEALTH, ONLY, FORCES SALE AT INCREDIBLE $31,900. P.S. 23' SUNDECK!
R.T. (DICK) BATEY 592-4607
KER & STEPHENSON LTD.
385-3411

LAUREL POINT

Large exclusive one-of-a-kind terrace suite with gorgeous south west exposure. Over 1450 sq. ft. featuring spacious living and dining rooms, 2 large bedrooms, combination den/sun room, 2 full bathrooms. Master bedroom complete with dressing room, huge walk-in closets and 4-pce. bath. Top quality broadloom and 6 appliances, must be seen.
JOHN M. HUNTER
388-6258 388-6966

SOUTH OAK BAY

A generous, older, family home with 4 bedrooms and a den. 2 fireplaces, 1½ baths. Large kitchen with an eating area. Full basement, updated wiring and plumbing. Lots of off-street parking. Large lot with lane at rear. Asking $67,900. Vendor may carry some balance. Call Pattie or Peter Bardon, 388-6258 or 384-3947.

258 CONDOMINIUMS

OPEN TO VIEW
WED/THURS 2:30-4:30
#707 LAUREL PT.
10½%

Financing to qualified purchaser HARBOUR VIEWS, IMMACULATE. 2 bedrooms, 2 full bathrooms, laundry room in suite, 5 top grade appliances. Many amenities in thi concrete and steel building. MLS 36523. MILDRED STAPELLS or JIM PARK 384-8075, pager 506 or 493.
PEMBERTON HOLMES LTD.
1000 Government St. 384-8124

SKYLIGHT
ROCK FP
2 BALCONIES

These are only some of the interior appointments that make this 2 bedrm. and den condominium surpass all in its neighborhood. Situated on a quiet street in a park-like setting close to shopping and golf course, this is for the discriminating buyer who wants privacy with all the extras. Price of $55,900 includes sauna, swirl pool, rec. rm., workshop. Call for details and appt. to view. MLS.
LEONA EDMONDSON
477-7291 (Bus.) 384-5088 (Res.)
D.F.H. REAL ESTATE LTD.

$42,500

Here is the best value in town! This suite features a lot of accomodation for the money with the two big bedrooms, 2 bathrooms, living and dining room spaciously laid out over 1094 sq. ft. Proximity to the sea is another important feature with views of the ocean, from your balcony and a lovely coastal walk just down the road. The block is exceptionally well-maintained and features a swirlpool and sauna. Purchase price includes stove, fridge and dishwasher. For more information please call:
Don Marsden 388-6578
CASTLE PROPERTIES 386-6164

3-BDRM. FAMILY-ORIENTED
$41,900

Immaculate and tastefully-appointed, this above-ground corner suite is situated close to shopping and bus route and features 3 good-sized bdrms., plus den-cum-storage area. Large assumable 10% mortgage with an additional $2,500 grant available to qualified applicant. Low down payment required. MLS. For an opportunity to view, please call:
GARY RESTELL
386-2111 478-6987
MONTREAL TRUST

1 BDRM. ADULT ORIENTED
$32,500

A pleasure to show, this suite is situated above-ground and faces the rising sun and Mt. Tolmie in the east. Adult-oriented complex offering such leisurely comforts as pool, swirlpool, party room and workshop. Close to shopping centre and bus line. Immaculate suite, Impressive building. MLS. First offering at $32,500. For more information please call:
386-2111 GARY RESTELL 478-6987
MONTREAL TRUST

ALL CONDOS ARE NOT THE SAME
MT. TOLMIE AREA

This two-bedroom unit has washer and dryer in the home. Ensuite F.P. — expensive carpeting — beautifully planned and a very large private patio. Gracious living from someone, priced at:
$53,900
REID TOPP
RES. 652-3817 BUS. 385-7721
PAGER 388-6275, No. 619
GARDNER REALTY LTD.

CLASS—$44,500

That's the word that best describes this one bedroom plus den suite in one of Victoria's most prestigious condos. Features include: an entertainment sized living and dining room; plush wall to wall; city views; plenty of storage space; sauna; swirlpool and much more. This suite is perfect for the professional couple. To view please call:
Don Marsden 388-6578
CASTLE PROPERTIES 386-6164

TOP FLOOR CONDOMIUM

Face South with magnificent view of Sea and Olympics. 2 br 1½ bath, carpeted throughout. Fully equipped kitchen, plus dishwasher and eating area. L. room with balcony, Dr. has mirrored wall. Security parking and many extras. Vendor must sacrifice only $43,900 MLS.
388-4434 RICK KINNIS 477-9394
388-4434 ARNOLD MARR 477-6233
WESTMONT REALTY (1977) LTD.

Cedric Steele Realty Ltd.
388-6258

LAUREL POINT!

2 bedroom suites of varying floor plans for the discerning buyer. Trades will be considered.
CEDRIC STEELE REALTY Ltd.
388-6258

$495 DOWN with B.C. Grant

New Condominiums. Includes Frost-Free Refrigerator and deluxe Self-Cleaning Range. Monthly payments $216.00 PIT, $29,900. Call 385-2458 anytime for viewing. Byron Price & Associates Ltd.

The Grand Tour

Open for inspection daily 2-4. Quiet 1 BR apartment 129-964 Heywood Ave, across the street from the Park. Let me take you on the Grand Tour and show you the sauna baths, swirl pool, work shop, roof top lounge. Covered parking. Close to bus, shops $29,500. Don Bacon Byron Price & Assoc. 385-2458 Res. 595-6588.

DINGLEY DELL

Sounds cosy, doesn't it? And so is the clean, spacious 2 bedroom condominium with dogle plumbing, in-suite laundry room and 5 appliances. Priced at $42,000 but vendors are wide open to reasonable offers. Easy to view — I have the key!
MARY WOOD
382-9191 BUS. RES. 592-2647
THE PERMANENT

ONE BEDROOM MAIN FLOOR
$26,900

Close to everything! Access to Sauna, swirlpool, games room, workshop. MLS. Owners leaving city.
CLIFF SALMOND
385-7721 477-3626
GARDNER REALTY LTD.

WANTED: 1 OR 2-BDRM condo., located near Beacon Hill Park. Preferably 2nd floor or higher. Priced in the thirties. Urgent, call soon.
EDNA SARGENT
386-3131 383-2202
BLOCK BROS. REALTY LTD.

258 CONDOMINIUMS

Park Pacific

The Newport Beach
1375 Newport Ave.
Oak Bay

Victoria's newest prestige address. The Newport Beach provides the intimate atmosphere large buildings lack, yet the privacy and security you desire. Victoria's most experienced condominium builders missed no detail on this 23 suite concrete and block building with both controlled entry and under-ground parking, sauna, hydro-therapy pool, exercise, meeting and workroom areas. There is still a fine selection of exclusive suites in Park Pacific's finest project. FEATURED THIS WEEK: A lovely 3rd floor unit featuring a panorama of ocean, mountains (including Mt. Baker) and Marina. Packed into the spacious 1420 sq. ft. interior are the 2 bedrooms both with delightful water views, 2 full bathrooms (ensuite of course), inline living-dining area with corner brick fireplace, 3 appliance kitchen with loads of cabinets plus an eating area. All this and in-suite laundry facility. Offered at $125,000.

OPEN TO VIEW DAILY FROM 1:00 to 5:00. FOR FURTHER INFORMATION OR PREVIEW SHOWING CALL J. B. YOUNG, RES. 598-1818 or PAGER 388-6275 - NO. 805.

383-4124 anytime
Park Pacific Apartments Ltd.

2 BR. CONDO
$23,500

Close to shopping plaza and bus routes. Laundry room, W/W carpet. Fridge and stove included. MLS. Call today:
386-2111 DON BECKNER 386-0588
MONTREAL TRUST

EXCELLENT LOCATION
$28,000

Well appointed — one-bedroom condo. Tastefully decorated. Call for an appointment today.
386-3231 MYRNA McGEE 382-9329
BLOCK BROS. REALTY LTD.

3 BEDROOM $27,900

Choice of two units, main or top floors. Children and a pet welcome. Suit the single parent or small family. Use the $2,500 Grant or B.C. Second.
BOWDEN REALTY 383-5524

BY OWNER, BEAUTIFUL 3-bedroom condo, ground floor, corner suite, private entrance, 5 appliances, two 3-piece baths, basement and lots of storage, seaviews. Easily assumed mortgage, $47,900. James Bay. 383-6171, 652-5717.

1 BEDROOM $22,450

Partly furnished suite on sunny south 3rd floor. Suit single buyer or rental investment.
BOWDEN REALTY 383-5524

RETIRING? SELECT THIS quality two bedroom: heated indoor pool, social rooms. Opposite Beacon Hill Park. $74,500. Phone 383-1591, 388-5386.

"OAKDALE ESTATE"
ONLY 4 left, Hurry!
CALL 477-1449 or 477-9313

TOP FLOOR

2 bedrooms, with storage in the suite, good building in Mt. Tolmie area. This is hard to beat at $33,900. Call ROB ANGUS 595-2121 or 652-2576 National Trust.

259 TOWNHOUSES

The Seahaven
897 Admirals Road

These custom designed townhouses priced from $54,900 have two and three bedrooms, each home has fireplaces in the spacious livingroom, smartly designed kitchens with full appliances, most units have double carports and full basements. Come out and view these exciting homes today from 1:00 to 5:00 P.M. daily or contact for personal viewing:

Westmont Realty (1977) Ltd.
388-4434

SELKIRK MEWS
946 SELKIRK
Brand Spanking New

These exciting new townhomes should be seen quickly. Only six homes, all with basements, fireplaces, dining rooms and two bedrooms. Should probably be adult oriented. These were built with extreme care and thought by Pine Home Builders Ltd., don't be sorry, please come visit us. Priced from $54,900. OPEN DAILY FROM 2-4. Please call 386-3585, 384-4827, ask for Roma or John Molyard, Victoria Realty Ltd.

KNOWLES REALTY LTD.

OPEN DAILY
1:30-4:00 p.m.
PEMBERTON PL.

(1019 Pemberton Rd. (off Fort St.). Quality 3 BR Townhomes in the exclusive Rockland area with Fireplaces, sep Drs., and expensive fixtures and features throughout. Private patios and decks. Well priced from $86,500.
Curt Shubrook
Barbara Greenwood
Norma Hill Hazel Clarke
384-8101

THERE'S MORE THAN MEETS THE EYE

DO YOU WANT
—lots of storage
—secluded large patio
—3 bedrms?
WOULD YOU ENJOY
—being close to downtown within easy access to all areas of Victoria
—being close to shopping and schools?
FOR ONLY $34,900.
YES?
Then call for details and an appt. to view
LEONA EDMONDSON
477-7291 (Bus.) 384-5088 (Res.)
D.F.H. REAL ESTATE LTD.

259 TOWNHOUSES

NEAR NEW TOWNHOUSE
$40,000

—Three Bdrms, 1080 sq. ft.
—Payments as low as $290 monthly.
—95% financing.
—No legal fees.
—No High ratio insurance fee.
WE CAN GIVE YOU THE BEST VALUE IN VICTORIA!! ML.
ROD FINCH 385-3140
KEN WILKE 386-3124
Seaspray Properties Ltd.

Country Side

As Low As $214/mo

for your own 3 bedroom home
For information please call
652-4461 or 386-0897
7925 Simpson Rd.
Open 2-5 p.m. Weekdays
E.Y. Construction Ltd.

TOWNHOUSES
EXCITING AND BEAUTIFUL

-Just completed, 8 units, 6 left
-Vaulted ceilings, skylights, appliances, fireplaces
-James Bay, 118 Michigan St.
-Flexible financing, rent to own
-Open daily 1-4 pm.
From $53,800
Hart Construction
Herb Smith 388-6275 (pager 880)

SUPER TOWNHOUSE
$42,000

Located in family-oriented complex with swimming pool on grounds in Glanford area. 3 bedrooms, 4-pce. and 2-pce. baths. Nice living room with W/W and F.P. Full bsmt. Phone
OLE KNUDSEN 479-2764
Royal Trust 384-8001

265 HOUSES WANTED TO BUY

WANTED
OAK BAY HOMES

1—Uplands Home up to $150,000, 3 bdrms., family rm., lge. lot.
2—Home with view. 3 bdrms., few stairs., wkshp., rm. for 2 cars up to $100,000.
3—Home which can be fixed up, 3 or 4 bdrms., full bsmnt. up to $85,000.
4—Home for young family in Willows area only 3 bdrms. up to 479,000.
5—Home in Willows area, 2 bdrms., full bsmnt. and sunny garden area up to $80,000.
6—Home around Windsor Park, 2 bdrm., new or character home. Up to $75,000.
7—Needed Total Character needing renovations. Up to $65,000.
8—Lansdowne Slope area. Will pay up to $95,000, 2 bdrm. home with full basement.
9—Home with 2 bdrms. S.W. exposure, garden area, workshop, around $70,000.
10—Do need homes for 5 other people in the $60,000 to $70,000 range in Oak Bay.

Can you please help me with this list of people. Phon quickly to
GORDON ADAMS
Res. 592-1353 or Office 595-1535
BOORMAN INVESTMENT CO. LTD.
2045 CADBORO BAY RD.

I URGENTLY REQUIRE LISTINGS IN THE FOLLOWING AREAS:
1 Lansdowne Slope up to $100,000.
2 South Oak Bay up to $100,000.
3 Cadboro Bay or 10 Mile Point, up to $80,000.
4 Tattersall area — easy-care yard, up to $85,000.
All replies in confidence. Call Mrs. Marilyn Woodward, 477-2722 or
Royal Trust 384-8001

HOUSE REQUIRED
$150,000

My cliet is a professional with a large family from Vancouver. He requires: 4-5 bedrooms, a big lot, a desirable location, an easly developed basement (or a big rec room) and a good sized kitchen. If your home is right please call:
Don Marsden 388-6578
CASTLE PROPERTIES 386-6164

CASH FOR YOUR HOME

Investors will pay cash now for suitable homes up to $60,000.
GLENN NICHOLLS
598-5144 598-7689
T. L. Mann & Associates Ltd.

FAMILY WITH 4 CHILDREN WANTS (NEEDS) HOUSE IN K MART, SEARS, OR SAANICH EAST ANYWHERE, UP TO $65,000. PLEASE CALL 388-4271, DONNA VALIKOSKI, 384-2057.
J. H. WHITTOME & CO., LTD.

CASH PAID

If your house is suitable for rental purposes call my Agents, Lee Wrobel and Randy Small, 385-1431.
British American Realty Ltd.

CASH BUYER FOR A NEAT 2-bedroom retirement home close to Beacon Hill Park or Oak Bay. Please call:
GERRIE HUTTON
386-2111 386-3927
MONTREAL TRUST CO.

WANT OLDER HOME, WILL purchase for cash. I am not in Real Estate. 479-2209.

SMALL RETIREMENT HOME, James Bay area, gas heated, sturdily built, principals only please. Private buyer. Write N. Angle, 666 Latimer, Penticton, B.C. or phone 112-493-2123.

268 LISTINGS WANTED

Lansdowne Properties Ltd.

GREEN ACRES

3½% Excl. Commission
592-2431 or 384-8075
Pager 686

Are You Listless?

Well, so are we! Have sold our last listed property and need properties to handle. May we list and sell your home? If you are anxious to sell, so are we. Please call E. Wilkinson or Oliver Douglas at 388-4271.
J. H. Whittome & Co., Ltd.

270 EXCHANGE REAL ESTATE

2 BDRM. PENTHOUSE

Condo, exceptional view, close to Vancouver General Hospital. $41,500. Sell or trade on Victoria Property. Contact A. Badham, Landmark Properties Ltd. Phone 386-6762 or 595-1556.

271 LOTS FOR SALE

ARDMORE — SERENE forest-glade lot, 1 acre. Close to beach, lovely trees. Inquire about the taxes. Offers on $32,300. MLS.
ERNIE BRIMBLECOMBE
477-7291 384-8075 (Pgr. 969)
D.F.H. REAL ESTATE LTD.

LOT FOR SALE

67x100 ft. fully serviced lot, 2 blocks from UVIC, close to all schools. Mrs. Pat Saulnier, Kasapi Const. Co. Ltd., 538 Dupplin Rd. at 386-6191 or res. 384-2197.

FULLY SERVICED LOTS, quiet Culdesak. Contact Zeta Armstrong, 511 MacKenzie Ave, left off Carey Rd.

271 LOTS FOR SALE

At BROADMEAD
WE HAVE IT ALL

Sunny seaviews, meadows, private lanes, rocky outcrops, treed seclusion, quail, pheasant and more. If you've been looking for that special spot for your new custom residence, visit us at Broadmead, a community of quality homes, created with care to preserve and compliment its unique natural beauty.

... 100-ft. wide lots are not the exception in Broadmead ... that's our average lot size ...

... space to live, to grow, to enjoy casual country living ... yet just 10 minutes from city centre

... We have an excellent selection of ⅓ to ½-acre home sites available for viewing, priced from $31,500 to $44,500.

TAKE THE FIRST STEP TO BETTER LIVING!

Visit us at our office-display home,
950 Royal Oak Drive
8:30 A.M.-5:00 P.M. 658-5291
or call
Jeannie Dewhurst
Royal Trust Corp.
384-8001 or 658-8980

SALE OF CROWN LAND

Here's your opportunity to purchase this large building lot in the Fernwood area of town. The proposed R-J zoning would permit both a single family home plus a starata duplex to be built on the lot. I have a proposal development scheme on hand, so call me now for more information. Asking $42,000.
KEN HIGHTON
477-7291 (Bus.) 385-9235 (Res.)
D.F.H. REAL ESTATE LTD.

APARTMENT-ZONED LAND SIDNEY

Approx. 2.15 acres. Corner parcel of level land zoned B3, sea glimpses, 292 yards to beach and 900 yards to shops. Quiet, pleasant area with all services available. Suitable for approx. 61, one- to 3-bdrm. apts. Now for sale on 7 lots with 6 houses at $593,166 for the whole. Maybe sold in smaller blocks of 33,000 sq. ft. upwards, from $168,000 upwards. For details call:
656-3924 MAJOR LACE 656-2438
MONTREAL TRUST

PRICE REDUCED $1,000

The vendor says sell it quickly so the price is now $26,000. Here's what you get:
—⅓ acre
—Trees
—Super water views
—Quiet cul-de-sac
Hurry! We'll look at all offers.
Don Marsden 388-6578
CASTLE PROPERTIES 386-6164

BEAUTIFULLY TREED, extra-large panhandle lot, located near the Gordon Head and Arbutus Road junction. Full price $29,900. Exclusively listed with:
386-2111 DAVE HELM 595-2658

SECLUDED ROCKLAND LOT

Beautifully located amongst quality homes. Southerly exposure, fully serviced, ready for building. Well priced at $45,900. Exclusively listed with:
386-2111 DAVE HELM 595-2658
MONTREAL TRUST

BROADMEAD SEAVIEW

This is your chance to build your own home in an exclusive area with a tremendous seaview. This treed property represents an excellent investment with potential unexcelled for development into an unique prestige home. For further details, Call.
LINDA ANDERSON
388-4434 721-3008
WESTMONT REALTY (1977) LTD.

BUILDING LOT SOOKE
$16,500

Level building lot among nice homes. 80' x 133'. Offers please, call:
CLIFF SALMOND
385-7721 477-3626
GARDNER REALTY LTD.

BUILDING LOT
$24,500 OFFERS!

Steep rocky building lot in high Doncaster. Magnificent view potential. A great challenge for someone desiring a unique home. At this price excellent investment possibilities. Call me to view.
388-7557 Raym Forbes 477-1781
Capital City Realty Ltd.

SECLUDED

2.46 acres treed located Glen Forest Way Metchosin. Building site prepared with foundation in. A quick sale is required. Asking $32,000. Larry Haddon 592-7735. British American Realty Ltd. 385-1431.

10 ACRE HOMESITES FROM $63,000

Located near Observatory. Close-in yet pure country. All are nicely treed offering a variety of choice building sites. Driveways already roughed-in. TRADES ACCEPTED.
386-3231 RAY MILAN 386-3231
BLOCK BROS. REALTY LTD.

THREE BEAUTIFULLY treed lots with fabulous waterviews overlooking Saanich Inlet, new subdivision at 8550 West Saanich Road.
Lot 2: ½ acre, $41,000
Lot 3: ½ acre, $36,000
Lot 5: 1.07 acres, $51,000
For further information please call, Ravell Mortgage Corp., days 388-5454, evenings 386-1249.

UPPER BROADMEAD
Seclusion with extensive seaview facing Mt Baker in area of quality homes. Well elevated lot. In quiet cul-de-sac, many mature trees. 944 Deerwood Pl, turn left off Amblewood. Plans included. Title clear but with reasonable down-payment owner will finance. Price $44,900. 478-6606.

15 TOWNHOUSES

Level easily workd site with land use contract for 15 townhouses complete with plans. $225,000. JACK MEARS, 598-3321.
JACK MEARS
OAK BAY REALTY LTD.

DUPLEX LOTS

Two lots in Saxe Point area. All underground services. Sell or build to suite. Plans available. Price $36,000 each.
595-8664 FRED CARVER 385-9741
HENDERSON REALTY LTD.

DEAN PARK ESTATES
Lot 58, .45 acre at end of quiet cul-de-sac. Panoramic view of sea, islands, Mt. Baker and Sidney. Level building site, level driveway access. $44,000. 656-6543

271 LOTS FOR SALE

Park Pacific

Proudly Presents

DEAN PARK ESTATES

PHASE 2 IS NOW OPEN FOR PUBLIC VIEWING

54 additional superb lots in a beautiful natural setting. Most of these new lots have spectacular ocean views of Haro Strait, Mount Baker and the Gulf Islands.
Located in North Saanich on the slopes of Mount Newton adjoining John Dean Provincial Park. Fully serviced lots with a minimum area of 15,000 square feet. Priced from $34,000. Choose your home site now while the selection is the greatest.
Entrance close to Panoramic Recreation Centre on East Saanich Road. From Pat Bay Highway turn off at McTavish.
SALES OFFICE
656-7041
10:30-4:30
OR
GEORGE BLACK
382-2426
388-6275
PAGER 930
383-4124 anytime
Park Pacific Investment Ltd.

CADBORO BAY — VISTA BAY ROAD. Two exceptional treed lots with some view of Cadboro Bay and Yacht Club. $50,000 and $55,000. Byron Price & Associates Ltd. 385-2458.

LOT $25,000
Level, some trees, easy to build on, perc tested, double garage, near all amenities, Colwood. 478-2459, 477-5306 evenings.

IDEAL COMMERCIAL-RESIDENTIAL, large, serviced. Central Sooke location. Priced to sell. Buy now, avoid usual Springtime increase. 642-3210.

LARGE WOODED LOTS. SERVICED, 3 M CIRCLE ON MINA AVE. FROM $28,500. CALL VIDCO 388-4232.

BEAUTIFUL ROCKLAND LOT, $49,500. Byron Price & Associates Ltd., 385-2458.

LATORIA RD. 1.5 ACRES, 2 lots, 70 X 30' building. 474-1844 after 5.

2 BUILDING LOTS FOR SALE, Langford area. 478-7991 evenings.

BUILD YOUR HOME ON OUR ½ acre seaview lot, Deep Cove, plans available, $34,900. 652-5761, 652-5828.

SHAWNIGAN LAKE VILLAGE, lot for sale. 478-9362

273 PROPERTY FOR SALE

ACRES IN 4 MILE CIRCLE
All cleared and ready for your country home in the city. 4.53 acre with lakefront and road. 5.15 acres with lakefront and road. 10.10 acres with lakefront and road. Ideal hobby farm sites and holding.
Arnold Marr 477-6233
WESTMONT REALTY 388-4434

2 ACRES OF SECLUDED water view off Rocky Point Rd. between Aquarius and Pegusus Rds. Water and Hydro to property, 478-8520.

274 PROPERTY WANTED

SMALL LOTS
We pay cash for reasonably priced small lots in Greater Victoria area. Kasapi Construction, 386-6191.

LOT IN OAK BAY OR UPLANDS for a single family house. 595-5851.

280 ACREAGE FOR SALE AND WANTED

5.17 ACRES OCEAN VIEW
A beautiful treed property, gently sloping up and away from the ocean view. Presently subdividable into 2-acre parcels (½-acre potential). Water, telephone and electrical to boundary. Perc tested. This landsend acreage is an excellent holding, and/or building property. Vendor will take a trade for a suitable residential property. Priced for quick sale at $69,900.
385-7721 KENT MacLEOD 595-4273
GARDNER REALTY LTD.

ARE YOU FED UP WITH LOOKING at the high priced rock piles being offered in the current Real Estate market?
If you are, and have a genuine wish to own a good sea view, or sea front building site at a reasonable cost, join me and collectively we may be able to develop our own.
I am a private person and would appreciate hearing from other interested parties.
Please, no agents, unless you have a reasonable priced property or interest to a group.
382-6760.

COLWOOD ACREAGE
Approximately 16.5 acres within the boundaries of the proposed new townsite. Subdivision proposal plus excellent holding property. Asking $215,000. For more details on this unusual opportunity call
ALMER OLDSON
Royal Trust 384-8001

—ACREAGE—
182 Acres & 10 Acres, Sooke, good access, creek frontage. Sensibly Priced. M.L.S. Call
DAVID SCOTT 385-3435
P.R. BROWN & SONS

BY OWNER 2 ACRES FOR SALE in Metchosin. 478-5407 after 5 pm.

290 FARMS FOR SALE AND WANTED

BEISEKER
2 Sections, No. 1 & 2 soil
880.00 Per Acre
CORONATION
14 Quarters No. 3 Soil
350.00 Per Acre
LAC LA BICHE
7 Quarters Grassland
280.00 Per Acre
ALL WITH GOOD BUILDERS
Terms Are Available
Please Call Collect 261-4080
J. RAMSAY 288-7050
R. STAR 289-6273
ARONOVITCH & LEIPSIC
Realtor
802-610-8 Ave SW Calgary
BUY or SELL THROUGH A&L

BARN
SOOKE
5900 Sq. Ft. on 10 acres. Good access. $60,000 firm. M.L.S. Call
DAVID SCOTT 385-3435
P.R. BROWN & SONS

SELL IT FAST THROUGH CLASSIFIED DIAL 386-2121

293 GULF ISLAND PROPERTIES

SALT SPRING ISLAND MOTEL 2 ACRES
Retire to peace, prosperity, and a gentle climate. Just minutes from the ferry to Victoria, a 2 storey 12 unit motel on over 2 acres of beautifully treed property with magnificent ocean views. Additional 3.66 acres available, plus comprehensive plans for a fully self-contained Vacation Complex. Full financial details available. EXCLUSIVE.
Residence Ted Walford Office
598-1420 477-1841
Block Bros. Realty Ltd.

PENDER ISLAND
Handymans special, brand new 3 bedroom cottage on large lot near Magic Lake, completely framed and ready to be finished inside, septic tank in, $19,900. May carry mortgage with minimum of $4000 down payment. Call 479-3909.

HORNBY ISLAND
Beautifully treed, ½ acre lot in the Sandpiper sub-division, close to the beach. Priced to sell at $7500. 652-4977

294 MAINLAND AND OUT OF PROVINCE PROPERTIES

120 ACRES — ARIZONA, U.S.A. Owner must sacrifice beautiful ranchland near major highway and national recreational parks. Growing area. Take over balance of $19,000 with payments of $296.14 monthly. Owner, P.O. Box 4142, Scottsdale, Az. 85258.

SPELL

IT

OUT

When you have something to sell, the easiest way to find a buyer is to spell it out in print! You do that by placing a low-cost Classified Ad in the newspaper, telling our readers what you have to sell. We'll help you. Give us a call today at 386-2121.

Easy-Sew Trio

Printed Pattern

4773
SIZES
10½-20½
by Anne Adams

Suit yourself smartly with this terrific trio. Note extended shoulder of vest, neat bow tie of shirt, soft swing of skirt.
Printed Pattern 4773: Half Sizes 10½, 12½, 14½, 16½, 18½, 20½. Size 14½ (bust 37) vest, skirt 2 5/8 yds. 45", blouse 2 yds.

Send $1.50 for each pattern — cash, cheque or money order. Add 25 cents for each pattern for first-class mail and handling. Send to: Anne Adams, Pattern Dept., 109 Crockford Blvd., Scarborough, Ont., M1R 5B4. Print plainly size, style number, your name, address.

Work, weekends, school—our new FALL-WINTER FASHION CATALOG has all the dresses, tops, skirts, vests, pants you want! Plus $1.50 free pattern coupon. Send 75¢
107-Instant Sewing Book $1.00
106-Instant Fashion Book $1.00
125-Petal Quilts $1.50
124-Gifts 'n' Ornaments .. $1.50

Deaths and funerals

305 DEATHS and FUNERALS

BULTEEL—on January 29, 1979. Rev. Ronald beloved husband of Ruth A. Bulteel, 450 Dallas Road, Victoria, in his 91st year. Survived also by two daughters, Mrs. Marion Martin, Nanaimo and Mrs. D. (Norah) Medcof, Don Mills, Ontario; five grandchildren. Mr. Bulteel was a veteran of World War One.

Funeral service Thursday, February 1 at 4 p.m. in St. Matthias Church, 600 Richmond. Rev. Canon W. E. Greenhalgh officiating. Cremation. In lieu of flowers donations to the B.C. Heart Fund would be appreciated. Arrangements through the Memorial Society of B.C. and First Memorial Services Ltd.

CLARKE — In Children's Hospital, Vancouver, B.C. on January 28th, 1979, Jennifer Anne, aged 5 months, beloved daughter of Larry and Marney, sister to Nathan of Delta, B.C.; also surviving, grandparents, Charlie and Dorrell Clarke, Jerry and Jean Hepburn, uncle Steve, aunt Lori, all of Victoria, B.C. and aunt Bunny, Coquitlam, B.C.

Service in the Sands Mortuary Limited, Family Chapel of Memories on Thursday, February 1st, 1979 at 1:00 p.m. Archdeacon A. E. Hendy officiating. Cremation. Flowers gratefully declined. Those so desiring may contribute to the Children's Hospital, 250 West 59th., Vancouver, B.C.
SANDS—VICTORIA

COLTIS — Louis John Coltis passed away January 28, 1979. He leaves his loving wife Bessie (Elizabeth E. G.); daughter Madeline and son-in-law, Dr. Brian Frazer; grandchildren, Andre, Ann and Noreen; brothers, Ivan in Yugoslavia and Gabriel of Trieste, Italy; nephew, Joe Cotic and niece Elena Savini of Rome; and a grandnephew, Marko of Yugoslavia. Mr. Coltis was a very well known and highly respected businessman in Victoria for over 45 years. In his latter years he was a Realtor and an Apartment owner.

REQUIEM MASS will be celebrated at St. Andrew's Cathedral Blanshard at View on Monday, February 5 at 11:00 a.m. with the Rev. P. Hanley Celebrant. Interment at Royal Oak Burial Park (Flowers gratefully declined). Donations, if desired may be made to the charity of one's choice). McCall Bros. Funeral Directors in charge of arrangements.

CROOK — On January 29, 1979 in Victoria, B.C., Peter Crook, aged 67 years of 910 Tulip Ave., born in Winnipeg, Manitoba and a resident in Victoria for 14 years. He is survived by his loving wife May; 2 daughters, Mrs. G. (Ruth) Paget and Debbie of Victoria; son John of Victoria; 3 grandchildren; 3 brothers, William, Nick and Thomas, all of Winnipeg; numerous nieces and nephews.

Funeral service in the FAMILY CHAPEL of McCall Bros. on Friday, Feb. 2 at 3:00 p.m. followed by cremation. (Flowers gratefully declined. Donations, if desired, may be made to the Heart Fund, 1008 Blanshard St.)

GOODBUN — In Victoria, at Victoria General Hospital, on January 27, 1979, Mr. Reginald Clifton Goodbun aged 76 years, late of 569 Toronto Street. Mr. Goodbun was born in Shellmouth, Manitoba and formerly resided in Calgary, Alberta, before moving to Victoria in 1966. Served with the Canadian Army, R.C.E., overseas during Second World War. He leaves many friends in Victoria and Calgary.

Funeral service will be held Thursday, February 1st at 1:30 p.m. in CUNNINGHAM FUNERAL CHAPEL, 1155 Fort St. with Tony Roberts officiating, followed by cremation.

HARRIS—In Memorial Pavilion, Victoria, B.C. on January 29th, 1979, Mr. Walter Henry (Harry) Harris, aged 93 years, born in Gospot, Hant's England, late residence Memorial Pavilion, formerly of Orillian Street, Victoria, B.C. He leaves his daughter and son-in-law Marjorie and Melvin McDougall, Oak Bay, B.C., grandchildren, Sharron and David Reed, Courtenay, B.C. Charleen and Gary McGregor, Victoria, B.C. and Kevin McDougall, Victoria, B.C., great grand children Dion and Leah-Ann McGregor and Ron, Jim and Bill Reed. Mr. Harris came to Canada in 1908 on the H.M.S. Rainbow coming to Victoria. In 1914 he joined the Canadian Navy serving gthrough the 1914-18 war, and served in the Second World War in the Veterans Guard of Canada. He was a lifetime member of Trafalgar Branch No. 142, The Royal Canadian Legion.

Service in St. Mary's Amnglican Church, Oak Bay, B.C. on Friday, February 2nd, 1979, at !:00 p.m. Archdeacon Hywel J. Jones officiating. Interment at the Hatley Memorial Gardens. Arrangements by the Sands Mortuary Limited.
SANDS—VICTORIA

INGRAM — On January 30, 1979 in Victoria, B.C., Alexander (Alec) Ingram of 3141 Carman Street, a long time resident of Victoria. He is survived by his loving wife Ruth at the residence; grand daughter Ruth; sisters, Mrs. Irene Roach of Cowichan Lake and Mrs. Mildred Richardson of Victoria; one brother Norman of Victoria; numerous nieces and nephews.

PRIVATE funeral service in the FAMILY CHAPEL of McCall Bros. on Monday, February 5 at 3:30 p.m. followed by cremation (Flowers gratefully declined. Donations, if desired, may be made to the Heart Fund, 1008 Blanshard St.)

MACDONALD — Mary Scott (nee Heatley), born in Victoria, B.C. on November 28, 1914, passed away in hospital at Long Beach, California, U.S.A. on January 15, 1979 after a lengthy illness. She leaves two sons, Ross and Morgan and two grandchildren, Josh and Megan Macdonald in Newport Beach, California, U.S.A.

NEUEBAUMER—On January 29, 1979 in Victoria, B.C., Isabel Irene Neuebaumer aged 82 years, born in Port Alberni, B.C. She is survived by several cousins including Mrs. Mary Moore of Victoria. Predeceased by her husband Charles in 1971.

Private cremation (McCall's).

The Lord is my Shepherd
I shall not want
He maketh me to lie down in green pastures
He leadeth me beside the still waters
He restoreth my soul
He leadeth me in the path of righteousness for his name sake
Yea though I walk through the valley of the shadow of death
I will fear no evil
For thou art with me, thy rod and thy staff they comfort me
Thou preparest a table before me in the presence of mine enemies.
Thou anointest my head with oil
My cup runneth over
Surely goodness and mercy shall follow me all the days of my life and I will dwell in the House of the Lord forever.

305 DEATHS and FUNERALS

OGDEN — On January 29, 1979 in Victoria, B.C., Andrew Kenneth Ogden aged 66 years of 3431 Doncaster Dr. He is survived by his loving wife Joan; 2 daughters and sons-in-law, Diedre and William Freethy and Martha and David Hughes of Victoria; son and daughter-in-law, Reginald and Doris Ogden of Victoria; 3 grandchildren; 1 sister, Mrs. Norman Sharp of Vancouver; 1 nephew and other relatives. He served overseas during World War Two with the R.C.A.S.C. and was a member of the R.C.L.

Funeral service in the FAMILY CHAPEL of McCall Bros. on Thursday, February 1 at 3:30 p.m. with the Rev. W. Hill officiating followed by cremation.

PRIDDLE — Gertrude in Nanaimo B.C. on January 30, 1979. Born in Moose Jaw Saskatchewan July 10, 1907. Late resident of Qualicum Beach, former resident of Victoria. Mrs. Priddle was a member of the Qualicum Beach OAP and past member of Victoria Ladies of the Moose. Survived by her loving husband John, one son Brian of Nanaimo, two daughters Carol Carter and Mrs. Glenda Barbus, both of Victoria, seven grandchildren and a sister Wilma Hemming in Moose Jaw.

Funeral Friday February 2, at 3 p.m. in the Chapel of Fist Memorial, 4725 Falaise Drive, Victoria, followed by interment in Royal Oak Cemetary. In lieu of flowers donations to the B.C. Heart Fund would be appreciated. Arrangements by the Memorial Society of B.C. and First Memorial Services Ltd.

REASON—Gertrude M. in Victoria on January 29, 1979 in her 94th year. Predeceased by her husband James in 1951 and her grandson Alan Ross in 1970. Survived by one daughter, Mrs. F. S. Ross (Nellie) Victoria, three sons, Albert E., George F. (Victoria) and Wilfred A. (Burnaby) ten grandchildren, ten great grandchildren and four great great grandchildren, nieces and nephews.

Private cremation. Flowers gratefully declined, donations may be made to a charity of your choice. Arrangements through the Memorial Society of B.C. and First Memorial Services Ltd.

REEVE — William Robert (Bill) passed away January 28, 1979.

Buried January 30. Sadly missed by his sister and sister-in-law, brother and brother-in-law, Dorothy Dunlop, Jessie Reeve, Dick Reeve and James Dunlop.

ROURKE — In Victoria, B.C. on January 30, 1979, Mr. Harold S. Rourke, aged 90 years, born in Winnipeg, Manitoba and a resident of Victoria for many years. He leaves his wife, Muriel, at home; sons and daughters-in-law, William H. and Betty Rourke Vancouver, B.C. and Robert J. and Anne Rourke, Powell River, B.C.; five grandchildren and three great grandchildren. Mr. Rourke served overseas during the First World War with the 54 and the 67 Regiments and was associated with the CPR for 43 years.

Service in the Sands Mortuary Limited, "Memorial Chapel of Chimes" on Friday, February 2, 1979 at 2:30 p.m. Cremation. Flowers gratefully declined. Those so desiring may contribute to the charity of their choice.
SANDS — VICTORA

SCHOFIELD — Walter, of Victoria, B.C. Suddenly on January 28, 1979. Survived by 3 sisters Molly, Vancouver; Diane, Richmond and Mable, Kamsack, Saskatchewan. One brother Michael, Winnipeg, nephews and nieces. Mr. Schofield was a member of the Fraternal Order of Eagles Aerie No. 12 Victoria.

Funeral Service will be held Wednesday, January 31 at 1 p.m. in the Chapel of First Memorial, 4725 Falaise Drive. Interment Royal Oak Burial Park. Arrangements through First Memorial Services Ltd.

THOMPSON—On January 29, 1979 at the residence, 110 Island Highway, Mr. Gerald Arthur Thompson, aged 64 years, a resident here since 1959, formerly of Kimberley, B.C. He leaves his wife, Margaret Jean; two sons, Ian Bruce of Langley and David of Victoria; four grand children; his mother, Mrs. Mae Thompson of Edmonton and one brother Paul of N. Vancouver. He was well known in Victoria business circles being Comptroller for W. & J. Wilson Ltd., was a member of the Union Club and a former member of Colwood Golf Club.

Service in McCall Bros. Chapel, Johnson and Vancouver Sts. on Thursday, Feb. 1 at !:45 p.m. followed by cremation. (Flowers gratefully eclined. Donations, if desired, may be made to the Cancer Fund, 857 Caledonia Ave.)

308 CARDS OF THANKS

THE FAMILY OF THE LATE Ivy Bradley wish to thank her many friends and associates from the B.C. Telephone Co. for their kind condolences and donations to the Cancer Society in her memory. Special thanks to Drs. Archie Gray, H.M. Gough and L.E. Horne, the nursing staff of the Royal Jubilee, 2nd floor West. Rev. Molloy and McCall Brothers.
The famiy.

THE FAMILY OF THE LATE Henry Kercher would like to extend sincere appreciation to all who sent cards, gifts and flowers. Also for donations to Cancer Society. A special thank you to Drs. Gelling and Stewart and to the staff at R.J.H. Thank you Rev. Launsdale for a beautiful service and to all who visited Henry at hospital. To McCall Bros, sincere thanks.— The family.

309 IN MEMORIAM

ALLISON - In Loving Memory of our Daughter and Sister Valerie Yale, who passed away Jan. 30/74. Always remembered by Mother, Dad and Sister.

DUNCAN—
December and January comes with regret
The months that we shall never forget
We hold our tears, we speak his name
But the ache in our hearts remains the same
No one can know the sorrow we share
When the family meets, and you're not there
We miss you Dad and always will
You left a place no one can fill
Forever remembered by wife Audrey, sons Robert and John, daughters Julie, Susan and Heather.

GILL - In memory of our dear husband and father Dallas A. Gill who passed away Jan 31,-1978.
When you were taken from us
Life seemed so hard to bear
But the memories we hold so dear
Helps wipe the tears away.
His loving wife and son, Sharon and Ian Gill.

THEY SHALL GROW NOT OLD AS WE WHO ARE LEFT GROW OLD, AGE SHALL NOT WEARY THEM, NOR THE YEARS CONDEMN, AT THE GOING DOWN OF THE SUN, AND IN THE MORNING, WE WILL REMEMBER THEM.
WITH GRATITUTE, SANDS

310 FUNERAL DIRECTORS

CUNNINGHAM FUNERAL CHAPEL
1155 FORT STREET
Phone 384-5512 or 384-8626
Offering dignified moderate service for all. Geo. S. Cunningham, owner, manager.

310 FUNERAL DIRECTORS

McCall's

PRIVATE
ROXBURGH
Dr. Douglas Brant
NEUEBAUMER
Mrs. Isabel Irene
WEDNESDAY
PRESTON
Mrs. Elizabeth Hazel
2:00 p.m. FAMILY CHAPEL
MATHIESON
Miss Jean Isabel
3:00 p.m. FLORAL CHAPEL
THURSDAY
THOMPSON
Mr. Gerald Arthur
1:45 p.m. FLORAL CHAPEL
OGDEN
Mr. Andrew Kenneth
3:30 p.m. FAMILY CHAPEL
FRIDAY
CROOK
Mr. Peter
3:00 p.m. FAMILY CHAPEL
MONDAY
COLTIS
Mr. Louis John
11:00 a.m. MASS
ST. ANDREW'S CATHEDRAL
INGRAM
Mr. Alexander
3:30 p.m. Private
FAMILY CHAPEL

McCALL BROS.
Funeral Chapels
1400 VANCOUVER STREET
AT JOHNSON

For Funeral Information
Phone 385-4465

Sands

COMMUNITY CHAPELS DEDICATED TO SERVING Vancouver Island Families HERE WHEN YOU NEED US

Your Seven Community chapels
VICTORIA 388-5155
SIDNEY 656-2932
COLWOOD 478-3821
DUNCAN 746-5212
LADYSMITH 245-2331
NANAIMO 753-2032
We Care About Vancouver Island Families

Sands

Hayward's (B.C. Funeral Co.)
Thomson & Irving

Funeral Chapels
1625 Quadra St.
386-3505

FIRST MEMORIAL SERVICES
Serving the Public and Exclusive Area. Undertakers for the Memorial Society of B.C. 658-5244.

311 MONUMENTALS

STEWART MONUMENTAL WORKS LTD.
ESTABLISHED 1896
Marble fireplace and tabletops.
1403 May St. 384-3452
Memorial of Distinction

Mortimer's Monuments
383-6421
709 KINGS RD. (at Douglas)
FOUNDED 1877

BRITISH COLUMBIA
PURCHASING COMMISSION
MINISTRY OF HIGHWAYS

METAL BIN WALL COMPONENTS

Sealed tenders for the supply of Bin Wall Components will be received on all or in part until 11:30 a.m., February 21st, 1979 at the Purchasing Commission, Ste. 250, 1620 West 8th Avenue, Vancouver, B.C. for public viewing. Viewing will commence 2:00 p.m. in Conference Room "B", 3200 East Broadway, Vancouver, B.C.

Tender forms and specifications may be obtained from the Purchasing Commission, 914 Yates St., Victoria, B.C. or the Purchasing Commission Office, Ste. 250, 1620 West 8th Ave., Vancouver, B.C., upon application in person.

Tenders submitted on any form other than those supplied will not be considered.

Lowest or any tender will not necessarily be accepted, and the Purchasing Commission reserves the right to renegotiate with any successful tenderer as the public interest may apply.

A.W. Charlton,
CHAIRMAN
Purchasing Commission,
Parliament Buildings,
Victoria, B.C.
24 January, 1979

NOTICE

NOTICE is hereby given that application will be made to the Legislative Assembly by the unincorporated association known as the Institute of Accredited Public Accountants of British Columbia for an Act entitled The British Columbia Accredited Public Accountants Act, and that the nature and object of the application will be as follows:
1. The nature of the application is intended to be one made by petition to the Legislative Assembly and by subsequent presentation of the proposed Bill thereto.
2. The object of the application is to achieve the enactment of a Private Bill
(a) continuing the unincorporated association known as The Institute of Accredited Public Accountants of British Columbia, as a body corporate;
(b) providing for the continuation of the present constitution and by-laws of the association, for the management of the affairs of the association by a board of directors, and for the making of new by-laws with respect to membership, meetings, directors, officers, and employees, the conduct of the business, and the objects of the association;
(c) declaring the objects of the association to be advancement of the interests of the profession of accountancy; co-operation with other organizations having similar aims; improvement in the skill, knowledge, and proficiency of members by providing facilities for study and research;
(d) entitling qualified members of the association to use exclusively the designation "Accredited Public Accountants".
MICHAEL V. ROCHE,
Solicitor and Agent

GARDENING
hilda beastall

Weed Seeds in Soil Boiled, Baked Out

The home gardener sowing seeds indoors or in a greenhouse likes to know that every speck of green that comes through the soil is from one of the seeds sown, and not a weed seed.

An experienced grower knows the appearance of emerging seed leaves of the many plants handled, but beginners may be cherishing weedlings in soil from the garden compost heap.

It is quite possible to sterilize small quantities of soil in two ways. One is to pour a litre of freshly boiling water over two kilograms of soil in a metal pan and then empty into a fine wire sieve to drain away the water. The soil will need partial drying before it can be made up into the desired mixture with sand and leaf mould or peat moss.

The boiling water will kill weed seeds, and also destroy fungus spores that may be present.

The second method in the house uses the oven without too much unpleasant odor which usually accompanies the job when soil is dry-baked indoors.

Put wet, but not sloppy, soil in a glass or metal baking pan not more than four inches deep.

Cover tightly with heavy foil to keep moisture in. Put a meat or candy thermometer through the foil in the middle of the pan into the soil. Set oven temperature at between 80 deg. C. and 100 deg. C (180 to 200 deg. F) and leave soil in oven for 30 minutes after soil temperature reaches 80 deg. C (180 deg. F). Don't let it go higher.

When you take the pan from the oven, don't remove the foil indoors or the hot soil odor becomes unpleasant.

Take it outdoors to open and cool. Stir and mix to hasten cooling if necessary.

If the sand for your sowing mixture is known to be clean, it needs no treatment.

If sand is thought to be contaminated with weed seed or fungus spores from lying around outside, it can easily be cleaned in a fine wire sieve by pouring boiling water through it.

Peat moss is in itself sterile and needs no treatment before use, except dampening well so that it does not extract all moisture from the surrounding dampened soil, and, ultimately from the seeds.

Sterilizing large quantities of soil can be more conveniently done by the home gardener over a barbecue grill or outdoor incinerator. Use a metal tray that can be covered with a metal sheet or heavy foil to keep in the moisture so that the soil steam-sterilizes, not bakes.

Be sure the soil is thoroughly dampened before covering. Steam with moderate heat for 20 minutes after moisture on lower tray first bubbles at the edges.

Turn the soil once during the process, using a hand trowel or small shovel according to volume of soil.

Containers and pots for seeds and indoor plants should be well cleansed in warm soapy water; scrubbing if necessary; dry thoroughly before use, or soil will stick.

If sterilized soil is slightly warm when sowing seeds, it will in some cases hasten germination.

Know your seeds and the approximate days for germination to take place.

More on this will be given later. These are useful points for beginners to keep handy during the next weeks of early gardening activities.

No Loto Aid For PNE Plan

OTTAWA (CP) — Sport Minister Iona Campagnolo said Tuesday she has no money for a combined sports and trade centre in Vancouver proposed by the Pacific National Exhibition.

Erwin Swangard, president of the exhibition, wanted Loto Canada revenues to finance the $163 million proposed project.

The exhibition includes Empire Stadium, built for the 1954 Commonwealth Games. Swangard wants a trade centre built around the stadium, which would also be renovated at a cost of approximately $69 million.

"I am in no position to provide capital for a trade and convention centre, Campagnolo said at a meeting with Swangard.

"If we had a national or international event of some magnitude, I'd say do everything possible to be of assistance," she said.

Campagnolo said Swangard should be talking to Industry Minister Jack Horner for assistance.

A spokesman for Campagnolo said Loto Canada revenues are earmarked for cultural and sports projects under legislation being drafted. Campagnolo will assume responsibility for collecting Loto Canada revenues in 1980.

NOTICE TO CONTRACTORS
CORRECTION

Re — Tenders for "Emergency Lighting Upgrading — Oak Bay Junior & Senior School".
Tenders will be received at School District #61 offices, 3128 Foul Bay Road, Victoria, B.C., not later than 4:00 p.m., Wednesday, February 14th, 1979, where they will be opened in public.

SPRATT & ASSOCIATES
ELECTRICAL
ENGINEERING LTD.
#204-2659 Douglas Street
Victoria, B.C. V8T 4M3

NOTICE TO CREDITORS

In the matter of the estate of Alice MacLeod, late of the City of Victoria, British Columbia, deceased.

CREDITORS and others having claims against the above estate are required to send full particulars of such claims to Randall, Meyer, Pollard & Fuller, 103-1006 Fort Street, Victoria, British Columbia, on or before the 26th day of February, 1979, after which date the estate's assets will be distributed, having regard only to claims of which the Executor shall then have received notice.

CANADA PERMANENT
TRUST COMPANY
Executor
By its Solicitors:
RANDALL, MEYER, POLLARD & FULLER

NOTICE TO CREDITORS AND OTHERS
IN THE SUPREME COURT OF BRITISH COLUMBIA
IN PROBATE

In the Matter of The Estate of CHARLES FREDERICK MARTINS, Deceased.

Creditors and others having claims against the estate of CHARLES FREDERICK MARTINS, Deceased, formerly of Victoria, British Columbia, are required to send full particulars of such claims to GARY M. TINDALL, Barrister and Solicitor, of 3491 Saanich Road, P.O. Box 4005, Station "A", Victoria, B.C. on or before the 28th day of February, A.D., 1979 after which date the estate's assets will be distributed, having regard only to claims that have been received.

JOAN LUCILLE MARTINS
Executrix
GARY M. TINDALL,
Solicitor.

KILSHAWS
AUCTION
FRIDAY, 7 P.M.
1115 Fort St.
384-6441
CHESTS — DRESSERS
MATTRESSES
SEMI-POSTER BEDSTEAD
ELORA VILLAGE COL. TABLE and 6 CHAIRS
OFFICE DESKS
CHESTER STES.
HIDE-A-BEDS
APPLIANCES
CARPETS
CHINA—GLASSWARE
An interesting auction of over 300 fine quality items on display daily at
KILSHAWS
AUCTIONEERS LTD.
384-6441

CAPITAL REGIONAL DISTRICT

Pursuant to Section 766 AA of the Municipal Act, the following text of By-law No. 533, cited as "Zoning By-law, P.A. No. 1, Amendment By-law No. 19, 1978" is hereby published.

A BY-LAW TO AMEND BY-LAW NO. 282 BEING "ZONING BY-LAW (SOOKE) 1976"

The Board of the Capital Regional District in open meeting assembled, and pursuant to Section 798A of the Municipal Act, enacts as follows:

1. By-law No. 282, cited as "Zoning By-law (Sooke) 1976" is amended as follows:

A. **SCHEDULES**
The following new section to be added after Section 4
4B—RM-2A APARTMENT ZONE
The general purpose of this zone is to establish a medium density multiple family housing zone providing amenities for the health, safety and enjoyment of the inhabitants and ensuring protection from undesirable and incompatible land uses.

Permitted Uses
Subject to all other provisions of this by-law, on any site in any zone defined, designated or described in this by-law as RM-2A, Apartment Zone, the following uses and no other uses shall be permitted except as provided under Section 5.14:
(1) Single family and two-family dwellings
(2) Town Housing
(3) Apartments
(4) Accessory buildings and uses as per Section 5.8

Density of Development
The maximum density of development shall be:
(1) Apartments — twenty dwelling units per .40 hectare of site area
(2) Town housing, single family and two-family dwellings — ten dwelling units per .40 hectare of site area.

Height of Building
The height of a building shall not exceed 9.5 metres or 3 storeys.

Front Yard
A front yard shall be provided of not less than 7.5 metres.

Side Yards
(1) Side yards shall be provided of not less than 3 metres
(2) On a corner lot a side yard shall be provided adjoining the flanking street of not less than 7.5 metres

Rear Yard
A rear yard shall be provided of not less than 6 metres.

Lot coverage
The maximum coverage shall be 25 per cent of the lot

Landscaping
All portions of the site not covered by buildings, structures or parking areas shall be landscaped and maintained in a neat and tidy condition.

B. By-law No. 282 cited as, "Zoning By-law (Sooke) 1976" is amended as follows:

(i) By deleting from the Rural Residential Zone and adding to the RM-2A Apartment Zone, Strata Lots 1-46, Lot A (DD F91949), Section 7, Sooke Land District, Plan 27650, Strata Title Plan 601 plus an interest in common property shaded on Plan No. 19, attached to and forming part of this by-law.

(ii) By deleting from Rural Residential Zone and adding to the RM-2A Apartment Zone, Strata Lots 1-21 (inclusive) of Lot 7, Block 1, Section 7, Sooke Land District Plan 2434, Strata Plan 366 plus an interest in common property shaded on Plan No. 20 attached and forming part of this by-law.

(iii) By deleting from the Rural Residential Zone and adding to the RM-2A Apartment Zone, Strata Lots 1-21, Lot 8, Block 1, Section 7, Sooke Land District Plan 2434, Strata Plan 314 plus an interest in common property shaded on Plan No. 21 attached to and forming part of this by-law.

(iv) Under Part 1 — Definitions include after the definition "Accessory Buildings" the following new definition:

"Apartment" means a building divided into not less than three dwelling units other than town housing; specifically excludes hotel or motel use.

A copy of the complete by-law may be viewed during normal working hours, 8:30 a.m. to 4:30 p.m., Monday to Friday inclusive, holidays excepted, at the offices of the Capital Regional District, 524 Yates Street, Victoria, B.C.

Dennis A. Young,
Secretary

Defecting Athlete Tells All

By JOHN VINCOUR
New York Times

ROSENHEIM, West Germany — She is a refugee from a small and successful but unknown world — the East German sports schools — and when she talks about her life there to visitors, she watches their faces fog over with disbelief.

"You really don't believe me, do you?" Renate Neufield Spassov says to the man who is sitting in her living room and listening to her tell how she was given suspected hormone pills, threatened by the secret police and told to break up with her Bulgarian boy friend whom she later married during her year as a sprinter with the East German training squad for the 1980 Olympics.

"It's just that the part where your parents weren't allowed to come into your room in the sports dormitory sounds so incredible," the man says.

"Exactly," the young woman replies, amused with what must have seemed to her a particularly hard case of Western doltishness. "It was made very clear to you that visiting parents didn't come to your room. If you wanted to talk to them, there was a kind of contact area — a very public one — with sofas and flowers and things near the elevators that was the assigned place for it.

"In any case, you were under oath not to discuss your personal training techiques with anyone, your parents included. The coaches, the party officials were always terrified that any secrets would get out."

Mrs. Spassov, who is 20 years old, has been telling what she knows about the dark side of East Germany's remarkable success in international sports for the last couple of weeks. After fleeing East Germany last year, and keeping quiet about her life there, she said she decided to talk about it after learning that her father had been fired from his job as a teacher and her younger sister, a handball player, had been expelled from the Ernst Grube sports school and the TSC Berlin Sports Club — the two organizations where Mrs. Spassov had trained.

Talking about how she came to resist taking pills and began to doubt the system, Mrs. Spassov explained:

"I was a bit of an oddity to begin with. Normally, anyone with any potential for really doing something in sports in East Germany is singled out by time they're 12 or 13, or even earlier, with the swimmers, and taken out of their regular school and sent to a special sports school where you have regular classes, but tremendous concentration on sports.

"I went into the boarding school system when I was 17, which made me a very different kind of person. When you start at 12 or 13, your coach is everything. You develop tremendous loyalty and you do exactly as told. Who would question the system that seems to be telling you you're so special and paying you so much attention?"

Mrs. Spassov said that the sports school students are never allowed to watch West German television, an immensely important factor in turning a large segment of East German youth into a doubting, questioning, restive group. "Without sufficient maturity, without seeing Western television, there really isn't any reason for a teen-aged athlete to suppose the pills they're giving you in a vitamin jar really could be something else," she said.

Mrs. Spassov explained that coaches always dealt with athletes on a strictly individual basis, making clear that whatever was discussed remained a private matter between them. Training schedules and studying were so intense, she said, that it was rare that swimmers talked to runners, or shot putters to divers. Going into any areas of training techniques that had been marked off as "personal" would have been unusual disloyalty, she said.

Sprinter Spassov training in Bulgaria

As she tells it, Mrs. Spassov's rebellion began after her coach, Gunter Klann, urged that she take pills to improve her performance. She was already a member of the East German junior 100-metre relay championship team and had recorded a highly promising 24.27 clocking in the 200 metres.

"The trainer told me the pills would make me stronger and faster and that there were no side effects."

But once Mrs. Spassov began to take the pills, the results were something else. She experienced cramps in her legs and began to limp. Her voice was often hoarse, and at times she could not speak at all. A light growth of hair appeared on her upper lip and her menstrual cycle was interrupted. When she refused to take any more of the pills, she was sent to the club's doctor, a woman, who reassured her that there was no link between the pills and the side effects. At the same time, Mrs. Spassov said, it was suggested to her that she might need some psychiatric help.

Mrs. Spassov returned the pills to her coach, but said she kept a handful of them and an amount of a greenish powder she had been taking. They were later analyzed by Prof. Manfred Donike of the Federal Institute for Sports Research in Cologne as anabolc steriods, the same preparation that led to the disqualification in 1977 of Ilona Slupianek, an East German woman shot putter, in the European Cup track and field finals. When women take the pills, according to Donike, they can develop "a capability for performance on a maseuline level and noticeable change in outward appearance and psychic behavior."

When Mrs. Spassov was asked how many other East German athletes she knows to have takes drugs, she became very circumspect. "I cannot say my case was typical, nor could I imagine that I was an isolated exception," she said. "We all lived the same way, the general approach is the same. But obviously in some sports, figure skating for example, such pills would make no sense. But why make us all sign a paper saying that you promise to say nothing about training methods?"

Some time after she refused to take more pills, Mrs. Spassov met her future husband, Pentscho Spassov, a Bugarian television journalist, in East Berlin.

In what was perhaps an attempt to bring her into line, Mrs. Spassov said she was offered membership in the Socialist Unity (Communist) Party. She turned the invitation down, she recalled, thinking "that this would have bound me closer to the club and given everyone a chance to put more pressure on me. Besides, my mother had since turned down party membership, and nothing terrible had happened to her."

By October, 1977, the state security police became involved in the story, she said. She was escorted from her room at 7 one morning and questioned on her refusal to join the party, to take the recommended "medication," and on her Bulgarian boyfriend.

The tone at the session, and what was apparently her boyfriend's urging, convinced her that escape to the West was the best way out of serious trouble.

CAPITAL REGIONAL DISTRICT

Pursuant to Section 766AA of the Municipal Act, the following text of By-law No. 538, cited as "Zoning By-law, P.A. No. 2, Amendment By-Law No. 88, 1978, is hereby published.

A BY-LAW TO AMEND FORMER B.C. REGULATION NO. 20/67 (ELECTORAL AREAS OF COLWOOD, LANGFORD, METCHOSIN AND PART OF VIEW ROYAL), PLANNING AREA NO. 2

The Board of the Capital Regional District in open meeting assembled, and pursuant to Section 798A of the Municipal Act, enacts as follows:

1. Former B.C. Regulation No. 20/67 is amended as follows:

PART I — GENERAL

Section 106 Delete in its entirety and substitute the following:

Section 106 No Person shall erect a building on a parcel of land so that any main front wall or protrusion is nearer than 7.5 metres to a highway.

Section 108 Delete the words "Building Inspector" and substitute the words "Chief Planning Officer".

DIVISION 2 — GENERAL REQUIREMENTS

Section 4.14 Delete the words "previous application" and substitute the words "application being refused".

DIVISION 3 — PARKING AND LOADING

Section 501 After the word "requirement" include the words "and those required by the Ministry of Highways".

DIVISION 4 — RURAL ZONE

Section 6.02 After the word "residences" in the table include the following words "and accessory residential buildings".

DIVISIONS 4, 5, 6, 7, 8, 8A, 8B, 9, 10, 10A, 11, 11A, 12, 15

Sections 7.01, 8.01, 9.01, 10.01, 10.11, 10.30, 11.01, 12.01, 12A.02, 13.01, 13A.12, 14.01, 17.01

After the word "uses" in the first line include the following words "and no others".

DIVISION 8A — RESIDENTIAL II ZONE

Section 10.12(3) Delete the words "Community Planning Area No. 4" and substitute the words "Planning Area Number 2".

DIVISION 13 — REZONING APPLICATIONS

Section 15.01 Delete section in its entirety
Section 15.02 Delete section in its entirety
Section 15.03 Delete section in its entirety

DIVISION 16 — MEDICAL FACILITIES ZONE

Section 18.02 Under Permitted Uses include the following;

Permitted Uses

The following uses and no others shall be permitted in the Medical Facilities Zone.

A copy of the complete by-law may be viewed during normal working hours, 8:30 a.m. to 4:30 p.m., Monday to Friday inclusive, holidays excepted, at the offices of the Capital Regional District, 524 Yates Street, Victoria, B.C.

Dennis A. Young,
Secretary

CAPITAL REGIONAL DISTRICT

Pursuant to Section 766AA of the Municipal Act, the following text of By-law No. 532, cited as "Zoning By-law, Planning Area No. 1, Amendment By-law No. 18, 1978" is hereby published.

A BY-LAW TO AMEND BY-LAW NO. 282 BEING "REZONED BY-LAW (SOOKE) 1976"

"The Board of the Capital Regional District in open meeting assembled, and pursuant to Section 798A of the Municipal Act, enacts as follows:

1. By-law No 282, cited as "Zoning By-law (Sooke) 1976" is amended as follows:

A. **SCHEDULES**

The following new section to be added after Section 4

4A — RM-2 TOWN HOUSE

The general purpose of this zone is to establish a low density town house zone providing amenities for the health, safety and enjoyment of the inhabitants and ensuring protection from undesirable and incompatible land uses.

Permitted Uses

Subject to all other provisions of this by-law, on any site in any zone defined, designated or described in this by-law as RM-2 Town House, the following uses and no other uses shall be permitted except as provided under Section 5.14.

(1) Single family or two-family dwellings
(2) Town Housing
(3) Accessory buildings and uses as per section 5.8

Density of Development

The maximum density of developing shall be:
(1) Ten dwelling units per .40 hectare of site area.

Height of Buildings

The height of a building shall not exceed 6.5 metres or 2 storeys.

Front Yard

A front yard shall be provided of not less than 7.5 metres.

Side Yards

(1) Side yards shall be provided of not less than 3 metres
(2) On a corner lot a side yard shall be provided adjoining the flanking street of not less than 7.5 metres.

Rear Yard

A rear yard shall be provided of not less than 6 metres.

Site Coverage

The maximum site coverage shall be 25 per cent of the lot area.

Landscaping

All portions of the site not covered by buildings, structures or parking areas shall be landscaped and maintained in a neat and tidy condition.

B. By-law No. 282, cited as "Zoning By-law (Sooke), 1976" is amended as follows:

(i) By deleting from the Rural Residential Zone and adding to the RM-2 Town House Zone, Strata Lots 1-18 (inclusive) of Lot A, Section 7, Sooke Land District, Plan 30851, Strata Plan 558 plus an interest in common property, shaded on Plan No. 17 attached to and forming part of this by-law.

(ii) By deleting from the Rural Residential Zone and adding to the RM-2 Town House Zone, Strata Lots 1-11 (inclusive) of Lot 2, Section 7, Sooke Land District, Plan 19934, Strata Plan 251 plus an interest in common property, shaded on Plan No. 18 attached to and forming part of this by-law.

(iii) Under Part 1 — Definitions, include after the definition "Street" the following new definition:
"Town House" means a building or buildings divided into not less than three dwelling units with each dwelling unit having direct access to the outside at grade: specifically excludes motels and hotels.

A copy of the complete by-law may be viewed during normal working hours, 8:30 a.m. to 4:30 p.m. Monday to Friday inclusive, holidays excepted, at the offices of the Capital Regional District, 524 Yates Street, Victoria, B.C.

Dennis A. Young,
Secretary

Crossword By Eugene Sheffer

ACROSS
1 School of seals
4 Tennis term
7 Mention
8 Underneath
10 Fine line of a letter
11 Spheres of action
13 Great Britain
16 Footlike organ
17 Betel palm
18 Author Levin
19 Antares, for one
20 Ignore, socially
21 French seaport
23 Stoppers
25 — Bator
26 Ancient Syria
27 Resinous substance
28 Venetian navigator
30 Dance step
33 International organization
36 Ridicule
37 Goddess of peace
38 Dresser
39 Quote
40 Sailor
41 Letter

DOWN
1 City of Lights
2 Neglect
3 Vanquishes
4 Silken
5 Turgenev heroine
6 Chinese secret society
7 Hawaiian goose
8 Josephine or Kenny
9 Moving forward with effort
10 Take evening meal
12 Cluster of spores
14 Minced oath
15 Fairy queen
19 Oriental coin
20 Total
21 Suave
22 More risque
23 Malayan canoe
24 Window part, sometimes
25 Eskimo knife
26 Man's name
28 Kapok
29 Viper
30 Keats and Shelley
31 British queen
32 Compass reading
34 Jog
35 Showy flower

Avg. solution time: 26 min.

SLAB EPI DOME
LOLA ALL OMAR
ATAD GOLDCOIN
GINGOLD IKONS
EWE LAE
PEARL GOLDCUP
IDI RIB ORA
GOLDBUG SCRIM
ALE NEO
ADANO GOLDMAN
GOLDCRAB GAME
ORLE OLE ELBE
GEER EEL ROOD

1-31

Answer to yesterday's puzzle.

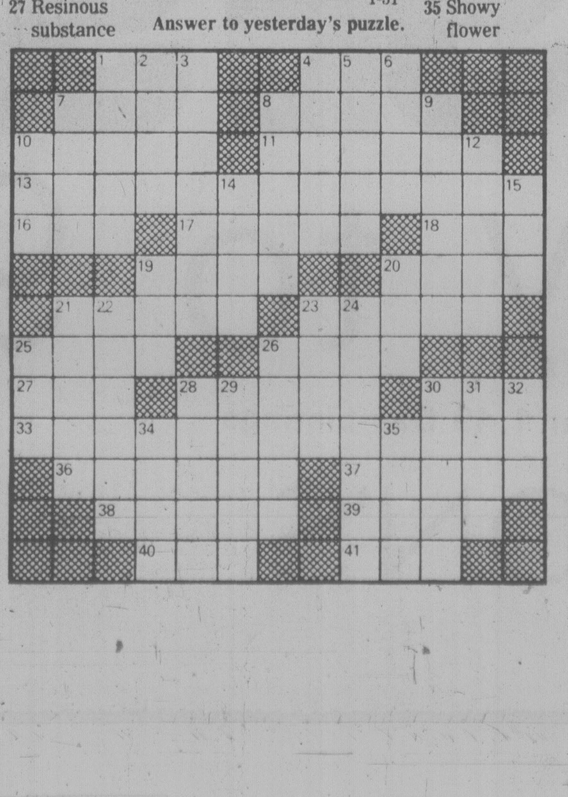

TRAFALGAR
FROM 8:30 NIGHTLY
IN THE
TOWER LOUNGE
RED LION
MOTOR INN 1-22

NEW EATON'S SURPRISE SALE

1.49 Features
Thursday, Feb. 1, Only

Personal Shopping Only
Shop and Save 'til 9:00 p.m.

DRUGS/SUNDRIES
Lavoris — 500 ml plus 50% more 1.49
Johnson's Baby Soap — 3's 2/1.49
Pears Shampoo — 130cc 1.49
Perform Setting Lotion — 227 ml 1.49
Vaseline Intensive Care Lotion — 400 ml 1.49
Faberge Shampoo — 400 ml 1.49
Revlon Aqua Marine Shampoo — 500 ml 1.49
Earthborn Shampoo — 450 ml 1.49
Milk+6 Shampoo — 200 ml 1.49
Agree Shampoo — 225 ml 1.49
Super Corega Powder — 100 g 1.49
Ben Gay Ointment — 3-oz. 1.49
Q-Tips — 90's 3/1.49
Noxzema Creme — 170 ml 1.49
Glycerin Suppositories — 12's 3/1.49
Noxzema Roll-On Deodorant — 1½-oz. 2/1.49
Schick Injector Blades — 11's 1.49
Listerine Mouthwash — 500 ml 1.49
Flex Corrective Conditioner — 250 ml 1.49
Short & Sassy Conditioner — 300 ml. 1.49
Flicker Razors — 1.49
Rimmel Nail Polish Remover — 1.49
Wilkinson Bonded Blades — 10's 1.49
Wilkinson Bonded Razor — 2/1.49
Johnson's Baby Lotion — 240 ml. 1.49
Drugs/ Sundries
Lower Main Floor

PICTURES
Italian Miniatures — 1.49
Prints — 1.49
Pictures, Second Floor,
Home Furnishings Building

DRAPERIES
Burlap Yardage — 1½ Yds. 1.49
Foam Chips — 1.49
Cushion Forms — 21.49
Yardage — yd. 1.49
Draperies, Second Floor,
Home Furnishings Building

SPORTING GOODS
Tennis Balls — 3 per pkg. pkg. 1.49
C or D Batteries — 6/1.49
9-Volt Batteries — 3/1.49
Disposable Lighters — 2/1.49
Disposable Flashlights — 1.49
Table Tennis Balls — 12 per pkg. pkg. 1.49
Speedo Pool Sandals — 1.49
Golf Balls — 3 per pkg. pkg. 1.49
Ping Pong Paddles — 1.49
Skipping Ropes — 1.49
Sporting Goods,
Lower Main Floor

HOSTESS SHOP
Robertson's Imported Marmalade — 12-oz. jar. Five varieties 2/1.49
Robertson's Madiera Cake — 10-oz. 2/1.49
Hostess Shop,
Lower Main Floor

STATIONERY
Little Letters — 2/1.49
Bridge Score Pads — 4/1.49
Loose Leaf Refills — 2 pkgs. 1.49
Commercial Typing Paper — 2 pkgs. 1.49
Typing Copy Paper — 2 pkgs. 1.49
Exercise Books — 2 pkgs. 1.49
Writing Pads — 4/1.49
Blue Lined Envelopes — 5 pkgs. 1.49
Playing Cards — 2 pkgs. 1.49
Duo Tangs — 2 pkgs. 1.49
Jiffy Black and Red Markers — 2/1.49
Hi-Noters — 2/1.49
Scenic Victoria Frameable Posters — 1.49
Index Tabs — 4/1.49
Paper Clips — 5 pkgs. 1.49
Eagle Pencils — HB 12/1.49
Stationery,
Lower Main Floor

HOSIERY
Stretch Hose — 2/1.49
Pantyhose — 2/1.49
Hosiery,
Main Floor

GARDEN SHOP
Bird Seed — 6 lbs. 1.49
Assorted Shrubs — 1-gal. pot 1.49
Plant Guides — 1.49
Plastic Trigger Sprayer — 1.49
Mica Peat — 10 dry qts. 1.49
Vermiculite — 10 dry qts. 1.49
Plastic Hanging Baskets — 10" 1.49
Diazinon Granules — 8-oz. 1.49
Assorted Hand Tools — 1.49
Hanging Cedar Baskets — 1.49
Fish Fertilizer — 64-oz. 1.49
Garden Shop, Main Floor,
Home Furnishings Building

HARDWARE/AUTO
Aluminum Meter Stick — 1.49
Compact Tool Kit — 1.49
Circular Hole Saw — 1.49
6' Tape Measure — 1.49
Sliding T-Bevel — 1.49
Philips Screwdriver Set — 1.49
Robertson Screwdriver Set — 1.49
Cutting Nippers — 1.49
Burglar Alarm/Flashlight — 1.49
Sandbag Ashtray — 2/1.49
12-Volt Map Light — 1.49
Splash Guards — Pr. 1.49
Mini Utility Knife — 1.49
Anti-Freeze — 1.49
Hardware/Auto
Lower Main Floor

KNITTING YARNS
3 and 4-Ply Fingering — 25 g 4/1.49
Special Canadian — 100 g 1.49
Baby Yarn — 50 g 2/1.49
Pot of Gold — 50 g 3/1.49
Big '100' — 100 g 2/1.49
Nylon — 50 g 3/1.49
Knitting Yarns,
Third Floor

BOYS' WEAR
Stanfield Briefs — S(6-8), M(10-12), L(14-16) 1.49
Assorted Knit Mittens — 2/1.49
Assorted Socks — 6-8½, 8-10½ 2/1.49
Cotton/Polyester Undervests — 2's 2/1.49
Assorted T-Shirts — 1.49
Boys' Wear
Third Floor

GIRLS' WEAR
Assorted Nylon Socks — 6-8½, 9-11 2/1.49
Nylon Panties — 2-6x 2/1.49
T-Shirts — 2-6x 1.49
Girls' Wear,
Third Floor

INFANTS' WEAR
Plastic Pants — 5/1.49
Receiving Blanket — 1.49
Knitted Hats — 1.49
Infants' Wear,
Third Floor

BARGAIN CENTRE
Women's Sleeveless Tops — 1.49
Women's Short-Sleeve Tops — 1.49
Women's Long-Sleeve Tops — 1.49
Support Pantyhose — 1.49
Pantyhose — 1.49
Men's Turtleneck T-Shirts — 1.49
Men's Briefs — 1.49
Men's Vinyl Gloves — 1.49
Men's T-Shirts — 1.49
Men's Work Caps — 1.49
Terry Tea Towels — 2/1.49

Scatter Mats — 1.49
Dish Cloths — 5/1.49
Tea Towels, 17"x29" — 2/1.49
Printed Terry Pot Holders — 3/1.49
Oven Mitts — 1.49
1.49
Bargain Centre,
Lower Main Floor

HOUSEHOLD LINENS
Tea Towels — 2/1.49
Dusters — 2/1.49
Cheesecloth — 2/1.49
Dishcloths — 3/1.49
Face Cloths — 3/1.49
Place Mats — 1.49
Vinyl Matress Covers — Single or Double size 1.49
Tablecloths — 1.49
Shower Curtains — 1.49
Bath Towels — 1.49
1979 Calendar Tea Towels — 1.49
Household Linens,
Third Floor

RECORDS
Record Spray — 1.49
Cassette Storage Boxes — 3's 1.49
C90 Cassettes — 2's blank 1.49
45 Record Centres — 3/1.49
45-Minute 8-Track Tape — 1.49
Pillow Speakers — Ea. 1.49
Assorted LP Records — 1.49
Record Cleaning Cloth — 4/1.49
Records, Main Floor,
Home Furnishings Building

HOUSEWARES
Assorted Flatware Pieces — 4/1.49
Assorted Mugs — 2/1.49
Assorted Cookbooks — 2/1.49
Plastic Freezer Container Set — 1.49
Amber Duralex Plates — 1.49
Housewares, Main Floor,
Home Furnishings Building

Shop and Save 'til 9:00 p.m.

EATON'S
Surprise Sale

KA-POW!

It's SuperGlump! Speeding through Eaton's, slashing prices all the way!

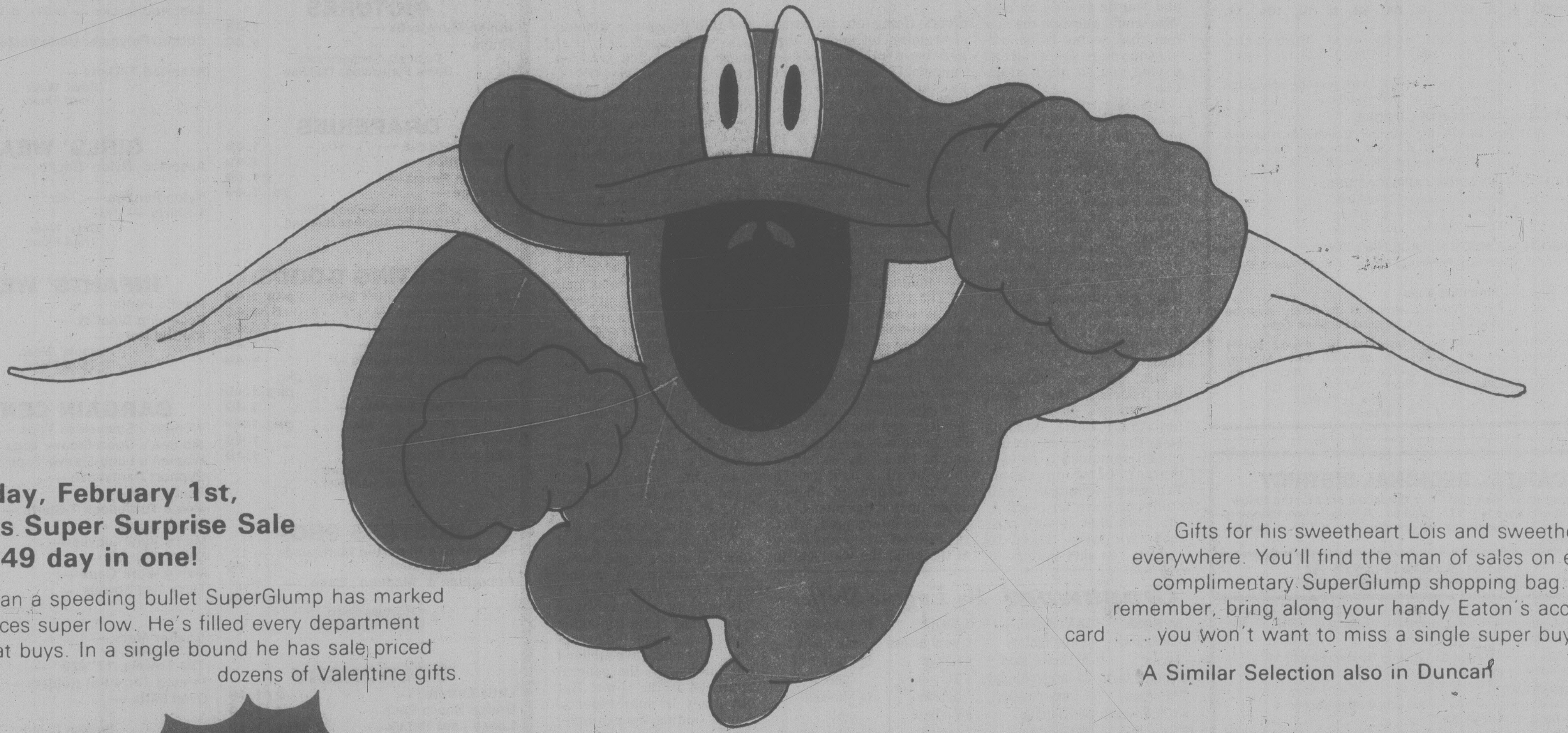

Thursday, February 1st, Eaton's Super Surprise Sale and 1.49 day in one!

Faster than a speeding bullet SuperGlump has marked down prices super low. He's filled every department with great buys. In a single bound he has sale priced dozens of Valentine gifts.

Gifts for his sweetheart Lois and sweethearts everywhere. You'll find the man of sales on every complimentary SuperGlump shopping bag. And remember, bring along your handy Eaton's account card . . . you won't want to miss a single super buy!

A Similar Selection also in Duncan

SUPER EATON'S SURPRISE SALE

Thursday to 9:00 p.m.

See Over Page for 1.49 Day Listings

EATON'S

Tonight: Clear and Cold
Thursday: Mostly Sunny

Victoria Times

Classified 386-2121
News 382-3131

95th YEAR, No. 195 ★ ★ ★ VICTORIA, BRITISH COLUMBIA, WEDNESDAY, JANUARY 31, 1979 15 CENTS DAILY, 30 CENTS SATURDAY

Tom Sands, left, Shawn Huget, David Thompson and Brian Toth show trap.

Anger on Crow 'Torture'

By AL FORREST
Times Staff

Whoever placed a leg-hold trap at the Swan Lake nature sanctuary and mutilated a crow, upset a group of school children and will face a lot of angry people if he or she is caught.

"I can't imagine who would do such a thing," Swan Lake naturalist Grace Barclay said today.

"This is a sanctuary. Animals and birds are protected here and there's no excuse for this sort of thing.

"The children who found it were very angry. I would have felt sorry for the owner (of the trap) if the students had caught him."

The crow caught in the trap was freed after a painful ordeal of more than 10 minutes.

The trapped bird was spotted by children from a Sir James Douglas elementary class, led by teacher Valerie Jones, as they observed birds at the sanctuary.

"We saw two ravens dive bombing something and a large number of crows flapping around and making a commotion," Mrs. Jones said.

"The two ravens were diving down and pecking at a dark object. We looked through our binoculars and discovered a crow was being attacked by the ravens.

"The crow would fly up and try to escape but he was being held by something.

"Miss Barkley and four of my students, Shawn Huget, Brian Toth, David Thompson and Tom Sands, rushed over to investigate and they discoved the crow was caught in the leg-hold trap.

"Fortunately they knew how to release it and the crow was able to escape. He flew away strongly so I'm sure he will survive. But a few minutes more and he would have been pecked to death by the ravens.

"His leg was broken and he lost his foot as a result of the trap.

"The children were very angry. Setting the trap was a terribly cruel thing to do."

Miss Barkley said no hunting or trapping of any kind is permitted at the sanctuary. This is the first known violation of the rule.

There are a variety of waterfowl at Swan Lake, along with muskrat, mink, otter and the occasional raccoon.

The area is operated by the Swan Lake Christmas Hill Nature Centre and is a popular place for field trips for students.

Thousands Flee Iran War Threat

Times News Services

TEHRAN — Thousands of foreigners jammed airports today trying to flee Iran ahead of threatened civil war marking the return Thursday of Moslem anti-government leader, Ayatollah Ruholla Khomeini.

Americans, Europeans and Asians, heeding an assessment by some western embassies that the country was on the verge of civil war, fled Iran on special military flights.

Five special U.S. military flights were laid on today. In Ottawa today, an external affairs spokesman said a Canadian Forces aircraft will be sent to Ankara, Turkey, by Friday to evacuate Canadians from Iran.

He said the government will also remove dependants and other non-essential staff from the Canadian embassy in Tehran.

The government is ready to consider helping any other Canadian in Iran who requests assistance in leaving, the spokesman said.

Already the Dillingham Corp. in Vancouver has asked for such help, he said.

Thousands of army troops drove through Tehran in tanks, armored cars and trucks today in a massive show of force on the eve of the return from exile of Moslem anti-government leader Ayatollah Ruhollah Khomeini.

In sporadic clashes in the capital, two protestors were shot to death and at least 24 others were wounded by troops of the old Imperial Guard still loyal to the shah.

Khomeini, 78-year-old Shiite Moslem leader and architect of the anti-government campaign which drove the shah from Iran and plunged the nation into a year of violence, was due to leave Paris for Iran and the end of 15 years exile tonight.

Prime Minister Shahpour Bakhtiar — the man Khomeini has scorned and threatened to oust immediately on his return — again warned in a radio interview he would resist with force any move to topple his government.

Bakhtiar said in a radio interview, "There is only one government and one army" in Iran. Afternoon newspapers in the capital again raised the specter of a military takeover in scare headlines warning of an imminent coup.

Thousands of troops from the Imperial Guard, riding on tanks, armored personnel carriers and trucks, criss-crossed Tehran for hours in a show of pro-government strength.

Anti-government demonstrators confronted the army at several points today and refused to allow columns — one more than two miles long — to pass. Mullahs of the Moslem clergy intervened to try to push the protesters aside.

But two persons were shot dead in southeast Tehran and at least 24 others were wounded in the scattered clashes.

'A Massive Invasion Of Privacy'

By RON CLINGEN
Times Ottawa Bureau

OTTAWA — A Statistics Canada survey now under way was condemned Tuesday as the "most massive invasion of personal privacy ever conducted in the western world."

Conservative corporate affairs critic Bill Kempling urged Industry Minister Jack Horner to consider stopping the probe because of the "very personal nature" of many of the questions being asked.

The survey, Kempling told the Commons, involved an interview of every 28th person on the list of those who receive family allowances. He said those interviews take as long as three-and-a-half hours to complete.

Kempling noted the survey asks personal and private questions about incomes, debts, bank balances, clothing purchases and such personal items as toilet paper consumption, sanitary products, perfumes and hair tints.

The Halton-Wentworth Tory MP said many people are "very upset" about the personal nature of many of the questions. He wondered if any legal action would be taken against people who refuse to answer the questions.

Horner said he believed the survey was a voluntary one, but promised to check further.

A Statistics Canada spokesman said the 45-page survey of family expenditures in 1978 was the largest questionnaire the department has mounted since 1970 on the public's buying patterns but it was voluntary.

The agency will spend close to $1 million over two months on the survey.

Patient Care Ailing

Times News Services

Hospitals faced the prospect of sending patients home today as militancy mounted in strike-torn Great Britain.

More walkouts threatened to cut off hospital heat, clean linen and operating-room supplies. Emergency ambulance runs have already been severely curtailed.

Strike-weary Britons were no sooner getting over a crippling truck drivers' strike than they were being hit today by a stepped-up public employees' strike which may be equally crippling.

In some areas of central London, where garbagemen have been on strike for a week, streets looked like garbage dumps.

Public employees, among the lowest paid in the country, were offered a pay rise of five per cent, in keeping with inflation-fighting guidelines.

But union leaders angrily rejected it, and called for new strikes today.

They had expected at least an eight-per-cent offer, plus a pay comparability study that would eventually bring public employees into line with others doing similar work for private industry.

Both sides said there was no chance for an early settlement.

About 100,000 truck drivers, ending a strike that lasted almost four weeks, on Tuesday began signing new work agreements and today started some runs to bring food to supermarkets and raw materials to idle factories and mills.

Their new work agreement carried a basic wage of £64 ($147) a week, a 20-per-cent raise, four times the anti-inflationary limit set by the Labor government.

The rest of the country's trucks were expected to be rolling by next week, enabling supply-starved industries to take back several hundred thousand workers laid off and clogged docks to move out their mountains of piled-up imports.

Ottawa Deficit Sights Target Of $12 Billion

OTTAWA (CP) — The federal spending deficit for the first nine months of the current fiscal year was up by 48 per cent from the previous year at $9.1 billion.

Monthly figures were released today by the department of finance.

The deficit indicates government spending is virtually on target to hit Finance Minister Jean Chretien's projected $12.1-billion year-end budgetary deficit. The fiscal year ends March 31.

Revenues for the first three quarters of the year were $24.21 billion and expenditures were $33.34 billion.

For December, the government took in $3.1 billion in and spent $3.7 billion, resulting in a monthly deficit of $549 million, the figures show.

For the year to date, 58 per cent of government revenues have come from income tax payments, 30 per cent from excise and sales taxes and the remainder from non-tax revenue such as return on government investments in the Central Mortgage and Housing Corp., the Farm Credit Corp., Bank of Canada transactions and interest on bank deposits.

Major expenditures for the first three quarters of the year were: Job creation and unemployment benefits $2.5 billion, interest charges on the public debt $5 billion, transfers from the federal government to the provinces $2.3 billion, defence $2.8 billion, family allowance payments $1.7 billion, hospital insurance contributions $1.5 billion, welfare payments (administered by the provinces) $1.1 billion, old-age benefits $4 billion, transport $1.1 billion, post office $886 million.

MP HOLT SLAPS CBC

OTTAWA (CP) — Vancouver Liberal MP Simma Holt has escalated her battle against a proposed CBC television station in Victoria by calling for the resignation of Communications Minister Jean Sauve, the sale of the CBC to private interests and the closing down of the Canadian Radio-television and Telecommunications Commission.

In a radio interview to be aired over the weekend in Vancouver, the outspoken government back-bencher says the minister has betrayed the trust of the people of Canada with her plans to give the provinces some control over telecommunications.

She also says CBC president Al Johnson is going against a cabinet order that any decision on a Victoria station should be postponed for two years.

And she says the CRTC, acting in ignorance of public opinion in British Columbia, is trying to take all American channels from cable television there.

Mrs. Holt's latest attacks against the CBC and the CRTC arise from a decision last week in which the regulatory body approved a licence for the Victoria television station to broadcast on full power when it can provide seven hours and 10 minutes of local shows.

Although the decision appears to allow the station to broadcast at less than full power as of April 1, it says technical changes for the less-powerful signal must first be approved by the commission.

A CBC spokesman said any decisions on the Victoria station won't be made until June. Because of cuts in the CBC budget, he said he doubts CBC will spend the money required to broadcast at less than full strength.

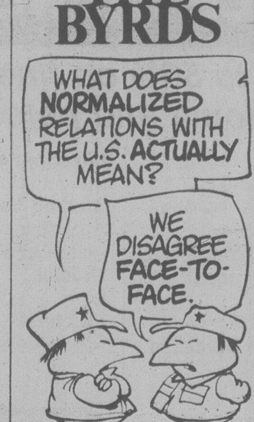

ON THE INSIDE

If Skylab Falls . . .

Ottawa promises it won't be caught napping if the U.S. Skylab space station plummets from its orbit toward Canada. Page 11

Dressed for Escape

Maximum-security inmates at the B.C. Penitentiary wear leisure clothing and wouldn't need to change clothes if planning an escape, B.C. Supreme Court was told Wednesday. Page 11.

Some Not So Civil

Acts of destruction, mayhem and outright fraud by federal civil servants cost Canadian taxpayers $9,614,315 last year. Page 12.

Four Hostages Shot

A former mental patient and his wife shot four hostages, killing one, before police stormed a West Virginia motel to capture them. Page 28

Liberals Rally

Liberal candidates and members of parliament hold their last national gathering prior to a federal election. Page 34.

Ontario MPP Jailed

Ed Ziemba, an Ontario New Democratic MPP, spent three hours in jail Tuesday when he was found in contempt of court for refusing to disclose where he obtained evidence in a criminal trial. Page 35

Instalment Retirement

Why wait to 65 to retire? Why not take a sabbatical every couple of years through the working years? Page 39.

INDEX

Births	45	Family	29-31
Classified	45-53	Finance	8, 9
Comics	44	Gardening	54
Deaths	53	People	24
Entertainment	42	Sports	16-23

AIR CANADA'S PROFIT $47M

MONTREAL (CP) — Air Canada has declared a $13.2 million dividend for its only shareholder, the federal government, based on a record after-tax profit of about $47 million for 1978, Air Canada president Claude Taylor said today.

The dividend, the first ever paid by the airline, represents a four-per-cent return on investment for the government, which has more than $330 million invested in the national carrier, Taylor told The Canadian Press.

The decision to pay the dividend was made at a Tuesday board meeting, the last presided over by retiring board chairman Pierre Taschereau, who is being replaced by former federal cabinet minister Bryce Mackasey. Mackasey officially assumes his new duties Thursday.

Taylor also said the airline is projecting a 1979 profit of about $60 million.

Pension Cheques Delayed

Troubles continue to plague Canada Pension cheque distribution but some are expected to be delivered on Thursday.

The federal department of supply and services was late in making the cheques available and this was followed by cancellation of flights from Ottawa, due to bad weather.

A flight from Ottawa believed carrying the remainder of the cheques was cancelled at the last minute Tuesday, again due to weather conditions.

They are expected to arrive in Victoria tonight and will be delivered Thursday.

"This assumes the cheques arrive in Victoria today," post office spokesman Buz Sawyer said. "The problems keep snowballing on this. All we can do is reassure people that the cheques will be delivered as soon as we receive them. They have top priority."

Normally, pension cheques are delivered before month's end.

Some Canada Pension cheques have already been delivered in Victoria and, with luck, the remainder will be delivered Thursday, Feb. 1, he said.

Police on Lookout for Gunman

Southern Vancouver Island police are on the lookout for an escaper who gunned down two Victoria policemen in a bizarre attempted bank robbery in 1970.

Burkhard Bateman was serving a 20-year sentence when he escaped from St. Vincent de Paul maximum security prison in Montreal on Dec. 14.

Although the prison bulletin indicated Bateman would likely head to the West Coast, B.C. police forces weren't advised of the escape until Jan. 23.

Insp. Angus Stewart of the city police said the first report was in French and details weren't provided in English until a few days later.

Stewart said the 27-year-old escaper has a penchant for guns and is considered extremely dangerous.

Bateman, who has used aliases of Burkhard Gergross and Rory Shayne, was convicted of six counts of robbery, kidnapping and attempted murder in connection with an incident on Sept. 24, 1970, that ranks as one of the most dramatic in Victoria's history.

City policemen Einar Hemstad and Doug Slievert were wounded with blasts from a sawed-off shotgun as Bateman emerged from the Bank of Commerce at Yates and Government following a holdup.

The man jumped into a taxi and forced the driver to take him out to the Saanich Peninsula. While passing through Central Saanich the taxi driver jumped out of the car and Bateman tried to drive off but went into a ditch.

He flagged down another car containing three juveniles and ordered them to take him to Lands End Road where he commandeered a 14-foot runabout and then a sailboat. Several hours later he gave himself up to the U.S. Coast Guard in the San Juan Islands.

Stewart said Bateman told officers later he wished he had used an M-1 rifle that police found in his hotel room rather than the shotgun because then he would have been able "to shoot more cops."

A Great Start!
THE VICTORIA AIRFORCE
Mornings CFAX 1070

SECOND FRONT PAGE

VICTORIA, BRITISH COLUMBIA, WEDNESDAY, JANUARY 31, 1979, PAGE 13

The RCMP has realized the potential of an old technique and is using it to help witnesses and victims recall suppressed or forgotten details of crimes

Police Investigators Turning On to Hypnotism

By DEREK SIDENIUS
Times Staff

Hypnotism — for years a tool believed fit only for mystics and charlatans — is now respectable.

Not only is it frequently used in medicine, it is also being applied by the RCMP in B.C. in the investigation of serious crime.

Superintendent Scotty Gardiner of the headquarters staff in Victoria said in an interview hypnotism is now considered in almost all unsolved major crime, mainly on witnesses and victims of crime.

Gardiner calls hypnotism an old tool that has always been around but only in recent years have policemen recognized its potential.

Last year it was used about a dozen times to help witnesses and victims recall subconscious details that had been suppressed, forgotten or overlooked.

Gardiner, who heads the criminal investigation branch for the RCMP in all areas of the province except the Lower Mainland, said cases are referred to physicians trained in hypnosis techniques.

Up to now only doctors in Vancouver have been used but Gardiner said a doctor in Victoria, whom he did not identify, has offered to provide the service here.

Subjects submit voluntarily and the sessions are normally videotaped and carried out in the presence of witnesses.

Dr. Murray Allen, a family doctor in North Vancouver, said he has handled a couple of cases for the local RCMP detachment. He would not elaborate because the cases have yet to come before the courts.

"What we're doing is taking an old application and applying it to a new situation. Although it's new to the courts it isn't to us," said Allen, one of an estimated 12,000 physicians in North America (about 150 in B.C.) who use hypnosis in their practice.

Gardiner, who personally authorizes all referrals, said approval is given only in cases of serious crime where all other avenues of investigation have been thoroughly explored.

He was reluctant to describe specific cases but a clinical psychologist in Vancouver, who asked not to be named, said there have been several instances in recent years where information gleaned through hypnotism has been instrumental in solving crimes.

In one case a young woman who was attacked by a would-be rapist was later able to recite the licence number of the suspect's car even though during normal police interrogation she couldn't provide a description of the vehicle.

"In crimes like this the victim is usually in such a high state of anxiety and so frightened that everything is a blur," he said.

Hypnosis, he said, makes the victim relax. It lifts the repressive veil clouding the memory and allows the person to recall what happened.

He said the public is filled with misconceptions about what hypnosis entails.

"It's a natural phenomenon," he said. Everyone slips into self-imposed hypnotic trances countless times each day, daydreaming, driving their car, watching television or reading a book.

He said some clinical psychologists suggest there exists in the mind a much deeper level of subconsciousness than previously recognized.

Called the hidden observer, it catalogues and records virtually everything the body experiences.

By tapping this vast reservoir through hypnosis, the possibilities for investigative purposes are practically limitless in the medical as well as justice senses, he said.

Dr. Ezzat Fattah, head of the criminology department at Simon Fraser University, doesn't share the same enthusiasm.

He said a study carried out in Montreal some years ago concluded hypnosis, as applied to the criminal justice system, is unreliable because there is no way of knowing if the subject is telling the truth.

"Once a person is not in his ordinary state of consciousness there is no way of distinguishing fact from fantasy," he said.

But the RCMP's Gardiner disagrees.

"As methodology for police I think hypnosis is here to stay," he said.

"It's too valuable. I think there'll be a greater need for it as it becomes more widely accepted."

Fill-Made Sea Park Proposed

Saanich municipal engineer Clifford Warren suggested Tuesday the municipality create a marine park by dumping fill in the sea to form a mini-peninsula somewhere along the Cordova Bay coast.

He said the project could be undertaken over a period of several years and the fill area steadily enlarged to create a park of five to 10 acres which would be suitable for a variety of recreational and marine uses.

The cost could be largely borne by contractors who now pay $4 to $5 per load to dispose of their clean earth fill, he suggested.

Warren said the idea needs to be explored in much greater detail, including oceanographic and environmental studies, to determine its feasibility.

He suggested funding assistance be sought from the Provincial Capital Commission.

The engineer also proposed to the policy and management committee that council ask the provincial agency to finance development of a scenic drive along Cordova Bay Road, between Royal Oak Avenue and the Patricia Bay Highway.

Another scheme for possible PCC funding, outlined by municipal administrator William Tremayne, envisages extensive beautification to the Colquitz-Swan waterway.

It would include the development of a continuous footpath along the Colquitz creek from the Gorge to Beaver Lake.

Mayor Mel Couvelier liked the marine park proposal, which he termed "a hell of an imaginative idea," but he had yet a fourth proposal for council to put before the commission.

This involves provision of a site for the proposed international horticultural school — a scheme Couvelier is exploring with a committee of interested citizens.

The mayor said to exploit the school's tourist potential it would have to be located on a major highway, and the only logical choice would be municipally or regionally owned land on the Pat Bay Highway.

The comment was an apparent reference to Elk-Beaver Lake Park, but Couvelier told reporters after the meeting that site is only one of the options available.

Ask The Times

Q. Did the silent movie star Charlie Chaplin ever star in talking films? If he did, could you tell me some of them? M.B.

A. Yes. Some of his talkies were The Great Dictator, Monsieur Verdoux, Limelight and King in New York. He also produced and appeared in a walk-on part in Countess of Hong Kong, which starred Marlon Brando and Sophia Loren.

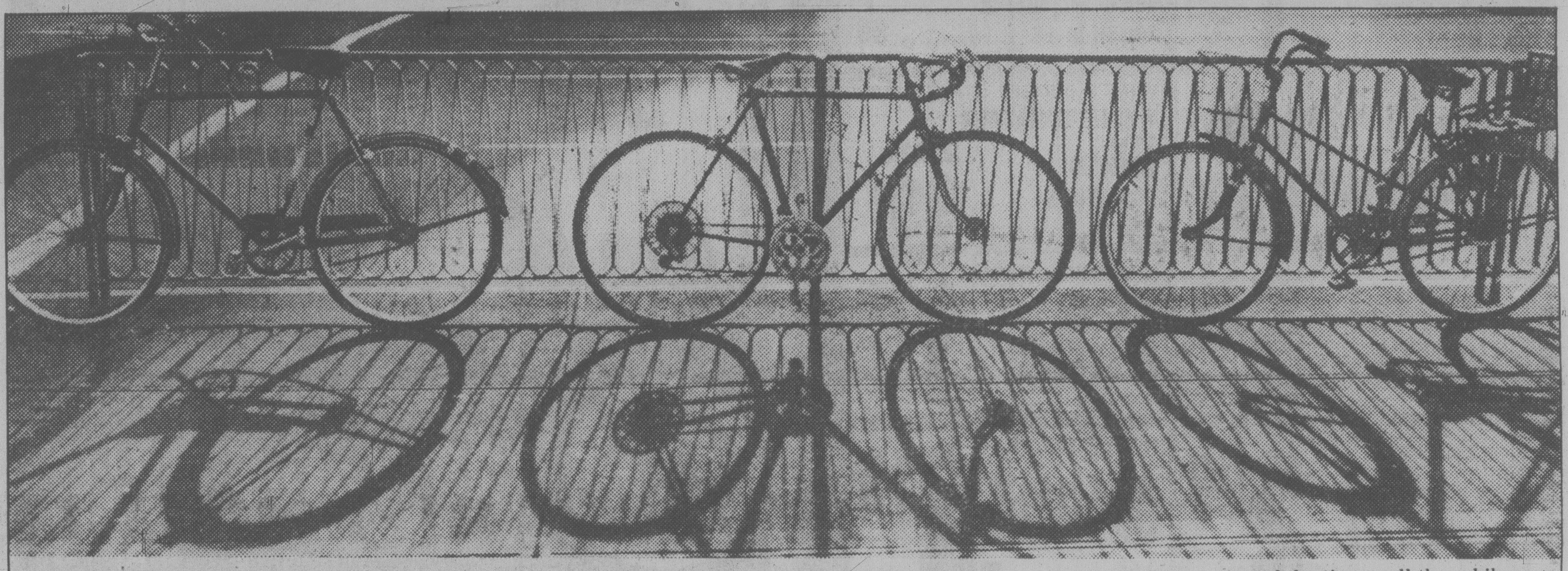

SUNSHINE AND SHADOWS and a covey of bicycles outside the Greater Victoria Public Library's central library on Yates Street give hints of better things to come in spite of the icy clutch of late January days. A sign of the times: all three bikes are securely chained to the iron fence.

(John McKay photo)

Fight Pressed To Get Home

Directors of the Capital Region Association for Mentally Handicapped Tuesday night reaffirmed their determination to press the provincial licensing board for a licence to run a group home for eight mentally retarded young people at 937 Redfern.

Ralph Vipond, the assocation's executive director, said today the board is expected to deal with the association's application on Feb. 15.

"We didn't even buy the house until we had a legal opinion," he said.

He said the association had run into a Catch 22 situation because a few neighbors had objected to having the home in their area.

He said use of the Redfern house as a group home, supervised by two group parents, meets the requirements of the licensing act and the association has had four lawyers confirm this.

Some neighbors have argued that the zoning is residential and the association should apply to the city of Victoria for rezoning.

Vipond says a licence can be issued by the board, regardless of the zoning.

He said the association did not wish to apply for rezoning because by doing so we would be acknowledging their (the city) right to have laws that discriminate against handicapped people.

Cable TV Increase Approved By CRTC

Higher rates for cable TV subscribers in Langford, Sooke and part of Saanich have been approved by the Canadian Radio-television and Communications Commission.

Urban Cablevision Ltd., operating in the western community, applied to raise its monthly charge to $6.50 from $6, with no change in the $25 installation fee.

Davin Enterprises Ltd. of Saanich was granted a $1-a-month fee increase to $7, and a $10 hike to $25 for new installations.

The commission said the fee increase is justified by Davin's smallness and low market density.

'Close to Front' For Servicewomen

By PAT DUFOUR
Times Staff

Use of Canadian servicewomen in near-combat roles won't happen overnight.

What's more, women already in the armed forces will be given first choice over new recruits, Admiral Bob Falls, chief of defence staff, said Tuesday.

Falls, in Victoria on a two-day visit, was reacting to Defence Minister Barney Danson's announcement that servicewomen will be given more opportunities than in the past.

Falls said the only non-combat ship of any size in the navy is the Cormorant, the new fleet diving tender in Halifax, that has a crew of 80.

Asked what new roles women might play in the army, Falls said they could be used in service battalions driving field ambulances.

"They would be close to the front line but would not actually be performing in a fighting role," he said.

Danson also said women will now be allowed to fly certain armed forces planes.

But Falls cautioned it takes a while to train a pilot and said such positions will first be made available to women who are already in the forces.

He said six per cent of Canada's armed forces are women.

Falls said it is a myth and fallacy to argue that Israel's army makes extensive use of women in combat roles and said this only was done in 1946.

Questioned about the ship replacement program, designed to produce six new frigates, Falls said the program is slightly behind but he still expects to have the first vessel commissioned by December, 1985.

Falls said six consortiums, including CANTEC (Canadian Advanced Naval Technology, in which Burrard Yarrows Corporation is included) have submitted proposals for design and construction of the ships.

The next step is to choose two consortiums from which to select the final choice.

Falls said the defence department has included in its budget funds to carry out refits to upgrade 10 aging destroyers of the Restigouche and Mackenzie class, eight of which are on the West Coast.

Because the refits are included in the total budget, Falls said he expected approval by the Treasury Board.

Ship Movements

DEPARTMENT OF TRANSPORT

Vancouver on Station Papa, Quadra and Camsell in port, Douglas in Queen Charlotte Straits patrol area, Racer in Kyuquot patrol area, Rider in Discovery patrol area, Ready in Gulf Islands patrol area.

NAVY

Endeavour at sea, returning Feb. 4; all other ships in port.

OCEAN SCIENCES

Parizeau at Christmas Island, Pandora II and Richardson at Pat Bay, Vector undergoing refit at Yarrows.

Who Really Cares About Sub Base?

max low

Pacific Life Community members are wondering what else they have to do to get the press to pay attention and people to realize their lives are in danger.

For four years now they have waged their own kind of non-violent war against the very ultimate in war machines — the Trident nuclear submarine base in nearby Bangor, Washington.

In a trial believed to be one of the biggest in U.S. history — so big, in fact, that it had to be held in Seattle's Federal Building because there wasn't a courtroom large enough — 173 people (including 23 from Canada) were found guilty of illegally re-entering a military base.

That trial, which began on Boxing Day and ended Dec. 29, was the result of peaceful invasions of the Bangor base back on May 22 and 23. All pleaded not guilty, putting up three defences citing international law, neccessity and (for the Canadians) the defence of threatened nations.

The judge found all 173 guilty and last week handed five who had been convicted previously (including Julianne May of Victoria) 45-day jail sentences. They are appealing. The rest (among them Pasha MaryMoon of Victoria) were given 45-day suspended sentences and put on probation for three years.

Even that, say Pacific Life Community members, failed to raise a ripple of interest in the TV, radio and press people on Vancouver Island.

"We don't know what we're doing wrong," says MaryMoon.

"The people of Victoria are nearer to the Trident base than those in Vancouver yet it just doesn't seem to be an issue here.

"The three-year probation is quite significant because that's when the Trident base will be finished and ready for operation," she explains. "The sentence is meant to keep as many off the base until it is completed.

"Expert witnesses testifed at our trial that they believed it would be three years to when the base is ready.

"Other experts who have done much research told the court that 80 per cent of the people of Vancouver and Victoria would be killed instantly in the event of a nuclear attack on Bangor and the whole of B.C. would be badly affected by radioactive fallout."

But who cares? Who really cares?

The day before the trial — on Christmas Day, actually — Pasha (who used to be known as Trisha) and Zelka Pirc of Victoria took two holly trees over the fence into the Bangor base and planted them.

The holly, says Pasha, represents the promise "that life will endure even though death surrounds us."

"Christian folklore says the crown of thorns around Jesus when he was crucified was holly and that before the crucifixon the berries were white but became permanently stained red with Christ's blood," says Pasha. "So holly has long represented the willingness to risk your own life to ensure life as a whole."

Between the trees the two Victoria women left a sign saying "War is not healthy for children or other living things."

They were not caught by base officials on that occasion but feel the risk is worth it, anyway.

"We are both mothers and concerned that our children won't have any choice on the use of nuclear weapons," MaryMoon says. "As parents we have the responsibility of ensuring our children have as good a chance of surviving as possible."

Because many other people here obviously don't feel this responsibility — or if they do, don't tell anyone about it — members of the Pacific Life Community now believe they must move beyond symbolic reaction to the base. Climbing the fence is no longer enough.

"If we are going to stop this terrible thing in five years, it is imperative we do something more now," Pasha said.

"We believe we must now move to direct intervention," she says, though no one in the community is quite sure yet what direct intervention is.

"We're considering higher risk action that with arrest will bring trial by jury," she adds. "There's no way a judge, who is an employee of the United States government, is going to let us off, yet with a jury trial we'd have a fair chance.

"What we need is an acquittal by a jury, so the decision comes from the people and puts pressure on the government to stop Trident."

So you can bet that this summer there will be some pretty big demonstrations down in Bangor involving direct intervention by at least some of the people. Yet action, like charity, begins at home for the people of the Pacific Life Community and for the life of them they just can't understand the apathy of others.

"It's hard enough when you're trying to organize something and there's no support," MaryMoon says. "But it hits me as a resident of Victoria that other Victorians aren't concerned."

RAINFALL LOWEST IN 10 YEARS HERE

A water shortage is still possible in Greater Victoria this summer as rainfall continues below normal.

The precipitation for January was 35.8 mm, the lowest in 10 years, the weather office reported today. The average rainfall for January is 146.3 mm.

"The outlook for the next 15 days is still below normal precipitation," a spokesman said. "It's been that way since last October."

The precipitation picture: October, 16.6 mm, normal 87.4; November, 95.1 mm, normal 127.5 mm; December, 64.4 mm, normal 145.5 mm.

John Heggie, secretary-treasurer of the Greater Victoria Water District, said the water level at the main reservoir is eight feet below the main spillway.

"There is no reason to be concerned yet as we could cope with a year's drought though it would lower our reservoirs," he said. "But it would become a serious problem if the drought continued for two years, like in California."

He said there is no record of a two-year drought in Victoria.